

# SC Institutional Galleries

continued from Page 32



Work by Bette Mueller-Roemer

**Marlene and Nathan Addlestone Library**, College of Charleston, 205 Calhoun Street, Charleston. **Through June 14** - "Remembered Voices: Women in Literature," created by local artist Bette Mueller-Roemer. The exhibit is composed of twelve porcelain sculptures, each representing a female literary character—from Sophocles' Antigone to Lewis Carroll's Alice. A small book accompanies each sculpture, identifying characters by name and featuring a quotation and source. Hours: Mon.-Thur., 7:30am-2am; Fri., 7:30am-8pm; Sat., 10am-8pm & Sun., 10am-2am. Contact: 843/953-5530 or at (<https://library.cofc.edu>).

**The Charleston Night Market**, located between Church and East Bay streets in the heart of The Charleston City Market, Charleston. **Fri. & Sat. evenings from 6:30-10:30** - The Night Market is and provides world class shopping along with nightly entertainment. These newest members now join a veteran group of established artisans whose locally-made products have earned the Night Market a sterling reputation for producing the finest handmade products available anywhere in the Charleston area. Contact: 843/327-5976 or e-mail to ([chasnightmarket@gmail.com](mailto:chasnightmarket@gmail.com)).

**The Old Slave Mart Museum**, 6 Chalmers Street, Charleston. **Ongoing** - The Museum recounts the story of Charleston's role in this inter-state slave trade by focusing on the history of this particular building and site and the slave sales that occurred here. Hours: Mon.-Sat., 9am-5pm. Contact: The Office of Cultural Affairs at 843/958-6467 or at (<http://www.charlestonarts.sc/>).

## Clemson Area

**Lee Gallery**, 1-101 Lee Hall, Clemson University, 323 Fernow Street, Clemson. **Through Mar. 6** - "Warhol: Portraits and the Everyday". The first gallery exhibition of the spring semester at Clemson University will feature original art from one of the most iconic artists of the 20th century, Andy Warhol. The exhibit showcases the artist's practice through three distinct but related platforms: Polaroid portraits, black and white photographs, and his large, colorful, screen-printed portraits. By bringing these three creative pursuits together in one gallery, viewers will get a snapshot of Warhol's fluid approach to art and life. **Mar. 25 - Apr. 5** - "Remnants of Existence: Angel Estrella and Andrea Garland, MFA Thesis Exhibition". A reception and artist talks will be offered on Apr. 5, from 6-8pm. The exhibit showcases the research and final thesis work of ceramics graduate student, Angel Estrella, and drawing graduate student, Andrea Garland. **Lee Gallery Hallway, T - "**Hours: Mon.-Thur., 9am-4:30pm. Contact: Denise Woodward-Detrich, Lee Gallery Director by calling 864-656-3883 or at (<http://www.clemson.edu/centers-institutes/cva/>).

**The ARTS Center**, 212 Butler St., Clemson. **Ongoing** - Featuring works by local and regional artists. Hours: Mon.-Thur., 10am-5pm & Fri., 10am-2pm. Contact: 864/633-5051 or at ([www.explorearts.org](http://www.explorearts.org)).

ALTERNATE ART SPACES - Clemson  
**Brooks Center Lobby**, Brooks Center for the Performing Arts Lobby, Clemson University, 141 Jersey Lane, Clemson. **Through Aug. 2** - "A Patient Search: Paintings by Tom Dimond". An Artist Talk and reception will be held on Mar. 1, from 5:30-7pm. Dimond's work is highly detailed with hidden meanings, textural interest and layers of abstraction. His work encompasses the manipulation of materials to convey familiarity and nostalgia, as well as a state of ambiguity that allows the viewer to interpret the visual statement. This collection features large-scale acrylic abstract paintings as well as smaller mixed media collages. His thoughtful titles illuminate the inspiration behind each work and pique viewer's interests. Dimond's career has spanned five decades and he has exhibited work all over the country, in both the private and public sector. More than a decade

after being named Professor Emeritus, we are delighted to showcase his work back at Clemson University. Hours: Mon.-Fri., 1-5pm or 90 min. before performances. Contact: call Thomas Hudgins at 864/656-4428 or at ([www.clemson.edu/brooks](http://www.clemson.edu/brooks))

**CAAH Dean's Gallery**, 101 Strode Tower, Clemson University, Clemson. **Through Sept. 16** - "Portrayed," curated by Hannah Gardner. The exhibit showcases self-portrait drawings created by Clemson University artists in response to the exhibit curator Hannah Gardner's call for entry. The exhibit is the accumulation of two years of undergraduate research conducted by Hannah Gardner exploring Art Therapy and combining the two disciplines of Art and Psychology. Participating artists include: Mariana Aubad, Peter Barry, Hannah Cupp, Anna Davis, Lauren Davis, Zeez Egers, Nicole Embree, Katie Francis, Amanda Hazell, Caroline Herring, Clair Hicks, Geneva Hutchinson, Katherine Kesey, Kara Lerchenfeld, Connor Makris, Wilson Marshall, Mary Jo May, Cassidy Mulligan, Amanda Musick, Holly Rizer, Zoë Rogers, Hannah Sexton, Taylor Staaf, Michala Stewart, Anna Sullivan, Annamarie Williams, and Peden Wright. Hours: Mon.-Fri., 8am-4:30pm. Contact: Contact: call Denise Woodward-Detrich, Lee Gallery Director at 864/656-3883 or at (<http://www.clemson.edu/centers-institutes/cva/>).

**Madren Conference Center**, Clemson University, Clemson. **Ongoing** - Featuring wood and steel bird carvings by Grainger McKoy. Hours: regular building hours. Contact: Peter Kent at 864/656-0382 or e-mail at ([peter.kent@clemsonnews.clemson.edu](mailto:peter.kent@clemsonnews.clemson.edu)).

**The Fran Hanson Discovery Center**, South Carolina Botanical Garden, Clemson University, Clemson. **Featured Artists Gallery, Ongoing** - Featuring works by Nancy Basket, Sue Figliola, Sue Grier, Sandy King, Jo Ann Taylor and Phil Garrett, on a rotating basis. **Elizabeth Belser Fuller Gallery, Ongoing** - This collection of watercolors, mixed media and pen & ink drawings was generously donated by a dear friend of the SC Botanical Garden, Elizabeth Belser Fuller. This incredible collection ranges from 1947 to 1992. New pieces have been added this year in celebration of Belser's 97th birthday. Hours: Mon.-Sat., 10am-4pm. Closed University Holidays and Home Football Game Saturdays. Contact: 864/656-3405 or at ([www.clemson.edu/scbg/](http://www.clemson.edu/scbg/)).

## Columbia Area

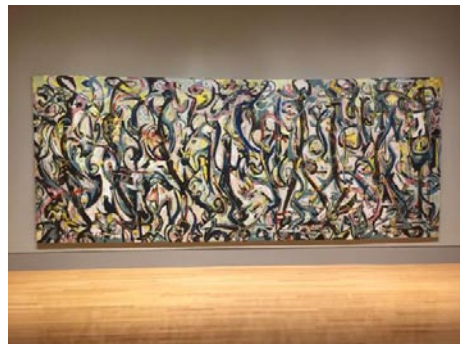

Mural by Jackson Pollock

**Columbia Museum of Art**, Main & Hampton Streets, Columbia. **Through May 19** - "Jackson Pollock's Mural," featuring the 20-foot-wide painting that catapulted the artist into the spotlight, brought audacious new scale and experimentation to Abstract Expressionism, and changed the destiny of modern art, is coming to the CMA in a landmark exhibition. "Jackson Pollock: Mural," featuring the single, iconic work as well as in-depth scientific research on it and its creation myth, is part of a whirlwind international tour that includes premier European and American museums. **Through Apr. 26** - "Our Voice: Celebrating the Coretta Scott King Illustrator Awards". The exhibition brings together winners and honorees from 1974 to 2018, including Tom Feelings, Leo and Dianne Dillon, Ashley Bryan, Brian Pinkney, Bryan Collier, Jerry Pinkney, and Kadir Nelson. The Coretta Scott King Book Awards commemorate the life and works of Dr. Martin Luther King Jr. and honor Mrs. Coretta Scott King for her courage and determination to continue the work for peace by recognizing outstanding books for young adults and children by African American authors and illustrators that reflect the African American experience. They were founded at the American Library Association (ALA) in 1969 in response to the observation that no African American author or illustrator had ever been honored by the prestigious Newberry or Caldecott awards. In 1982, after 12 years of presentation without official recognition from the ALA executive board, the Coretta Scott King Book Awards became an officially recognized ALA award. The Awards are among the brightest acknowledgements of children's literature on

America's cultural landscape. This exhibition was organized by the National Center for Children's Illustrated Literature, Abilene, TX. **Mar. 8 - May 19** - "A Life with Art". Dwight and Sue Emanuelson have generously given artworks to the CMA for 35 years, and this sweeping four-gallery exhibition celebrates the couple's ardent engagement with art and artists. Highlights include Abstract Expressionism, Pop Art, and midcentury design, with examples by Pierre Cardin and Charles and Ray Eames. This is a unique collection of modern and contemporary art, assembled through the lens of one couple's life together and response to art. **Through Jan. 1, 2020** - "The Collection". Come see the newly organized collection. We've gathered ancient and modern works of art, together in one space, that explore our shared archetypes, myths, and ideals. **Galleries 5 & 6, Ongoing** - "Modern & Contemporary Art from the Collection". Celebrating some of the CMA's greatest hits, this exhibition features over 30 paintings, drawings, photographs and sculptures from the Museum's collection that have not been on view recently. It offers the visitor experiences both serious and sensual and is designed to both entertain and enlighten. Notable works included are by Jasper Johns, Howard Thomas, Sally Mann and Edward Ruscha, whose famous image of the Hollywood Hills (on view) has become a staple of the art world. **Ray Taylor Fair Gallery, Ongoing** - Featuring a new and permanent installation of its ancient art collection. The installation includes approximately 50 objects that introduce the major ancient civilizations from the Mediterranean and Near East. Examples of the earliest form of writing from 12th century B.C. Mesopotamia, are shown next to Egyptian scarabs and Greek painted vessels. The world of the ancient Romans is represented by 2nd century glass and bronze items and portrait sculpture. Many of these works have not been seen since the Museum moved to its location on Main Street in 1998. The collection has grown over the last several years with the donation of 12 fine Roman sculptures in 2002 from Pennsylvania collector Dr. Robert Y. Turner. Admission: Yes, but there is no admission charge on Sun. Hours: Tue.-Sun., from 10am-5pm. Contact: 803/799-2810 or at ([www.columbiuseum.org](http://www.columbimuseum.org)).

**McKissick Museum**, University of South Carolina, USC Horseshoe, Columbia. **Through June 30** - "Founding Feathers: Extinction and Conservation of Southern Birds". Undergraduate students Maddie Colvin and Karli Sinclair have teamed up to curate McKissick Museum's newest exhibition. What started as a group project in a University classroom has been transformed into an educational museum exhibition on extinct and endangered birds. By showcasing the stories of the extinct ivory billed woodpecker, the Carolina parakeet, and the passenger pigeon, the exhibition brings to light the conservation efforts inspired by their disappearance. Their legacy sparked the beginning of conservation efforts around the United States including the successful conservation of the Bald Eagle. This exhibition features objects from McKissick Museum, the Irvin Department of Rare Books and Special Collections, the Museum of York County, the South Carolina State Museum and more. **Through July 20** - "Swag & Tassel: The Innovative Stoneware of Thomas Chandler," the first retrospective exhibition of a 19th century Edgefield, SC, potter since "I Made This Jar: The Life and Works of the Enslaved African-American Potter, Dave". Building upon the research in Philip Wingard's 2014 Ceramics in America article, "From Baltimore to the South Carolina Backcountry: Thomas Chandler's Influence on 19th Century Stoneware," the exhibition will bring new archaeological and archival research to bear on our understanding of the nature and scope of Chandler's technical and aesthetic innovations within the context of mid-19th century Edgefield District pottery manufacturing. **Ongoing** - "Highlights from the Permanent Collections of McKissick Museum". **Permanent** - "Baruch Silver Collection," a collection of the Baruch family silver. And, "Natural Curiosity: USC and the Evolution of Scientific Inquiry into the Natural World". Hours: Mon.-Fri., 8:30am-5pm & Sat., 11am-3pm. Contact: 803/777-7251 or at (<http://artsandsciences.sc.edu/mcks/>).

**Richland County Public Library**, 1431 Assembly St., Columbia. **Ongoing** - Featuring 20 pieces of public art on permanent display. Hours: Mon.-Fri., 9am-9pm; Sat, 9am-6pm; Sun, 2-6pm. Contact: 803/988-0886 or at ([www.richlandlibrary.com](http://www.richlandlibrary.com)).

**701 Center for Contemporary Art**, 701 Whaley St., Columbia. **Main Gallery, Through Mar. 3** - "re:Visions," presents work from interdisciplinary artist Janet Orsell of Tryon, NC. Orsell combines and assembles found objects and surrounding spaces transforming their meaning and the viewers' experience. Each object speaks of what it once was, its unique history, yet at the same time it becomes something new and unexpected. Orsell's work requests a slower pace, referring back to a time when objects were cherished and made with care. Hours: Wed., 11am-8pm; Thur.-Sat., 11am-5pm & Sun., 1-5pm. Contact: 803/238-2351 or at ([www.701cca.org](http://www.701cca.org)).

**SC State Museum**, 301 Gervais St., Columbia. **Through Mar. 9** - "30th Anniversary Juried Show Exhibit". Since opening in 1988, the South Carolina State Museum has been dedicated to the exhibition, collection, preservation and documentation of South Carolina's visual artists, past and present, through a variety of exhibitions and programs. This year marks the museum's 30th anniversary, and to celebrate the diversity of South Carolina art, we will host a juried exhibition. Artists from across the state will have the opportunity to exhibit their work at the State Museum in Columbia, and to win cash prizes up to \$1,500. **Mar. 9, 10am-4pm** - "Art Day," offers a behind-the-scenes glimpse into South Carolina art and artists with unique interactive opportunities. Enjoy tours of the museum's art storage, meet artists and more. **Ongoing** - "ART: A Collection of Collections." The SC State Museum is home to over 4,000 works of art, hand-made objects and various collections within its collection. Many of these pieces have never been on display in the museum. ART: A Collection of Collections will highlight some of these one-of-a-kind collections within the museum's entire collection. Guests will get to explore works of fine, folk and decorative art made by South Carolina artists that are being grouped into collections within the exhibit based on medium, subject or artist. This exhibit will showcase rarely seen artwork by South Carolina artists, enhanced by the fascinating stories of their inception and why they belong with other works of art to give us a new look at South Carolina and its visual culture. **The Crescent Café**, second floor mezzanine of the Museum. The house menu offers a variety of baked goods, juices, coffee, hot chocolate and tea. Luncheon offerings include deli sandwiches and alternating daily soups, as well as grilled chicken salads and sandwiches. And let's not forget the house specialty: spectacular fudge, handmade on-site. Museum Hours: Mon.-Sat., 10am-5pm; Sun., 1-5pm. Admission: Yes. Contact: call 803/898-4921 or at (<http://scmuseum.org/>).

ALTERNATE ART SPACES - Columbia area  
**Best Mattress**, 2930 Devine Street, Columbia. **Mar. 4 - Apr. 24** - Trenholm Artists Guild's 38th Annual Spring Art Show & Sale. An awards reception will be held on Mar. 8, from 6-8pm with awards announced at 7:15pm. More information on TAG can be found at its website at ([www.TrenholmArtistsGuild.org](http://www.TrenholmArtistsGuild.org)). Hours: Mon.-Fri., 10am-6pm & Sat., 10am-5pm. Contact: 803/779-2408.

**Columbia Metropolitan Convention Center**, 1101 Lincoln St., Columbia. **Ongoing** - Featuring works by local artists throughout the convention center, including works by Mike Williams, Lisa Salosaari Jasinski, Tyrone Geter, Peter Lenzo, Jamie Davis, Tom Lockart & Mark Woodham, Angela Bradburn, Virginia Scotchie, Denise Dent, Sue Grier, Brian Rego, Heather LaHaise, Howard Hunt, Robert Campbell, Ernest Lee, David J.P. Hooker, Ralph Waldrop, Elena Madden, Debbie Martin, Blue Sky, Laura Spong, Jean McWhorter, Claire Farrell, Justin Guy, and Jonathan Green. Hours: Mon.-Fri., 9am-5pm; Sat., 10am-4pm & Sun., 1-5pm. Contact: 803/545-01181.

**Crooked Creek Park**, recreational facility, 1098 Old Lexington Hwy, Chapin. **Through Mar. 29** - "24th Annual Juried Art Show & Sale". Hours: regular park hours. Contact: 803/781-6353.

**Koger Center for the Arts, Upstairs Gallery**, 1051 Greene Street, Columbia. **Through Mar. 28** - "Generations: A Faculty and Student Exhibition". Featuring a joint exhibition of the School of Visual Art and Design faculty and students featuring work across various media. The diversity of themes and approaches represent the vibrant artistic community the University of South Carolina aims to create. A closing reception will take place on Mar. 28, from 6-9pm and will coincide with the 64th Annual Art Auction. Hours: reg. Koger Center hours. Contact: 803/777-7500.

**Land Bank Lofts Gallery**, Federal Land Bank Building, 1401 Hampton Street, Columbia. **Ongoing** - Land Bank Lofts Gallery is growing as a large-scale center for exhibiting home-grown original art. In 2016, the South Carolina Artists group set out to create a gallery in the historic building constructed in 1924. Home to the famous "Tunnel Vision" & "Haystacks" murals, the as it was originally known has been completely transformed into a modern masterpiece for today's lifestyle. Hours: call for hours. Contact: call 803/828-7790 or South Carolina Artists by calling 803/602-4814 or at (<http://www.southcarolinaartists.com>).

## Due West

**Bowie Arts Center**, Bonner St., Erskine College, Due West. **Ongoing** - Permanent Collections, 19th c. furniture, cut-glass, clocks and decorative arts. Also, 19th & early 20th c. music boxes & mechanical musical instruments. Hours: M-Th, 1-4:30pm or by appt. Contact: 864/379-8867.

continued on Page 34