

NC Institutional Galleries

continued from Page 43

Craft Guild in various media. Hours: Mon.-Sat., 9:30am-5pm. Contact: 828/298-7903.

YMI Gallery, YMI Cultural Center, 39 S. Market Street @ Eagle Street, Asheville. **Ongoing** - "In the Spirit of Africa". Featuring traditional and contemporary African masks, figurative woodcarvings, beadwork, jewelry, and textiles. Discover the purpose of mask and sculptures, which reflect African ancestral heritage and learn to appreciate symbolism and abstraction in African art. **YMI Conference Room, Ongoing** - "Forebears & Trailblazers: Asheville's African American Leaders, 1800s -1900s". The permanent exhibit offers a pictorial history of African-Americans from throughout Western North Carolina. Photographs of both influential and everyday people create a panorama of the variety of life among blacks in the mountain region. Here are the young and old, the prominent and the unknown, the men and women who helped create our city's life. **YMI Drugstore Gallery, Ongoing** - "Mirrors of Hope and Dignity". A moving and powerful collection of drawings by the renowned African-American artist Charles W. White. **Entry, Ongoing** - "George Vanderbilt's Young Men's Institute, 1892-Present". Admission: Yes. Hours: Tue.-Fri., 10am-5pm. Contact: 828/252-4614.

ALTERNATE ART SPACES - Asheville

The North Carolina Arboretum, Milepost 393, Blue Ridge Parkway, 100 Frederick Law Olmsted Way, Asheville. **Ongoing** - The Asheville Quilt Guild features a permanent, rotating quilt exhibit at Arboretum's Education Center. Visitors can also enjoy the Arboretum's Quilt Garden year-round, with plantings and patterns that change with the seasons. Admission: Yes. Hours: Education Center hours: Mon.-Sat., 9am-5pm. Contact: 828/665.2492 or at (www.ncarboretum.org).

Beaufort

Mattie King Davis Art Gallery, historic Rustell House of the Beaufort Historical Association, 100 Block Turner Street, Beaufort. **Ongoing** - The Mattie King Davis Art Gallery, Carteret County's Oldest Gallery, is housed in one of the Historic Site's oldest buildings and features over 100 local and regional artists. An extensive collection of fine art, pottery, crafts, and gifts can be found at this special gallery. Hours: Mon.-Sat., 10am-4pm. Contact: 252/728-5225 or at (<https://beauforthistoricsite.org/gallery/>).

Blowing Rock

Blowing Rock Art and History Museum, corner of Chestnut and Main streets, downtown Blowing Rock. **Fort Gallery, Through June 2** - "Pulp & Bind: Paper & Book in Southern Appalachia". The exhibition brings together 18 artists working across Southern Appalachia who are deeply engaged with the mediums of paper and book as forms and concepts. The exhibition is the culmination of a series of survey-oriented group exhibitions undertaken by BRAHM to map the state of Craft across the region through a lens of artists working with an acute focus on craft-associated mediums. **Rankin East and West galleries, Through May 5** - "Lee Hall: Immediate Landscapes. Lee Hall (1934 - 2017) had a long and varied career in the arts but her deep North Carolina roots always seemed to bring her and her work back to the Tarheel State. Born in Lexington, NC, her abstract expressionist paintings are vivid examples of those traditions while retaining the kind of detail that truly brings a viewer into a specific place and time. A graduate of the Women's College of the University of North Carolina (now the University of North Carolina-Greensboro), Hall was one of the first women to make headway in the post-WWII New York art scene. **Cannon Gallery, Through June 30** - "Highlights: Selections from BRAHM's Permanent Collection". BRAHM stewards a growing Permanent Collection of over 800 objects. Museums build collections for a variety of reasons preserving artworks and other objects of historical importance for future generations; cataloging, documenting, and researching said objects; and displaying and interpreting the collection for the public through exhibitions, publications, and other educational programs. Schaefer Gallery, Through Apr. 20, 2024 - "Crafted Modern: The Collection of Rob Williams. **Schaefer Gallery, Through Apr. 20** - "Crafted Modern: The Collection of Rob Williams". The Studio Craft movement of the 20th Century witnessed a broad resurgence of artists working in mediums historically understood to be less precious than their fine art counterparts. Clay, metal, glass, wood, and fiber were the materials of daily life, constituting the tools and wares of domestic and professional labor. **Ongoing** - the BRAHM will host exhibits, educational programs and classes that promote the visual arts, history and heritage of the mountains of western North Carolina. Admission: Yes. Hours: Tue.-Sat., 10am-5pm & Sun., noon-4pm. Con-

tact: 828/295-9099 or at (www.blowingrockmuseum.org).

Southern Highland Craft Guild at Moses Cone Manor, Milepost 294, Blue Ridge Parkway, Blowing Rock. **Opening Mar. 15. Ongoing** - Featuring the work of members of the Southern Highland Craft Guild members in various media. Demonstrations offered each month. Hours: daily 9am - 5pm. Contact: 828/295-7938 or e-mail at (parkwaycraft@bellsouth.net).

Boone

Downtown Boone, 1st Friday every month, from 5-8pm - First Friday Art Crawl. For further info contact the Watauga Arts Council at 828-264-1789 (<https://www.watauga-arts.org/kingstreetart.html#/>).

Appalachian Cultural Museum, University Hall Drive, off Hwy. 321 (Blowing Rock Road), Boone. **Ongoing** - The permanent exhibit area includes, TIME AND CHANGE, featuring thousands of objects ranging from fossils to Winston Cup race cars to the Yellow Brick Road, a section of the now closed theme park, "The Land of Oz". Admission: Yes. Hours: Tue.-Sat., 10am-5pm & Sun., 1-5pm. Contact: 828/262-3117.

Hands Gallery, 543 West King Street, Boone. **Ongoing** - What began as the dream of a small group of craftspeople in 1975 continues today in a very personal and continually-changing environment. The history of Hands Gallery Co-op is as varied and intriguing as the artists who have come and gone over the years. Dozens of artisans have explored the business opportunities Hands has given their work, while donating time and ideas to the growth and success of the gallery. Today, the co-op serves as a role model for arts and crafts co-ops throughout the Southeastern US. Hours: daily, 10am-6pm, except Thanksgiving & Christmas. Contact: 828-262-1970 or at (<http://www.handsgallery.org/>).

King Street Art Collective, Watauga Arts Council, 585 West King Street, (above Doe Ridge Pottery) Boone. **Ongoing** - A gallery and interactive art space with changing exhibits and activities celebrating the arts. Hours: Thur., 11am-5pm; Fri.-Sat., 10am-6pm; and Sun., 10am-2pm. Contact: 828-264-1789 or at (<https://www.watauga-arts.org/kingstreetart.html#/>).

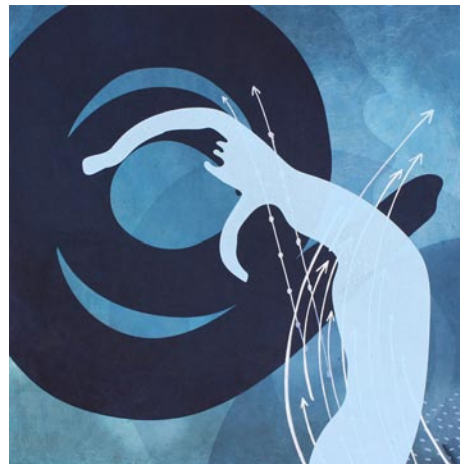

Work by April Flanders

Turchin Center for the Visual Arts, Appalachian State University, 423 West King Street, Boone. **Mayer Gallery, Through May 4** - "Revelation: Michael O'Neill". "Revelation" supports the mission of the Turchin Center to showcase creative responses to local, regional, and global climate change. All of O'Neill's ethereal landscapes were made in the South. The land bears the ongoing scarification of a deeply troubled history at the same time the photographs reveal the beauty of what yet may be lost if we do not find a more equitable way to care for the lands of which we are the current stewards. **Hodges Gallery, Through June 1** - "Trophic Cascade: April Flanders". The web of life under the surface of aquatic ecosystems is exceedingly complex and devastatingly beautiful. In a place where species interactions begin at a microscopic level, small changes have huge impacts and huge changes wreak havoc. Remove a key predator, and prey takes over; add another predator, and the first one declines. With the rise of globalization, human mediated transfer mechanisms give rise to invasive species, overwhelming the delicate balance of aquatic ecosystems. These unintended ecological interventions cause Trophic Cascades, revealing nature's fragility. Invasion biology in marine environments is especially fraught. The eradication or management of invasive species on land, while economically and environmentally challenging, is possible. The successful management of these species underwater is nearly impossible. This exhibition addresses

the causes and impacts of marine bio-invasaders on a global scale, conferring visibility to species normally unseen. **Gallery A and Petti/Peiser Galleries, Through May 4** - "Considering Carbon: Kathleen Thum". "The exhibition, Considering Carbon, consists of a series of drawings and cut-paper wall installations which explore the theme of fossil fuels, specifically oil and coal. In the exhibition, I use different visual and conceptual approaches to examine the physical, material qualities of coal and oil, as I aim to heighten an awareness of our disconnection and dependence on fossil fuels. Oil and coal are an integral part of our contemporary existence, yet remain mysterious, unknown substances, contained and controlled by the industry," says Thum. "Large-scale wall installation artworks in the exhibition consider the infrastructure of the pipeline system through a visual language of abstraction to communicate the vastness of the petroleum infrastructure. In these large cut-paper pieces, I evoke the visceral, sensory quality of the petroleum landscape by using scale, texture, surface, color and the non-traditional presentation of drawings to engage the body of the viewer," adds Thum. Hours: Mon.-Thur., 10am-6pm; Fri., noon-8pm; & Sat., 10am-6pm. Contact: 828/262-3017 or at (www.turchincenter.org).

ALTERNATE ART SPACES - Boone
Throughout Appalachian State University campus, Boone. Through May 14 - "37th Rosen Outdoor Sculpture Competition & Exhibition". The Rosen Outdoor Sculpture Competition & Exhibition is a national juried competition presented annually by the Turchin Center for the Visual Arts and An Appalachian Summer Festival. Celebrating its 37year of showcasing contemporary American sculpture in outdoor settings across the Appalachian State University campus, the competition has become firmly established as a cultural treasure and a significant point of pride for the university and the entire region. This program is made possible by the generous support of the Martin and Doris Rosen Giving Fund/ Debbie Rosen Davidson and David Rosen and The Charles and Nancy Rosenblatt Foundation. Artists participating this year include: Glenn Zwegygart (NY) "ZigZag Blues 03", 2021 Painted Steel, cast glass, black granite; Beau Lyday (NC) "The Long and Winding Road," 2022 Aged tin, wood, steel; David Boyajian (CT) "Butterfly Weed," 2023 Steel; Hanna Jubran (NC) "Doppler Effect," 2020 Steel, paint Adam Walls (NC) Maman, 2020 Stainless steel; Bob Doster (SC) "Trinity 2", 2020-21 Carbon infused stainless steel; Paris Alexander (NC) "The Rise and Fall of Icarus," 2020 Carved limestone, granite; Wesley Stewart (GA) "Space Flower," 2023 Painted and welded steel; Carl Billingsley (NC) "Sentinel," 2022 Galvanized steel, aluminum; Sophia Dominici (NC) "Room," 2022 Welded steel; and David Sheldon (NC) "App House Orion," 2020 Painted steel. **Ongoing** - This program is made possible by the generous support of the Martin & Doris Rosen Giving Fund / Debbie Rosen Davidson and David Rosen and the Charles & Nancy Rosenblatt Foundation. Hours: daylight hours. Contact: For more information, please visit (tcva.org). Free guided tours for classes and groups are available upon request. Please contact the Turchin Center by e-mail at (turchincenter@appstate.edu) or call 828/262-3017 to schedule a tour.

Watauga Arts Council, 377 Shadowline Drive, Boone. **Ongoing** - In 1981, a core group of Watauga County residents who love the arts and wanted to protect Appalachian culture and crafts gathered together and formed the Watauga Arts Council. Their goal was to create activities and events that shared their love of the community, to educate children, to continue the tradition of artistry and craftsmanship in the High Country, and to provide artists with the assistance they need to grow and develop their voice. Hours: Mon.-Fri., 8am-5pm. Contact: 828/264-1789 or e-mail to (info@watauga-arts.org).

Brasstown

Folk School Craft Shop, John C. Campbell Folk School, Olive D. Campbell Building, Brasstown. **Ongoing** - The shop represents more than 300 juried craftspeople and features an impressive collection of traditional and contemporary Appalachian craft, including jewelry, pottery, wood, fiber, ironwork, basketry and other disciplines. You'll find marquetry earrings, clay serving platters, turned-wood bowls, functional fireplace poker sets and many more unique items. The shop is also proud to be the home of the world-renowned Brasstown Carvers. A book room houses hundreds of instructional and celebratory books on everything from basketry to writing. Buy a few art supplies or a CD from our collection of traditional Appalachian music. You can take home a Folk School t-shirt, hat or bag as a souvenir. Find the perfect scenic postcard to tell everyone back home about your visit to the Folk School. Hours: Mon.-Sat., 8am-5pm; Thur. til 6pm and Sun., 1-5pm. Contact: 800/365-5724 or at (www.folkschool.org).

Brevard

Downtown Brevard - "Brevard 4th Friday Gallery Walk". Dec. 29, 5-8pm. Enjoy an evening stroll in downtown Brevard, NC as you explore the art galleries, art stores, retail stores and restaurants that are staying open late from 5-9 pm on the 4th Friday from April - December. Experience art, music and wine. Be sure to look for the 19 animal sculptures and five murals located in downtown as well. Make an evening of it and stop by and have dinner in one of our downtown restaurants. A brochure for the gallery walks can be found at any of the participating galleries or at the Chamber of Commerce. For more information call the TC Arts Council at 828/884-2787 or go to (<https://www.tcarts.org/>) and click on Art Tours.

Number 7 Fine Arts and Crafts Gallery, 2 West Main Street, historic McMinn building, Brevard. **Ongoing** - A Fine Arts and Fine Crafts cooperative featuring the juried works of 22 of Transylvania County's finest artists and craftspeople. New works on display daily. Hours: Mon.-Sat., 10am-5pm. Contact: 828/883-2294 or at (www.number7arts.com).

Spiers College, Sims Art Center of Brevard College, 1 Brevard College Drive, Brevard. **Mar. 1 - 29** - "For the Love of Dirt," a solo show of works by Molly Morningglory. A reception will be held on Mar. 1, beginning at 5pm. **Ongoing** - Spiers Gallery is a contemporary 1,500 square foot gallery located within the Sims Art Center on the Brevard College campus. Exhibitions in Spiers Gallery are ongoing throughout the year and include shows by Brevard College students and faculty members, as well as visiting artists from Western North Carolina and around the country. Hours: Mon.-Fri., 8am-5pm. Contact: 828/883-8292.

Burlington

Point of View Gallery, 717 Chapel Hill Road, Burlington. **Ongoing** - Featuring works by member artists: Kathy Alderman, Frances Baker, India Cain, John Dodson, Steven Durland, Debra Farmer, Bill Ferree, Brenda Garner, Wendy Gellert, Michael Kennedy, Cheryl Knox, Peggy McCormick, Jacqueline Mehning, Christine Seiler, Lane Watson, and Rose Wenkel. Hours: Mon.-Fri., 10am-5pm and Sat. & Sun., 1-5pm. Contact: 336/270-4998 or at (www.PointOfViewGallery.com).

Burnsville

Burnsville Gallery, Toe River Arts Council, 102 W. Main St., Burnsville. **Ongoing** - Featuring works by artists from Mitchell and Yancey Counties sponsored by the Toe River Arts Council. Hours: Tue.-Sat., 10:30am-5pm. Contact: 828/682-7215 or at (www.toeriverarts.org).

Cary

Throughout Cary, Final Friday of the Month, from 6-8pm - "Cary Art Loop," featuring an evening tour of art spaces in Cary held on the final Friday of the month. Take the C-Tran to the Cary Art Loop! The free bus will make stops at Coffee and Crepes, Studio 180 Salon, Ashworth Village, Cary Arts Center and Page-Walker Arts & History Center/Cary Town Hall. Contact: (www.caryartloop.org).

Bond Park Community Center, 150 Metro Park Drive, Cary. **Through Apr. 16** - "Wiley Johnson: Bold." Johnson's bold abstract paintings are filled with bright colors that make you happy. His broad strokes of acrylic paint flows off his brushes onto the canvas. Johnson describes that the loss of a sibling and his best friend led him to discover painting that help him get through a challenging time and he found that painting does not judge him for his autism. He describes that painting has helped him get to a happier place in life. See if these colorful paintings with pops of bright color don't make you smile. Hours: Mon.-Fri., 9am-10pm and Sat., 9am-6pm. Contact: 919/462-3970 or at (www.townofcary.org).

Cary Arts Center, 101 Dry Avenue, Cary. **Cary Arts Center Gallery, Through Mar. 24** - "Brenda Brokke: Drawn from Nature." Brokke's artwork rearranges natural materials in unusual ways. Her aim is to create art that improves our relationship with and understanding of the natural world. She emphasizes the way Nature unites us every day, everywhere. She enjoys creating mixed media pieces that use rearranged nature as the subject. She also creates installations that she finds so exciting because there are so few limitations. Her installations usually incorporate natural materials that she alters using art materials. They are mainly a game of collecting and manipulating for informative expression as well as aesthetic reasons. She hopes it creates an atmosphere of appreciation and wonder for the viewer. **Mar. 27 - May 24** - "Slater Mapp & Trish Klenow: Tarot and Midnight Garden". A reception will be held on Mar. 29, from 6-8pm. The vision for "Tarot

continued on Page 45