

ABSOLUTELY
FREE
You Can't Buy It

Vol. 27, No. 8 August 2023

CAROLINA ARTS

A PUBLICATION COVERING THE VISUAL ARTS IN THE CAROLINAS



Pleasant Ways



A Looking Stone



Many Lives

Paintings are part of the exhibit *Everything is Endlessly Vast*, featuring works by Layton Hower. The exhibit is on view at Pink Dog Creative Gallery in the River Arts District, Asheville, North Carolina, from August 25 - September 24, 2023. See the article on Page 22.

ARTICLE Table of Contents

This index has active links, just click on the Page number and it will take you to that page.

- [Page 1](#) - Cover - Pink Dog Creative Gallery - paintings by Layton Hower
- [Page 2](#) - Article Table of Contents, Advertising Directory, Contact Info, and Carolina Arts Site
- [Page 3](#) - College of Charleston & Redux Contemporary Art Center
- [Page 4](#) - Editorial Commentary, Redux Contemporary Art Center cont. & City of North Charleston
- [Page 6](#) - City of North Charleston cont., Charleston Artist Guild & Editorial Commentary cont.
- [Page 7](#) - Charleston Crafts Cooperative & Lowcountry Artists Gallery
- [Page 8](#) - Art League of Hilton Head, Hilton Head Island Recreation Center & Society of Bluffton Artists
- [Page 9](#) - Society of Bluffton Artists cont., La Petite Galerie & Morris Center for Lowcountry Heritage
- [Page 11](#) - Greenville Center for Creative Arts & Tiger Strikes Asteroid Greenville
- [Page 12](#) - Tiger Strikes Asteroid cont., Main & Maxwell and Art & Light Gallery
- [Page 14](#) - Artists Collective | Spartanburg x 2
- [Page 16](#) - Artists Collective | Spartanburg cont., Anderson Arts Center, South Carolina Watermedia Society & Arts Council of York County
- [Page 17](#) - Arts Council of York County cont., McColl Center for Art + Innovation, Central Piedmont Community College & Hickory Museum of Art
- [Page 18](#) - Hickory Museum of Art cont., Susan Lenz and Steve Dingman (Mouse House) & Mike Brown Contemporary
- [Page 21](#) - Asheville Art Museum, Southern Highland Craft Guild & Mark Bettis Gallery
- [Page 22](#) - Mark Bettis Gallery cont., Pink Dog Creative & Bender Gallery
- [Page 23](#) - Bender Gallery cont., American Folk Art & Framing and Appalachian State University
- [Page 24](#) - Appalachian State University cont., Caldwell Arts Council, The Art Cellar Gallery x 2
- [Page 25](#) - The Art Cellar Gallery cont., UNC-Greensboro & NC Pottery Center
- [Page 26](#) - NC Pottery Center cont., Artworks Gallery & Brookgreen Gardens
- [Page 27](#) - Art in Bloom Gallery & New Uproar Festival of Public Art
- [Page 29](#) - Uproar Festival of Public Art cont., NC Museum of Art & Artspace
- [Page 30](#) - Artspace cont., UNC-Chapel Hill & Hillsborough Gallery of Arts
- [Page 31](#) - Some Exhibits Still On View & SC Institutional Galleries - Virtual Exhibitions & Allendale - Bluffton
- [Page 32](#) - SC Institutional Galleries - Bluffton - Charleston
- [Page 33](#) - SC Institutional Galleries - Charleston - Columbia Area
- [Page 34](#) - SC Institutional Galleries - Columbia Area - Greenville
- [Page 35](#) - SC Institutional Galleries - Greenville - Lancaster
- [Page 36](#) - SC Institutional Galleries - Lancaster - Pickens
- [Page 37](#) - SC Institutional Galleries - Richburg - Summerton
- [Page 38](#) - SC Institutional Galleries - Summerville - Westminster & SC Commercial Galleries - Aiken / North Augusta - Bluffton
- [Page 39](#) - SC Commercial Galleries - Bluffton - Charleston
- [Page 40](#) - SC Commercial Galleries - Charleston
- [Page 41](#) - SC Commercial Galleries - Charleston - Columbia Area
- [Page 42](#) - SC Commercial Galleries - Columbia Area - Georgetown
- [Page 43](#) - SC Commercial Galleries - Georgetown - Greenwood
- [Page 44](#) - SC Commercial Galleries - Greenwood - Pawleys Island, Litchfield & Murrells Inlet
- [Page 45](#) - SC Commercial Galleries - Pawleys Island, Litchfield & Murrells Inlet - Walterboro & NC Institutional Galleries - Aberdeen - Albemarle
- [Page 46](#) - NC Institutional Galleries - Apex - Black Mountain / Swannanoa
- [Page 47](#) - NC Institutional Galleries - Blowing Rock - Cary
- [Page 48](#) - NC Institutional Galleries - Cary - Charlotte Area
- [Page 49](#) - NC Institutional Galleries - Charlotte Area
- [Page 50](#) - NC Institutional Galleries - Charlotte Area - Durham
- [Page 51](#) - NC Institutional Galleries - Durham - Hickory
- [Page 52](#) - NC Institutional Galleries - Hickory - New Bern
- [Page 53](#) - NC Institutional Galleries - New Bern - Raleigh
- [Page 54](#) - NC Institutional Galleries - Raleigh - Tryon
- [Page 55](#) - NC Institutional Galleries - Tryon - Wilson
- [Page 56](#) - NC Institutional Galleries - Wilson - Yadkinville & NC Commercial Galleries - Aberdeen - Asheville
- [Page 57](#) - NC Commercial Galleries - Asheville - Asheville
- [Page 58](#) - NC Commercial Galleries - Asheville - Banner Elk Area
- [Page 59](#) - NC Commercial Galleries - Banner Elk Area - Brevard & Cedar Mountain Area
- [Page 60](#) - NC Commercial Galleries - Brevard & Cedar Mountain Area - Charlotte Area
- [Page 61](#) - NC Commercial Galleries - Charlotte Area - Dillsboro
- [Page 62](#) - NC Commercial Galleries - Dillsboro - Hendersonville / Flat Rock
- [Page 63](#) - NC Commercial Galleries - Hendersonville / Flat Rock - Nags Head
- [Page 64](#) - NC Commercial Galleries - Nags Head - Randleman
- [Page 65](#) - NC Commercial Galleries - Randleman - Seagrove Area
- [Page 66](#) - NC Commercial Galleries - Seagrove Area
- [Page 67](#) - NC Commercial Galleries - Seagrove Area - Waynesville
- [Page 68](#) - NC Commercial Galleries - Waynesville - Winston-Salem Area
- [Page 69](#) - NC Commercial Galleries - Winston-Salem Area

Advertising Directory

Listed in order in which they appear in the paper.

- [Page 3](#) - Stand with Ukraine & Halsey McCallum Studio
- [Page 4](#) - Karyn Healey Art
- [Page 5](#) - Emerge SC, Corrigan Gallery, Halsey-McCallum Studio, Rhet Thurman, Anglin Smith Fine Art, Halsey Institute of Contemporary Art, The Wells Gallery at the Sanctuary & Saul Alexander Foundation Gallery
- [Page 6](#) - The Wells Gallery at the Sanctuary and Whimsy Joy by Roz
- [Page 7](#) - Pastel Society of SC
- [Page 8](#) - Art League of Hilton Head
- [Page 9](#) - Southern Fine Arts & La Petite Galerie
- [Page 10](#) - Metropolitan Arts Council / Centre Stage Gallery Exhibit
- [Page 11](#) - Melinda Hoffman
- [Page 12](#) - Main & Maxwell
- [Page 13](#) - Woodbine Studio & Gallery
- [Page 14](#) - Woodbine Studio & Gallery
- [Page 15](#) - Artists Collective | Spartanburg / 5th Annual Juried Exhibition
- [Page 18](#) - Mouse House / Susan Lenz
- [Page 19](#) - Noelle Brault Fine Art & City Art Gallery
- [Page 20](#) - Caldwell Arts Council / 37th Annual Sculpture Celebration Call for Sculptors
- [Page 22](#) - The Artist Index
- [Page 23](#) - 39th Annual Asheville Quilt Show
- [Page 25](#) - STARworks & Discover the Seagrove Potteries
- [Page 27](#) - Sunset River Gallery & Wilmington Art Association / 28th Annual Art in the Arboretum Call for Artists
- [Page 28](#) - Charles Jones African Art
- [Page 29](#) - Triangle Artworks

Don't forget about our website: www.carolinaarts.com



You can find [past issues](#) all the way back to August 2004!
You can find [past articles](#) all the way back to June 1999

Send us your e-mail address to be added to our list to receive notice of each monthly issue. info@carolinaarts.com

Carolina Arts, is published monthly by Shoestring Publishing Company, a subsidiary of PSMG, Inc. Copyright© 2023 by PSMG Inc. All rights reserved by PSMG, Inc. or by the authors of articles. Reproduction or use without written permission is strictly prohibited. Carolina Arts is available online at (www.CarolinaArts.com). Mailing address: 511 Hildebrand Drive, Bonneau, SC 29431. Telephone: 843/693-1306, e-mail at (info@carolinaarts.com) and on the web at (www.CarolinaArts.com).

Editor/Publisher/Calendars/Distribution
Thomas J. Starland

Web Master/Advertising/Business Manager
Linda Parks Starland

Super Blog Guru & Graphics
Emma Ravenel

Contributing Writers This Month
None This Month

Advertising Rates
[Click here for advertising rates.](#)

The deadline for the September 2023 issue is
August 24, 2023.

To advertise call 843/693-1306 or e-mail at (info@carolinaarts.com).

College of Charleston in Charleston, SC, Offers Works by La Vaughn Belle

The College of Charleston's Halsey Institute of Contemporary Art, at The Marion and Wayland H. Cato Jr. Center for the Arts in Charleston, SC, will present *La Vaughn Belle: When the Land Meets the Body*, on view from Aug. 25 through Dec. 9, 2023.

In this exhibition, La Vaughn Belle seeks to explore the relationship of history, land, and the bodies between them. *When the Land Meets the Body* will present a selection of existing work and new commissioned works inspired by the Lowcountry landscape. Through this process, Belle will consider the idea that who we are individually and collectively is a product of historical processes that are often represented in the landscape. Over the last decade, Belle's work has been centered in decolonial art practices that challenge the narratives in colonial archives. With this project, she will weave biography and history to create interventions in historical sites and consider how landscapes and ecosystems are manipulated by those who live within them.

La Vaughn Belle makes visible the unremembered. Borrowing from elements of architecture, history and archeology Belle creates narratives that challenge colonial hierarchies and invisibility. Belle explores the material culture of coloniality and her work presents countervisualities and narratives. Working in a variety of disciplines her practice includes: painting, installation, photography, writing, video and public interventions.

Belle's work with colonial era pottery led to a commission with the renowned brand of porcelain products, the Royal Copenhagen. She has exhibited her work in the Caribbean, the USA and Europe in institutions such as the Museo del Barrio (NY), Casa de las Americas (Cuba), the Museum of the African Diaspora (CA) and Kunsthall Charlottenborg (DK). Her art is in the collections



Work by La Vaughn Belle

of the National Photography Museum and the Vestsjælland Museum in Denmark. She is the co-creator of *I Am Queen Mary*, the artist-led ground-breaking monument that confronted the Danish colonial amnesia while commemorating the legacies of resistance of the African people who were brought to the former Danish West Indies. The project was featured in over 100 media outlets around the world including the *NY Times*, *Politiken*, *VICE*, the *BBC* and *Le Monde*.

Belle holds an MFA from the Instituto Superior de Arte in Havana, Cuba and an MA and BA from Columbia University in NY. She was a finalist for the She Built NYC project to develop a monument to memorialize the legacy of Shirley Chisholm and for the Inequality in Bronze project in Philadelphia to redesign one of the first monuments to an enslaved woman at the Stenton historic house museum. As a 2018-2020 fellow at the Social Justice Institute at the Barnard Research Center for Women at Columbia University she researched the "citizenless" Virgin Islanders in the Harlem Renaissance. Belle is currently working on a manuscript entitled *Ledgers From A Lost Kingdom*. Her studio is based in the Virgin Islands.

For further information check our SC Institutional Gallery listings, call the Institute at 843/953-4422 or visit (<http://halsey.cofc.edu/exhibitions/>).

Redux Contemporary Art Center in Charleston, SC, Features Works From Clemson Architecture & Rebecca Hopkins

Redux Contemporary Art Center in Charleston, SC, is presenting *No Place to Play*, featuring works by Dr. Lyndsey Deaton & Clemson University Students, on view through Sept. 9, 2023.

Redux Contemporary Art Center is excited to present *No Place to Play*, an exhibition designed and constructed by a group of Clemson University students led by Dr. Lyndsey Deaton. The exhibition is based on a larger study conducted by Dr. Deaton, a Professor of Architecture in the Architecture + Health program at Clemson University. Following the exhibition at Redux, *No Place to Play* will travel to the Center for Architecture in Columbia, SC, and end the year at Robert Muldrow Cooper Library in Clemson, SC.

No Place to Play highlights 50 teens from seven communities in India and the Philippines. Walking through this exhibition, visitors will hear recorded conversations with teens and see maps and photographs they created to better understand how displacement affects teen socialization. The project links economic development policies to social inequality in gentrifying communities in South and East Asia by highlighting how spatial changes affect teenagers' mobility and access to public space. Dr. Deaton and her team of Clemson students create an exhibition that asks the audience to consider the similarities between the teens' experiences in this study and the urban public spaces around South Carolina.

The exhibition was designed and constructed by a group of Clemson University students from a variety of majors including architecture, psychology, women's leadership, and sociology led by Dr. Deaton. It is an artistic demonstration of the influence gender has on teenagers' access to public space in post-displacement communities.

Lyndsey Deaton, PhD, RA, AICP, PMP, LEED GA is a licensed architect and certified planner with projects across the United



Work by Dr. Lyndsey Deaton

States, the Middle East, Asia, and Africa. She is an Assistant Professor in the School of Architecture at Clemson University where she teaches and conducts research in the Architecture + Health Graduate Program. Her work investigates and challenges concepts of health across a wide range of venues from the design of healthcare facilities to the role of equitable planning participation in community health.

In the past 15 years, Dr. Deaton has worked on 20+ architecture projects and 70+ master/urban planning projects. Her sustainable designs have been featured in *Architect Magazine* (2011) and received 23 awards including the Lafarge Holcim Award for Sustainable Construction (2012), the American Planning Association's Outstanding Collaborative Planning Project (2016), the Mayor's Choice Award, City of Eugene (2017). She currently practices as a Senior Architect and Planner with The Urban Collaborative. Dr. Deaton is focused on urban design impact to community health, especially for vulnerable groups.

Charleston native Rebecca Hopkins is

continued on Page 4

Stand with Ukraine

If you are able here is a list of the Top-Rated Charities to help the Ukrainian Relief Effort.

From MSNBC Special: UkraineAnsweringTheCall.com

[Click Here to See CNBC for Individual Links Below](#)

Medical Services

UNICEF USA
International Medical Corps
Heart to Heart International
Mercy Corps
World Vision

Medical Supplies

Americares
Project C.U.R.E. World Vision
MAP International
Heart to Heart International
UNICEF USA
MedShare
Direct Relief
Project HOPE
Operation USA

Non-Medical Supplies

Operation USA
Mercy Corps
Americares
Matthew 25: Ministries
MedShare
International Relief Teams
World Help
Project HOPE
American Jewish Joint Distribution Committee
Operation Blessing International
GlobalGiving
ActionAid USA
UNICEF USA
Save the Children
Episcopal Relief & Development
Catholic Relief Services
World Hope International
Good360

Water, Sanitation and Hygiene

Heart to Heart International
Catholic Relief Services
GlobalGiving
World Hope International
Convoy of Hope
UNICEF USA
ActionAid USA
World Help
Operation Blessing International
International Relief Teams
Water Mission
World Vision

Emergency Housing

World Vision
UNICEF USA
A Chance In Life
World Help
Islamic Relief USA
GlobalGiving
American Jewish Joint Distribution Committee
Catholic Relief Services

Long-Term Assistance

Center for Disaster Philanthropy
Catholic Relief Services
World Help
Operation Blessing International

Other (cash/cash vouchers, logistic supply)

World Vision
American Jewish Joint Distribution Committee
Islamic Relief USA
Heart to Heart International
Church World Service
ActionAid USA
Americares
Samaritan's Purse
UNICEF USA

Halsey - McCallum Studio William Halsey & Corrie McCallum

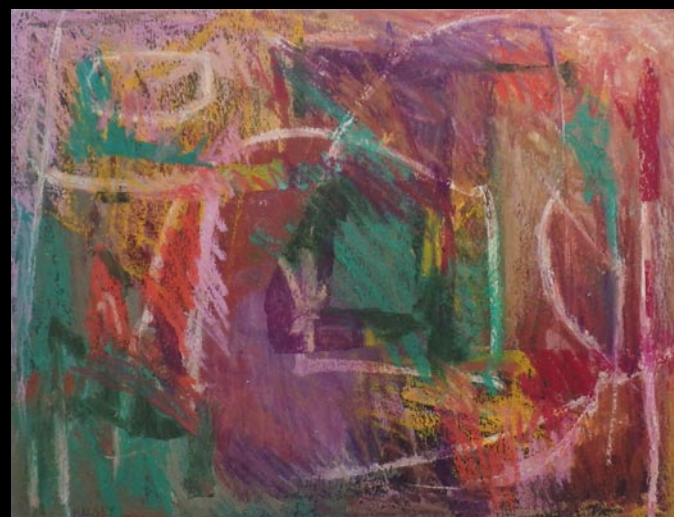

Growing by William Halsey, 1992
oil pastel and paint stick on paper, 18 x 24 inches

Paintings
Graphics
& Sculpture for
the discerning
collector

Both artists are
recipients
of the
Elizabeth O'Neill
Verner Award

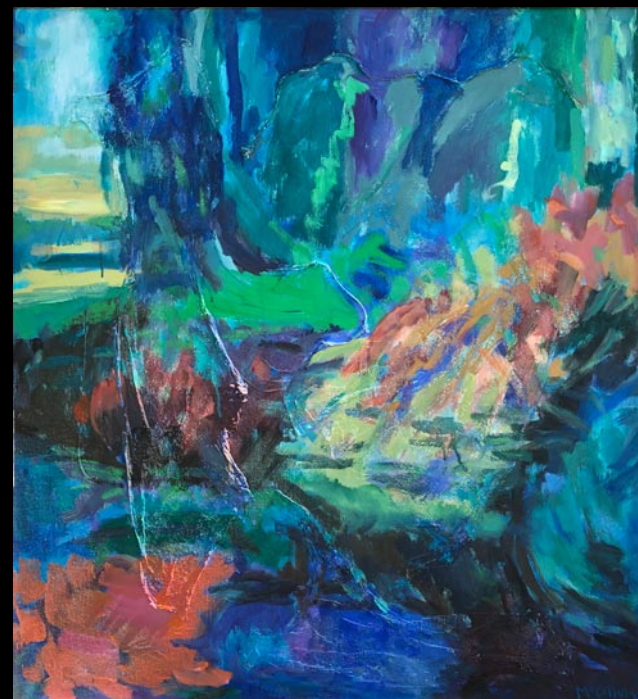

Painting by Corrie McCallum

For information: David Halsey • 843.813.7542 • dhalsey917@comcast.net

Editorial COMMENTARY

by Tom Starland, Editor and Publisher

On Our Cover This Month

I know, I know - didn't we feature a work by an artist showing at Pink Dog Creative in Asheville, NC, last month? Yes we did, but you never know what's going to come up from month to month, and as it happens, a good friend of the family is having an exhibit at Pink Dog Creative later this month. Layton Hower is having the exhibit *Everything is Endlessly Vast*, on view from Aug. 25 through Sept. 24, 2023. A reception will be held on Sept. 9, from 5-8pm. I purchased my first work from Layton Hower when he was graduating from Davidson College in Davidson, NC - almost 20 years ago. His mother and father are both artists too and we own works by them. So we're Hower family collectors - still have to get something from his brother, who is also an artist. You can read about his exhibit on Page 22. If this seems unfair - just remember I own this publication, so I get to do what I want - every once in a while.

Seagrove, NC, Is Growing

There was a time when you visited Seagrove, NC, all you could do was visit the NC Pottery Center and about 60 other pottery shops, as if that wasn't a thrill, but now Seagrove is growing with a lot more to offer.

First, there is the newly renovated Luck Comer Lail Center (former Luck's Bean Cannery), a five acre municipal center located in Seagrove amid the thriving local pottery tradition providing services, entertainment, shops and community space for locals and visitors including the Carolina Bronze Sculpture, Walker Art Studios, GroundLion Brewing Co., a Community Center, Assembly Hall, Senior Center, and much more.

When visiting Seagrove, NC, make sure to leave room for a tasty meal at one of the local diners or restaurants such as Cagle's Diner, a quaint spot offering some of the best burgers around, the new Mona Lisa Seagrove, serving sandwiches, salads, and Italian & American fare; or La Fiesta Mexican Food which serves life changing Guacamole!

For wine and brew lovers, stop by and enjoy a glass from the recently opened wine and craft brew bar named The General Wine & Brew, owned and run by David Fernandez, the Mayor of Seagrove as well as a local potter.

The General hosts specialty wines by the bottle and by the glass and has a selection of craft beers by can and draft.

It's a favorite spot to hang out and often hosts music and food truck events listed on their FaceBook page.

Seagrove township is also excited to welcome Asheboro PopCorn Company in Seagrove to the local scene! Their newly renovated building is a must stop while in town to take a break and choose from their many flavors of Kettle corn and hand scooped ice creams! Yum!

The pottery shops, now over 100 in the area, are open and ready to help you select the perfect piece for the perfect place in your home, or as a gift for someone special. Be sure to check their "Online Shopping" section of the website if you can't make it to this lovely community at <https://discoverseagrove.com/studios/>.

Accommodations and travel information are easy to access through the Heart of North Carolina Website! Check their information at (www.heartofnorthcarolina.com) for resources on hotels, food, travel concerns and even more family fun in the area. The area loves their tourism partners!

[continued on Page 6](#)

Redux Contemporary Art Center

[continued from Page 3](#)

presenting a series of new pieces of oil on gesso board & canvas, on view through Sept. 9, 2023, in a solo exhibition in Redux's Gallery 1056 called, *Mostly Pine Trees*. Hopkins' describes this exhibition as "a visual exploration of our relationship with cars, set against the rural and suburban roads of the Lowcountry." This exhibition is curated by Taylor Faulkner.

Gallery 1056 presents the work of one or more Redux Studio Artists and is curated by a fellow Redux Studio Artist. The gallery is a "pay-it-forward" model which encourages artists to support each other's personal artistic vision, while also providing a supportive atmosphere for collaboration between neighbors.

Rebecca Hopkins is a native of Charleston, SC. She is inspired by the ways that the natural and urban landscapes interact in her hometown. She seeks to depict the ways that the built environment of Charleston embodies and reflects the systems that unite, divide, and govern the lives of residents. To that end, Hopkins paintings include power lines, overpasses, trash cans, and the distortions caused by her windshield and iPhone lens.

Redux Contemporary Art Center is



Work by Rebecca Hopkins

a nonprofit organization committed to fostering creativity and the cultivation of contemporary art through diverse exhibitions, subsidized studio space for visual artists, meaningful education programs, and a multidisciplinary approach to the dialogue between artists and their audiences.

For further information check our SC Institutional Gallery listings, call the Center at 843/722-0697 or visit (www.reduxstudios.org).

City of North Charleston, SC, Features Works by Jacqueline Anderson and Judy Blahut

The City of North Charleston's Cultural Arts Department is pleased to announce that concurrent solo exhibitions of mixed media sculptures by Jacqueline Anderson (North Charleston, SC) and paintings by Judy Blahut (Hilton Head Island, SC) will be on display at Park Circle Gallery from Aug. 2 -31, 2023. A reception will be held on Aug. 4, from 5-7pm.

Page 4 - Carolina Arts, August 2023

In her exhibit, *Chapter & Verse*, Jacqueline Anderson showcases her unique mixed media assemblage sculptures. Her human-like compositions are created using salvaged and found objects. Each sculpture, or "chapter," is part of an ongoing story. Anderson spends a great deal of time with her "art supplies" - constantly

[continued on Page 6](#)

[Table of Contents](#)

Don't forget about our website:
www.carolinaarts.com



You can find [past issues](#) all the way back to August 2004!

You can find [past articles](#) all the way back to June 1999

History is the gateway to the future.

Send us your email address to be added

to our list to receive notice of each

monthly issue.

info@carolinaarts.com

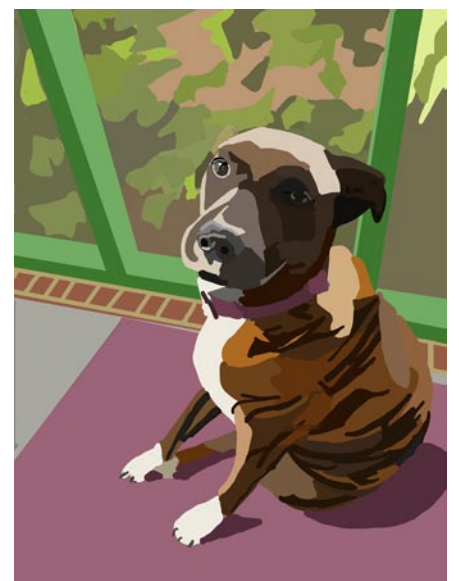

K A R Y N H E A L E Y A R T



[Karyn Healey Art Pet Trix](#) • Summerville SC

Downtown Charleston, SC, Map & Gallery Guide

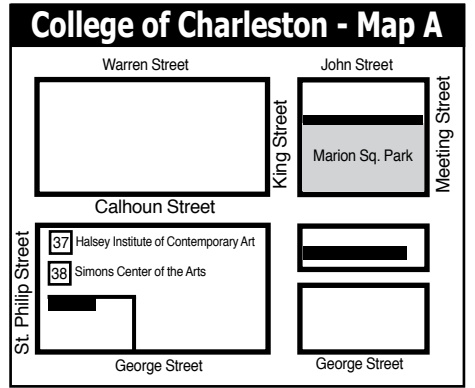
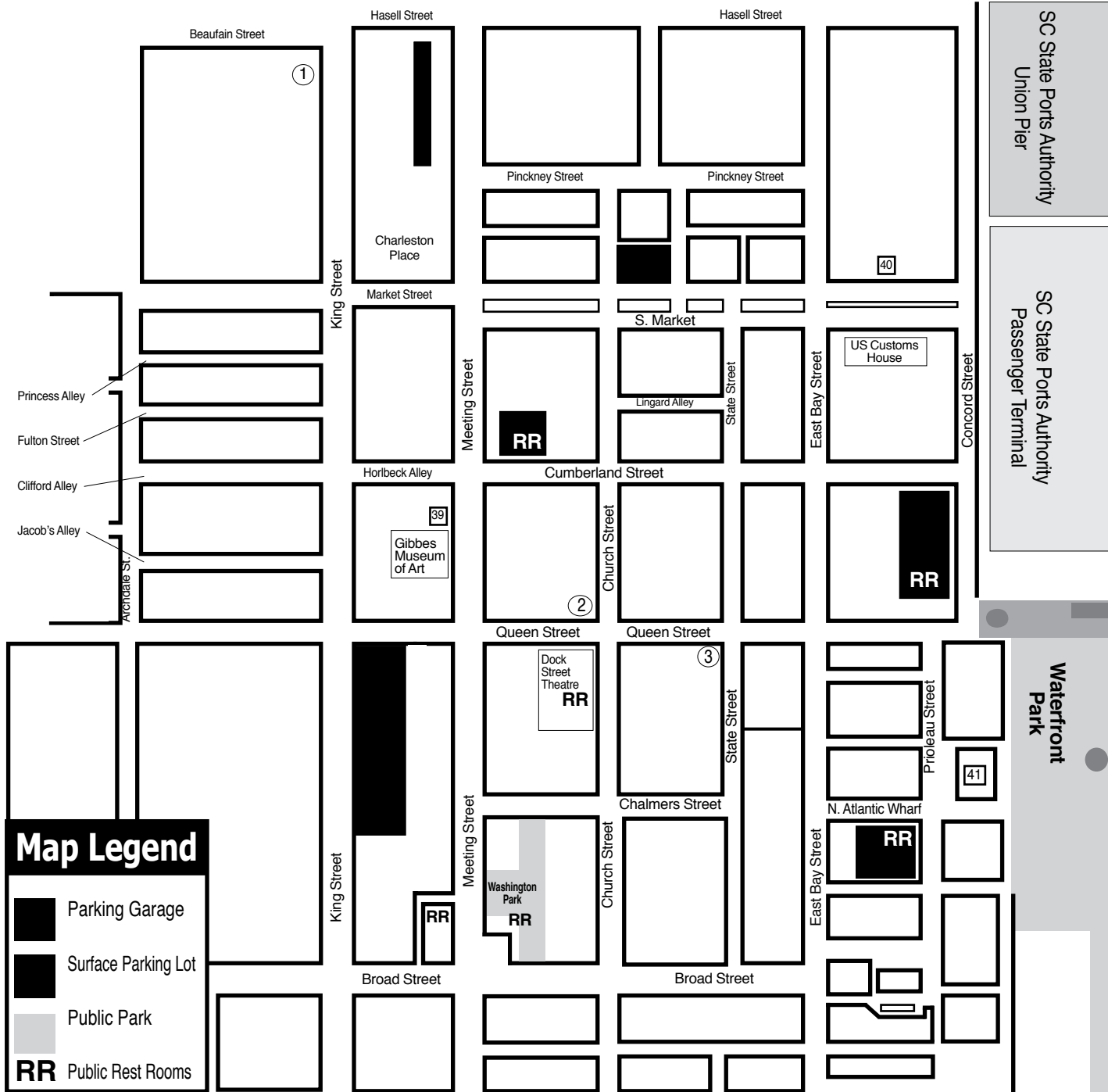

Downtown Charleston Galleries

1. Rhett Thurman Studio
 2. Corrigan Gallery
 3. Anglin Smith Fine Art
- And the Wells Gallery on Kiawah Island and the Halsey - McCallum Studio by appt. only

Institutional Spaces

37. Halsey Institute of Contemporary Art
38. Simons Center for the Arts
39. Gibbes Museum of Art
40. Art Institute of Charleston Gallery
41. City Gallery at Joseph P. Riley, Jr. Waterfront Park

MORE DEMOCRATIC WOMEN ELECTED TO OFFICE AT ALL LEVELS OF GOVERNMENT

emergeSouth Carolina
women leaders for a democratic future

We inspire women to run.
We hone their skills to win.

Find out more:
<https://sc.emergeamerica.org/>

WELLS GALLERY

OUR TWO LOCATIONS HAVE NOW MERGED AT KIAWAH ISLAND
ONE SANCTUARY BEACH DR. KIAWAH ISLAND, SC 29455
(843) 576.1290

CORRIGAN GALLERY LLC

Charleston's contemporary art scene

paintings photographs
fine art prints
843.722.9868

Halsey - McCallum Studio

Works by
Corrie McCallum & William Halsey

paintings • graphics • sculpture
for the discerning collector

by appointment - 843.813.7542

Saul Alexander Foundation Gallery
Charleston County Public Library

Main floor of the Library
Featuring monthly exhibitions
by local and regional artists

Open during regular Library hours.
843-805-6801
68 Calhoun Street, Charleston, SC

Rhett Thurman Studio

241 King Street
Charleston, SC
843-577-6066

www.rhettthurmanstudio.com
also showing at
Horton Hayes Fine Art
12 State St. • Charleston, SC • 843-958-0014

9 queen street charleston, sc
843.853.0708
www.anglinsmith.com

ANGLIN SMITH FINE ART

Halsey Institute of Contemporary Art
The Marion and Wayland H. Cato Jr. Center for the Arts

College of Charleston School of the Arts
161 Calhoun St., Charleston, SC

The Halsey Institute of Contemporary Art is administered by the School of the Arts at the College of Charleston and exists to advocate, exhibit and interpret visual art, with an emphasis on contemporary art.

Mon.-Sat., 11am-4pm
843/953-4422 or at halsey.cofc.edu

Your Ad Here

Reach our readers with this size ad,
our smallest starting at \$10

To start in the next issue
call 843/693-1306 or
e-mail to (info@carolinaarts.com)

City of North Charleston

continued from Page 4 / [back to Page 4](#)

scanning the ground for them, organizing, and reorganizing them. While doing so, she thinks about the “chapter” she’s working on, considering which items will provide the visual vocabulary necessary to tell its story. “Artist Pam Carriker once described creating an assemblage as ‘like writing a story with found objects to invite the viewer in to unearth their meaning’,” Anderson says. “This is what I hope to do with my artwork.”

For as long as she can remember, Anderson has been a collector, a storyteller, and an artist. Her assemblage work allows her to combine these passions. Her sculptures have most recently been shown in the *SC Palmetto Hands Fine Craft Exhibition*, presented as a component of the annual North Charleston Arts Fest, and The Saul Alexander Gallery at the Charleston County Main Library.

Judy Blahut’s paintings are lyrical expressions of natural forms and environments, with color palettes that are a direct reflection of her studio surroundings alongside a salt marsh with a tidal creek running through it. Her work is an invitation to reimagine nature through fracturing, color, and the exploration of a subject. *Social Circles* features paintings from two of Blahut’s ongoing series - COVID and Marsh. These series seek to interpret the relationships and boundaries set by social groups of humans or animals, exploring the interrelatedness of all life.



Work by Judy Blahut

“The circles in my work are connectors and interrupters. Life is circular. Circles in our social and environmental experiences exist in true form and in theory, illustrating our interconnectedness with one another, the planet, and the universe,” explains Blahut. “Using acrylic paint



Work by Jacqueline Anderson

and sometimes charcoal, I fracture and interrupt the painting as I work. It is an interactive process between myself, the subject, and the paint. The outcomes are somewhat abstract, allowing the viewer to understand more about the subject than its actual appearance.”

Blahut has been a painter nearly her entire life. She is formally trained in painting, with a BFA from Syracuse University. Her fortunate and full life has given her many opportunities for using her creativity and artistic abilities. She has had numerous professional experiences including art teacher, Montessori teacher, head of school, college faculty member, and mother. Her work has been exhibited in numerous festival and group exhibitions throughout the Lowcountry. Blahut is a member of Pluff Mudd Gallery in Bluffton, SC, and the Art League of Hilton Head.

The Park Circle Gallery is located on Jenkins Avenue in North Charleston, SC. Admission is free and free street parking is available on Jenkins Avenue in front of the gallery, as well as on the adjacent streets and in parking lots close by.

For further information check our SC Institutional Gallery listings, call the gallery at 843/637-3565 or visit (www.northcharleston.org).

Charleston Artist Guild in Charleston, SC, Features Works by Jen Spaker

The Charleston Artist Guild in Charleston, SC, will present *Beaches and Marshes*, an exhibition featuring a collection of coastal artwork by Jen Spaker, on view in the Guild Gallery from Aug. 1 - 31, 2023. A reception will be held on Aug. 4, from 5-8pm.

Spaker has been painting landscape and still life art for over 20 years. “Plein Air” painting is her favorite way to paint, which means taking your easel outside to complete most of the painting in one or two sessions. It’s a hard and challenging way to paint, but she says it has made her a stronger artist.

South Carolina has been Spaker’s home for the past 12 years - first in Fort Mill and now in the coastal area of Mt. Pleasant, near Charleston. She states, “There is so much beautiful scenery in the Lowcountry! Now that I live near the marshes on Horlbeck Creek, and the Wando River, I have fallen in love with the colorful marsh sunsets and the big skies over the water.”

Originally from Pittsburgh, PA, Spaker also lived in Buffalo and Rochester, NY,



Work by Jen Spaker

for 20 years before moving south. She feels she has always been an artist, even as a kid. She is a committed painter who is mostly self-taught, but has taken many workshops over the years.

For further information check our SC Institutional Gallery listings, call the gallery at 843/722-2425.

Editorial Commentary

continued from Page 4 / [back to Page 4](#)

Check out the Events page to see a list of upcoming events this year and beyond. The Seagrove Potters have studios listed and examples of their work on this page at

Page 6 - Carolina Arts, August 2023

(<https://discoverseagrove.com/studios/>).

I can’t wait to return this fall for the Annual Celebration of Seagrove Potters. See you there. But you don’t have to wait.

WELLS GALLERY



MIXED MEDIA WORKS BY TRIP PARK

THE SANCTUARY AT KIAWAH ISLAND GOLF RESORT
1 SANCTUARY BEACH DR | KIAWAH, SC | 29455 | 843.576.1290
WWW.WELLSGALLERY.COM

Whimsy Joy® by Roz

Therapeutic Expressions for All Ages

Family of Frogs --Healing Families In Color

“We Are Frogs; Can’t You See?”

“Can You Jump Like Him and Me?” . . .

“In the Day, We Look Up At the Sun.”

“At Night, the Moon Shines In the Dark Sky.”

“Come And Play and Have Some Fun.”

“You Can Jump and We Can Run!”

“Whimsy Joy’s Family Taught Her To Love and Hug.”

“She Was Taught To Pass It on To You!”

“Have you learned? Have You Accepted?”

“Can We Join Together? Can We Make It Work?”

“Sure We Can; Work Doesn’t Hurt!”



Check my website for new whimsies!

Images are available on:

Prints • Notecards • T Shirt
Decals • Aprons • Stickers
Calendars • Mousepads
Children’s Paint Smocks



I am gorgeous...
Can't you see I'm really cute!
Put me on your personal
mousepad for \$12.00

All images are copyrighted

Rosalyn Kramer Monat-Haller M.Ed., LLC

Counseling for Children, Adolescents, & Adults

Licensed Independent Social Worker - CP

Mother, Grandmother, Daughter, Friend, Psycho-therapist
and Artist who uses color and whimsical imagination
to create joyful art for children of all ages

www.whimsyjoy.com

843.873.6935 • 843.810.1245

Charleston Crafts Cooperative Gallery in Charleston, SC, Offers New Exhibition

Charleston Crafts Cooperative Gallery in Charleston, SC, will present *The Places You Can Go!*, featuring works by Dan Diehl, Carrie Helmkamp, Nancy Warren, and Valerie Lamott, on view from Aug. 1 - 31, 2023. A reception will be held on Aug. 4, from 5-8pm.

Dan Diehl creates fully functioning hand cut wood jigsaw puzzles of his own design, from amazingly intricate one-inch pieces to whimsical three-quarter inch thick wood block cutouts. His puzzles are available unfinished or colored with nontoxic wood stains. Some of his puzzles are suitable for children, while others are fun, casual decor objects. Diehl's featured puzzles for this month are playful encouragement to travel, for example his new World Map, his "Adventure" maps of the United States, as well as individual State maps for all 50 states.



Work by Dan Diehl

Carrie Helmkamp makes hand-built, and sometimes wheel-thrown and altered ceramic sculptures that invite you to explore her quirky and whimsical world. Her fanciful characters take the viewer on a magical escape from reality.

Valerie Lamott creates handcrafted jewelry for everyday wear using traditional metalsmithing and lapidary techniques. Heavily influenced by her time spent living in Japan and hiking all over the world, Lamott strives to create pieces



Work by Carrie Helmkamp

that incorporate a minimal aesthetic and appreciation for the outdoors. She really loves sharing little snippets of these inspirational places and jewelry is a unique way to do that

Nancy Warren is a fiber artist and jewelry maker. Her jewelry designs incorporate fabrics, or techniques that were traditionally worked in fibers. Her Kumihimo jewelry pieces are inspired by the ancient Japanese braiding technique known as Kumihimo. These braids were often elements in a traditional Obi band or Kimono embellishments. Warren's braids include beads of different sizes and shapes, rather than the multiple strands of silk thread found in the Japanese textiles. She makes necklaces and bracelets using this technique.

Recently relocated, the gallery is now just a few blocks from Rainbow Row and Waterfront Park. With over 30 of South Carolina's fine craftspersons, and looking to add more, the selection of artistic wares ranges from jewelry, apparel and accessories, to functional and decorative objects in wood, clay, glass and paper.

For further information check our SC Commercial Gallery listings, call the gallery at 843/501-7522 or visit (www.shopcharlestoncrafts.com).

Lowcountry Artists Gallery in Charleston, SC, Features Works by Betsy Jones McDonald

The Lowcountry Artists Gallery in Charleston, SC, will present *Earth and Sky*, a study of undeveloped Lowcountry marshes around the greater Charleston area by Betsy Jones McDonald, on view from Aug. 1 - 31, 2023. A reception will be held on Aug. 4, from 5-8pm, during the Charleston Gallery Association Art Walk. The artist will be in attendance and light refreshments will be served. All are welcome and admission is free. McDonald will also be demonstrating her oil painting techniques in the Gallery on Aug. 15, at 11am.

McDonald always loved painting and drawing as long as she can remember. She received her formal art training at Columbus State University. Her eye for design was put to work as a design manager in her years working in advertising and visual merchandising.

In the early 1990's, she began doing murals for schools, businesses and private residences around Columbia, SC, which is when McDonald realized her true love lay in large-format painting. She's pursued oil-on-canvas as her preferred medium ever since. She paints using only the primary colors, (red, yellow and blue), along with white, and custom mixes all of the colors in her paintings.

McDonald now lives on Daniel Island where her studio overlooks the marsh, and provides an endless source of inspiration. "I love the colors of the marsh, and the way they change with the seasons and the tides," she says. "Every time you look at the marsh, you see something different, and I'm fascinated by that."

Founded in 1982, the Lowcountry Artists Gallery is the oldest artist-owned fine



Work by Betsy Jones McDonald

art gallery in Charleston, South Carolina. Located in the historic French Quarter of downtown Charleston, this fine art gallery is managed and curated by nine nationally and internationally renowned artists, along with 20 guest artists exhibiting original paintings, photography, prints, sculpture, and jewelry.

Lowcountry Artists Gallery prides itself on the variety of subject matter and styles included in the collection. In addition to traditional Charleston scenes and lowcountry landscapes, contemporary, abstract, still life, and figurative work is also available. Life-size copper frogs, miniature construction, sweetgrass baskets and jewelry are also part of the display.

The owner artists are in the gallery daily and are always available to answer questions and assist collectors with their selections. Personal consultations with individuals, corporations, and designers are welcomed, and specific commissions can be arranged.

For further information check our SC Commercial Gallery listings, call the gallery at 843/577-9295 or visit (www.lowcountryartists.com).

You can contact us by calling 843/693-1306 or by e-mail at - info@carolinaarts.com but do it before the 24th of the month prior to our next issue.



Pastel Society of South Carolina
Annual Member Judged Show
The Light Within: Our Pastel Experiences
Christine Swann PSA, IAPS/EP, Awards Judge

August 26 - September 23, 2023

Reception & Awards:
Saturday, Sept. 23, 12:30 - 2pm

James Island Arts & Cultural Center
1248 Camp Road
James Island, SC 29412
MWF 9-5, T/Th 10-6, Sat 12-5

PSSC welcomes new members!
Next Meeting September 9
<https://www.pastelsocietyofsc.com>
Join at pastelsocietyofsc@gmail.com



Anita Beaty, *The Pink Queen*, 2022 Judged Show First Place Winner

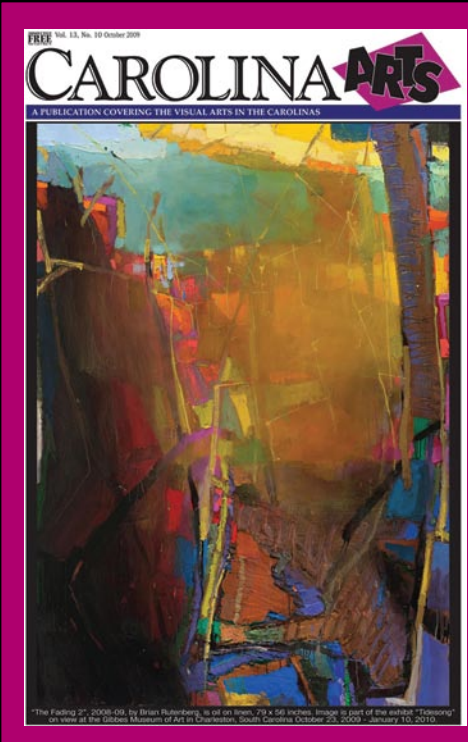

Visit
Carolina Arts
on Facebook

Go to this [link](#) and
"like" us!



Don't forget about our website:

www.carolinaarts.com



You can find [past issues](#) all the way back to August 2004!

You can find [past articles](#) all the way back to June 1999

History is the gateway to the future.

Send us your email address to be added to our list to receive notice of each monthly issue.

info@carolinaarts.com

Art League of Hilton Head on Hilton Head Island, SC, Features Works by Judy Blahut

The Art League of Hilton Head on Hilton Head Island, SC, will present *Below the Surface*, an exhibit of paintings by Judy Blahut, on view at Art League Gallery from Aug. 29 through Sept. 29, 2023. A reception will be held on Aug. 30, from 5-7pm. An artist's demonstration will be offered on Aug. 7 at 11am.

This collection of acrylic and charcoal paintings is Blahut's colorful interpretation of underwater environments, balanced between realism and fractured, playful abstraction. These fantastical "waterscapes" are made of sinuous and lyrical forms bathed in translucent light.



Work by Judy Blahut

Blahut is a lifelong painter inspired by natural forms and environments. This new series is an ode to water's hidden beauty and power. "The weightiness of the water above gives the sense of being submerged, offering us the opportunity to appreciate our breath," says Blahut. "The paintings are a celebration of breath, our life force, and the fragile relationship between life and death."

Art League of Hilton Head is the only 501(c)(3) nonprofit visual arts organiza-



Work by Judy Blahut

tion on Hilton Head Island with a synergistic art gallery and teaching Academy. Art League Academy welcomes artists and students in all media at all skill levels, including true beginners. Taught by professional art educators, students can choose from many art classes and workshops that change monthly.

The Art League Gallery features local artwork in all media created by more than 200 member artists. All artwork on display is for sale and exhibits change every month. Located mid-island inside Arts Center of Coastal Carolina, next to the box office.

"Inspiring visual arts for our community and its visitors through exhibitions, education and partnerships" is the mission of Art League of Hilton Head.

For further information check our SC Institutional Gallery listings, call the League at 843/681-5060 or e-mail to (admin@artleaguehhi.org).

Hilton Head Island Recreation Center on Hilton Head Island, SC, Features Works by Ellie Hicks

Hilton Head Island Recreation Center on Hilton Head Island, SC, is presenting *Abstract View*, featuring works by local teenage artist, Ellie Hicks, through Sept. 1, 2023.

"The art show is a great opportunity for the young artist to display her talent to the community. Visitors can admire the artwork and learn more about the artist's inspiration and creative process," says Richard Grant, curator for the exhibits at Island Recreation Center. "The show is a testament to the importance of supporting young artists and celebrating the arts in our community. If you're in the area, be sure to check out the exhibit and show your support for this talented teen artist."

Hicks credits her family members, who are artists themselves, for inspiring and encouraging her to become a fine artist. "My mom used to make jewelry, my dad plays guitar and skates, and my older cousin taught me how to paint," says Hicks. "Thanks to her, I discovered my passion for painting in a more abstract manner, which heavily influenced my cur-



Work by Ellie Hicks

rent style. "

The Hilton Head Island Recreation Center is located on Wilburn Road, Hilton Head Island.

For further information check our SC Institutional Gallery listings or call the Rec Center at 843/681-7273.

Society of Bluffton Artists in Bluffton, SC, Features Works by Haldora

Haldora, a local contemporary artist, will be the featured artist in August at The Society of Bluffton Artists in Old Town Bluffton, SC. *Myriad of Visual Expressions* will be on view from Aug. 7 through Sept. 3, at The Society of Bluffton Artists gallery in Old Town Bluffton. A reception will be held on Aug. 10, from 5-7pm. Haldora is a contemporary artist whose love for nature and old world antiquities inspires her art from a raw, childlike vision to impressionism and abstract art.

"Art is an intuitive part of my life that feeds my soul," Haldora said. "Creating is my passion, it's in my art, my designs, and my vision. It floats in my mind's inner
Page 8 - Carolina Arts, August 2023

world and dreams as it melts into my daily life."

Haldora's lifetime spent exploring art visually filters into a creative lifestyle. Her visionary sense and passion to create manifests in an eclectic style across different mediums: Self-taught, she has explored various forms of artistic expression including fiber arts, fashion design, ceramics, sculpture, drawing, watercolor, acrylic, mixed media and oils. Her current focus is with oils and occasionally acrylics.

"Colors and textures inspire my visual sensitivities as I allow my intuition to guide me," Haldora said. "I look for beauty in

continued on Page 9

[Table of Contents](#)



Love art. Learn art.

ART LEAGUE GALLERY ART LEAGUE ACADEMY

Fine art, sculpture, jewelry, and more by 200+ local artists on display and for sale. All new work is shown every month with exhibitions and receptions open to all.

843.681.5060 843.842.5738

Taught by professional artists and educators, choose from workshops and classes in all media and skill levels. New classes are added weekly.

Monday - Saturday, 10 a.m. - 4 p.m. & Sunday, 12 - 4 p.m.
14 Shelter Cove Lane, Hilton Head Island, SC 29928

www.ArtLeagueHHI.org

A 501(c)(3) Nonprofit Arts Organization

Don't forget about our website:

www.carolinaarts.com



You can find [past issues](#) all the way back to August 2004!

You can find [past articles](#) all the way back to June 1999

History is the gateway to the future.

Send us your email address to be added

to our list to receive notice of each

monthly issue.

info@carolinaarts.com

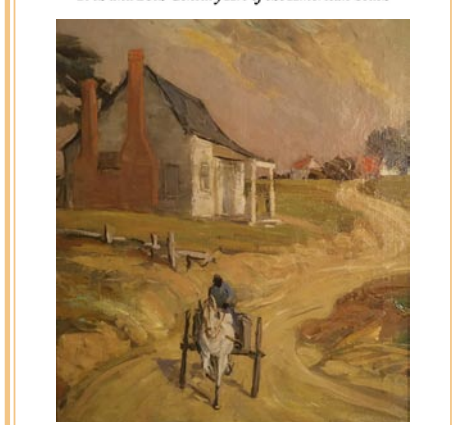
Exhibiting in Regional Art & Antique Shows
www.southernfinearts.com

Shrimp by Wally Palmer

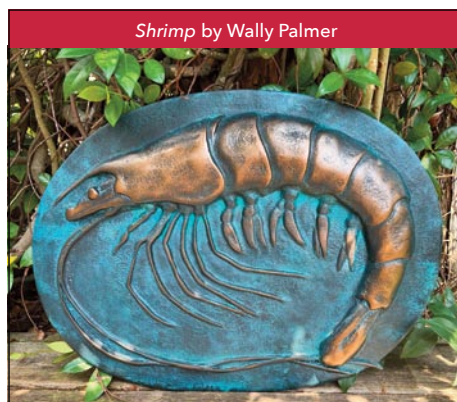

La Petite GALLERIE

Featuring works in oil, acrylic, watercolor, mixed media, and sculpture, jewelry and garden art

56 Calhoun Street, Bluffton, South Carolina
lapetitegallerie.com

Society of Bluffton Artists

continued from Page 8

imperfections, appreciate primitive culture and the simplicity of style.”

Haldora’s Icelandic and European heritage and family craftsmanship has also helped mold her vision, which inspired her attention to detail that set her standards high.

“My grandmother was an impeccable seamstress, my grandfather a precise woodworker, father an accomplished builder and mother a wildly imaginative painter,” Haldora said.

In 2021, she semi-retired from a career in fashion design, retail, and merchandising and relocated from Rhinebeck, NY, to the Lowcountry of South Carolina. She still creates her signature, sought after “Orchard Shirt”, minimalist and classic, with timeless sophistication, which is featured alongside her paintings.

Haldora has taken open studio groups at the Woodstock School of Art in Woodstock, NY, and SOBA Gallery in Bluffton, SC. She has studied with Dan Graziani, Mary Ann Browning Ford, Missy Gentile and others.

Haldora is an exhibiting member of the Art League of Hilton Head. She is also featured in the artisan gallery 100 Main owned by world-renowned decorator Bunny Williams in Falls Village, CT.



Work by Haldora

SOBA is the heart of the flourishing art hub in Old Town Bluffton’s historic district at the corner of Church and Calhoun streets. As a non-profit art organization, SOBA offers regular art classes, featured artist shows, exhibitions, scholarships, outreach programs and more.

For further information check our SC Institutional Gallery listings, call the gallery at 843/757-6586 or visit (www.sobagallery.com).

La Petite Gallerie in Bluffton, SC, Features Works by Wally Palmer

La Petite Gallerie in Bluffton, SC, will present an exhibit of works by Wally Palmer, on view from Aug. 1 - 30, 2023.

Wally Palmer is a sculptor, musician, and resident gardener at the gallery. Probably best known for his bas-relief sculptures of bronze and iron over resin, his art graces many lowcountry homes and outdoor living areas. The main subject matter are local wading birds and creatures from the sea – crabs, shrimp, turtles and fish.



Work by Wally Palmer

His line of palmetto trees, some featuring a South Carolina moon, are delightful. They are all substantial pieces of art that have beautiful patinas – some with iron finishes are rustically rusty, while the bronze finishes have varying degrees of a natural green/blue patina that just looks better and better with age. These sculptures are weatherproof and look amazing in outdoor spaces as well as inside your



Work by Wally Palmer

home or business.

Palmer also designs and builds large scale sculptural pieces and fountains, often including tabby (a traditional lowcountry building material composed of ground oyster shells, lime, and sand, mixed with salt water) and glass beads. He sometimes incorporates recycled materials he collects from the waterways that his studio overlooks.

Palmer is generally on hand Fridays to greet you – his day to man the desk at La Petite Gallerie. He is always happy to discuss his art and processes, and possibly play you a tune. He usually has his guitar handy on the back deck!

For further information check our SC Commercial Gallery listings or visit (lapetitegallerie.com).

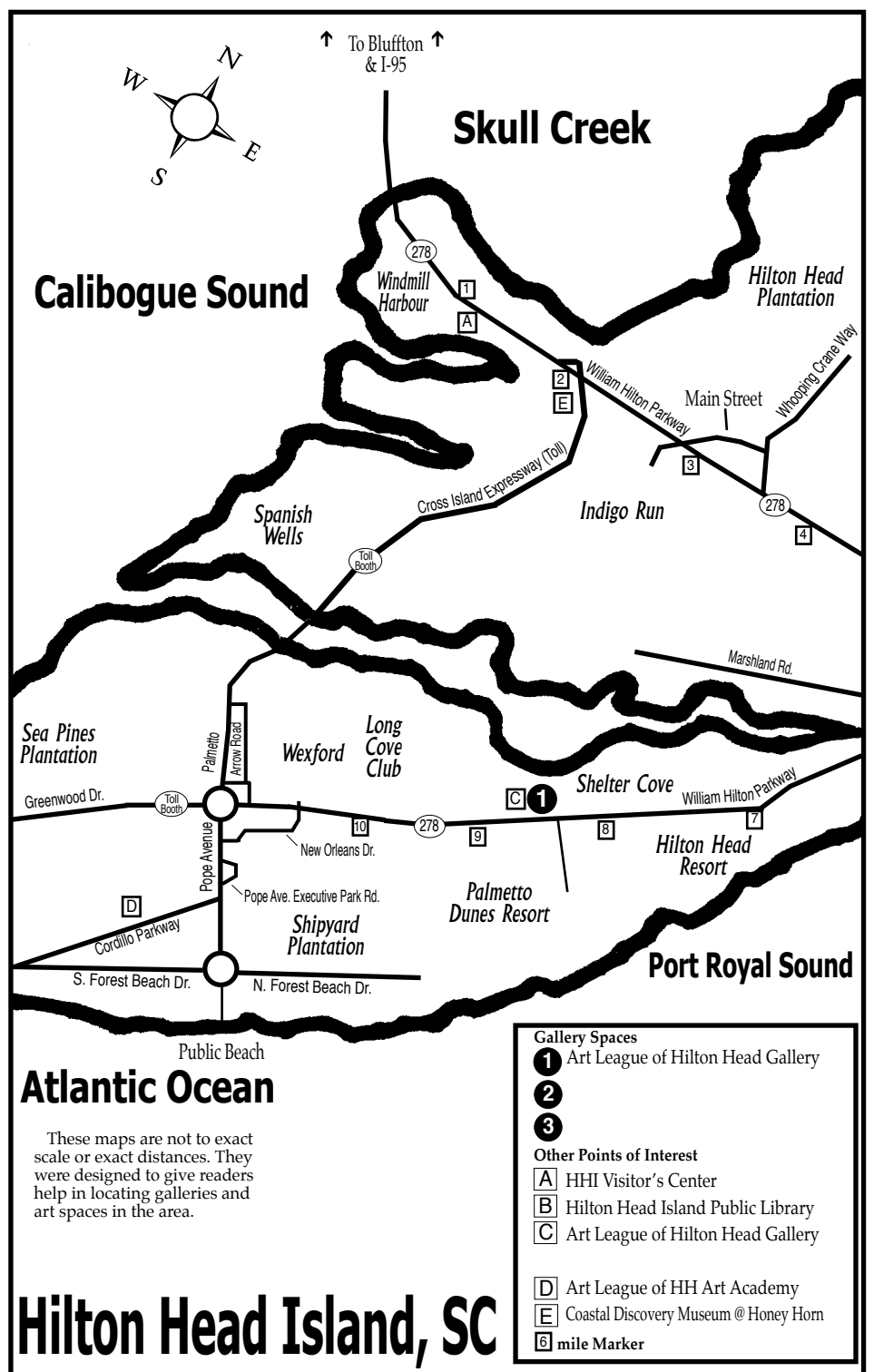

Hilton Head Island, SC

These maps are not to exact scale or exact distances. They were designed to give readers help in locating galleries and art spaces in the area.

Gallery Spaces

- 1 Art League of Hilton Head Gallery
- 2
- 3

Other Points of Interest

- A HHI Visitor’s Center
- B Hilton Head Island Public Library
- C Art League of Hilton Head Gallery
- D Art League of HH Art Academy
- E Coastal Discovery Museum @ Honey Horn
- F mile Marker

Morris Center for Lowcountry Heritage in Ridgeland, SC, Features Installation by Susan Lenz

The Morris Center for Lowcountry Heritage in Ridgeland, SC, will present *Anonymous Ancestors* in its Sinclair Gallery, from Aug. 5, through Feb. 10, 2024. In this site-specific installation, artist Susan Lenz uses hundreds of anonymous vintage photographs, letters, and printed materials to form a societal family tree.

Through unnamed subjects, the interactive display presents nostalgic images and stories that are both familiar and unknown. Lenz culled through yard sales and thrift shops to create pieces that make up our collective wall of ancestors and much more. Her works include photo collage Folding Screens, an antique sculptural garment, altered photo albums, scrapbooks and The Wall of Ancestors composed of individually framed images.



View from a previous installation

Lenz teaches fiber arts workshops and has taught at Arrowmont School of Art and Design, Lander and Slippery Rock universities, the Society for Contemporary Crafts in Pittsburgh, PA, the Arts Alliance of St. Louis, the Studios of Key West, the Museum of Quilts and Fiber Arts in Cedarburg, WI, and elsewhere. *Anonymous Ancestors* has been shown at numerous galleries and museums across the southeastern US.

Lenz’s work has also been selected for national and international group exhibitions,



View from a previous installation

earned merit and purchase awards, and been included in corporate and museum collections, most notably the Textile Museum in Washington, DC.

Located in the heart of downtown Ridgeland on US 17, Morris Center for Lowcountry Heritage is a learning and exhibition center dedicated to preserving and cultivating the history, culture and spirit of Ridgeland and its surrounding counties. Housed in a collection of vintage buildings, with the architecturally distinctive Sinclair Service Station as its focal point, the center features ever-changing exhibitions, interactive and dynamic learning opportunities, cultural offerings, storytelling and other forms of art.

For further information check our SC Institutional Gallery listings, call the Center at 843/284-9227 or visit (www.morrisheritagecenter.org).

You can contact us by calling 843/693-1306 or by e-mail at - info@carolinaarts.com but do it before the 24th of the month prior to our next issue.

KEVIN ISGETT



AUGUST GALLERY

July 28 - September 7

KEVIN ISGETT

What do you want from me?

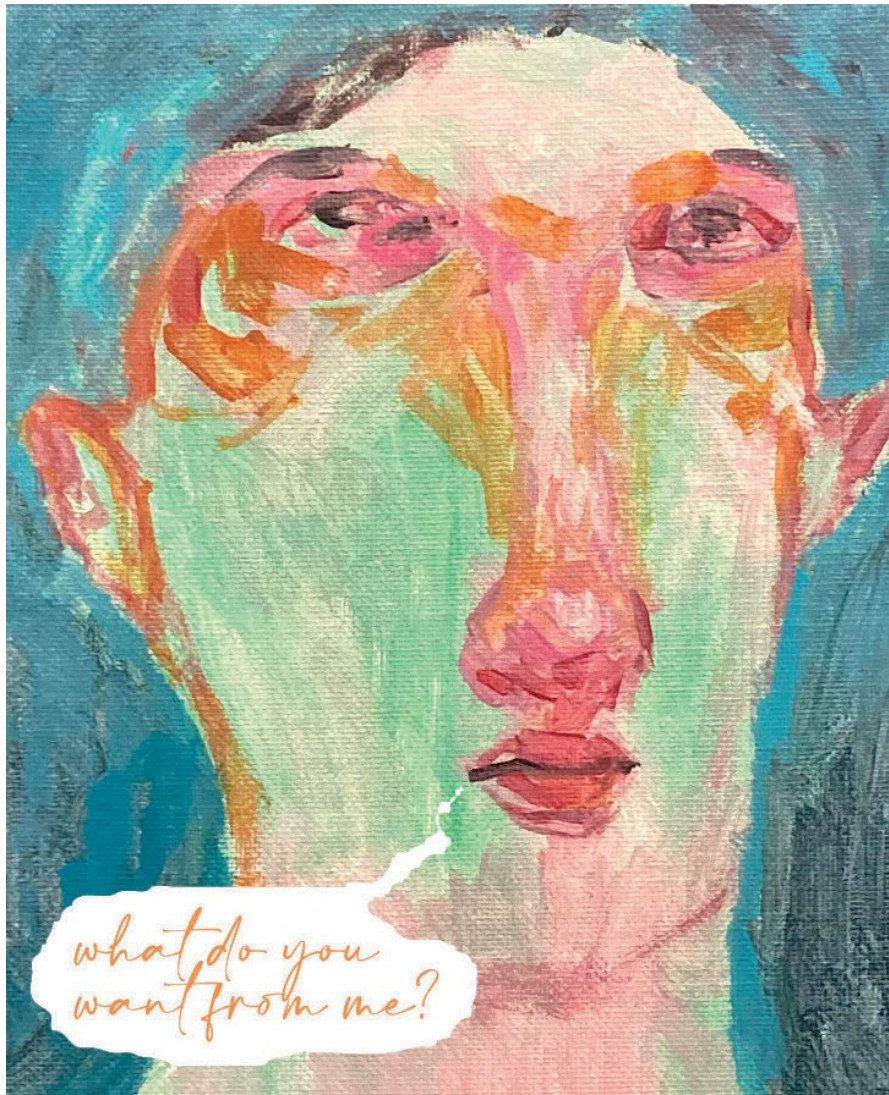

Artist Kevin Isgett explores the genre of portraiture in a stunning exhibit of faces and the stories they tell.

"There's a conversation going on that I'm trying to understand. Who are they? What are they like? Am I just seeing different facets of myself?"

Metropolitan Arts Council

16 Augusta Street | Greenville, SC 29601
Monday - Friday: 9 a.m. - 5 p.m.

f t i @macartscouncil | #gvlARTS | greenvillearts.com

Studio 201

— IN GOOD COMPANY —

August 25 - October 6

Opening Reception: August 25 | 6 - 8 PM

Featuring an array of paintings from the seven artists of Studio 201. Works will include abstracts, landscapes, still lifes, cityscapes, roomscapes and figurative pieces in a variety of styles and sizes.

Ginger Cebe • Carey Hudson • Laura Lynn Luce
Starr Marchand • Melanie Pouch • Betsy Powell • Jennifer Sterling

CENTRE STAGE GALLERY

501 River Street | Greenville, SC 29601
Hours: Tuesday - Friday, 2 - 5 PM



Catch the Inaugural Fringe Festival
September 7 - October 22, 2023
Tickets: (864) 233-6733 | centrestage.org



UPSTATE SOUTH CAROLINA

UPSTATE SC AREA

This map is not to exact scale or exact distances. It was designed to give readers help in locating gallery and art spaces in Upstate South Carolina.

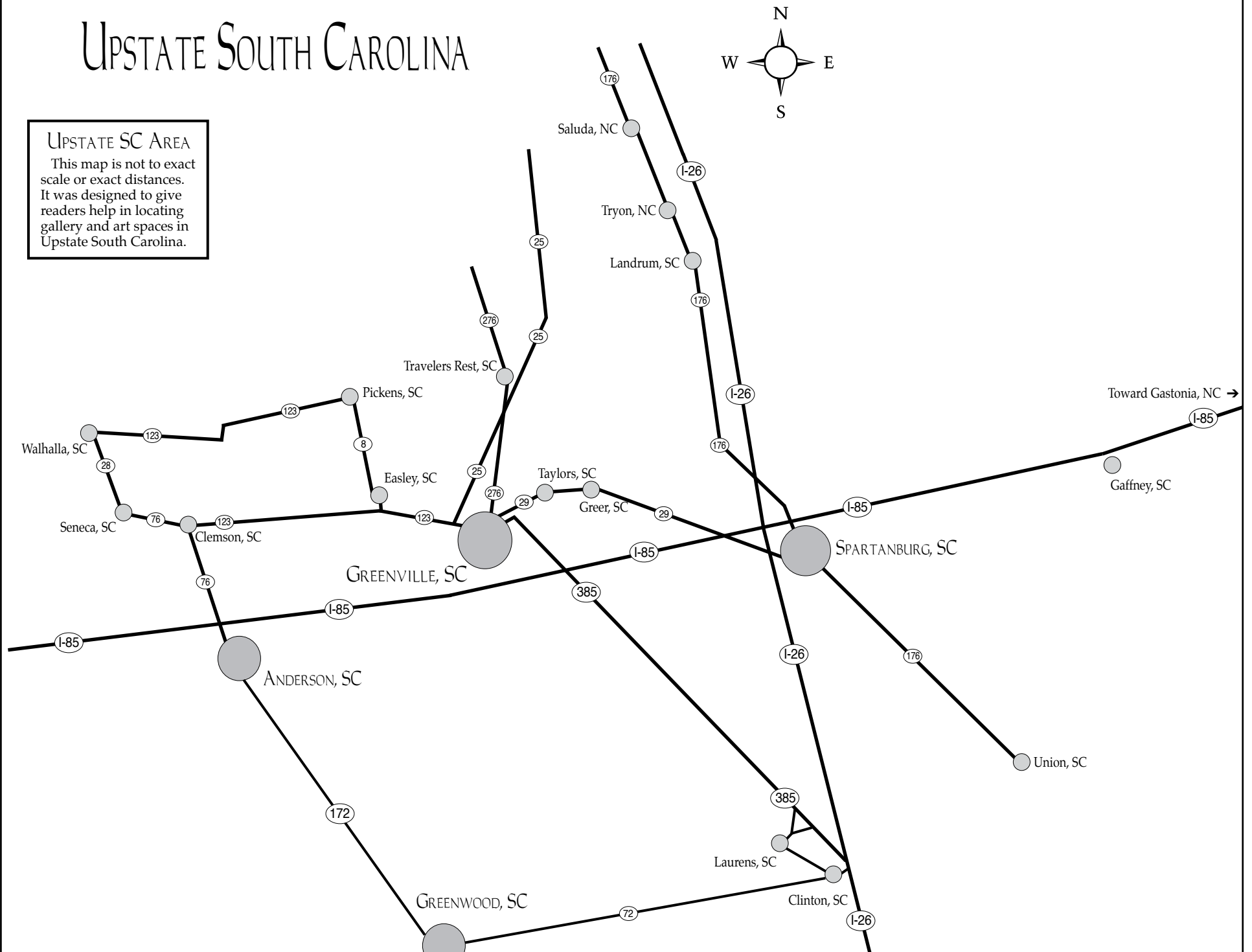

Greenville Center for Creative Arts in Greenville, SC, Offers an Annual Showcase, Brandon Fellowship, and Summer Camp Exhibitions

The *Annual Showcase* is GCCA's premier event for artists and art lovers of all ages, featuring an exhibition highlighting the talent of GCCA's own member artists alongside a special exhibit from the 2022-23 *Brandon Fellows*, and a display of youth artwork created during Summer Art Camps, all on view from Aug. 4 through Sept. 24, 2023. A reception will be held on Aug. 4, from 6-9pm.

Join us on Aug. 4 to view these exhibitions in addition to live artist demos, the launch of our fall schedule of classes, visits with 20+ studio artists, and more. Additionally, after a competitive selection process, GCCA will announce the three new Brandon Fellows for the upcoming 2023-2024 program year. There's something for every-

one at GCCA's biggest event of the year!

The 2022-2023 Brandon Fellowship exhibition will display the work of emerging artists Orlando Corona, Faith Hudgens, and RaAmen Stallings in the Main Gallery.

This summer GCCA's summer art camps will introduce a variety of visual art mediums to over 150 campers. To culminate all the hard work completed by instructors and campers, the *Summer Art Camp Showcase* will present a collection of various artworks from campers ages 5-12 years old in the Gray Loft on our second floor.

For further information check our SC Institutional Gallery listings, call the Center at 864/735-3948 or visit (www.artcenter-greenville.org).

Tiger Strikes Asteroid Greenville, SC, Offers A Group Exhibition

Tiger Strikes Asteroid Greenville (TSA GVL) artist collective is pleased to present *OUTERSCAPE*, a group exhibition that explores expanded approaches for experiencing, interpreting, and inhabiting natural environments, on view through Sept. 9, 2023. A reception will be held on Aug. 4, from 6-9pm.

Exhibiting artists include: Jeremy Bolen, Michael Borowski, Adam Eddy, Marc Mitchell, Claudia O'Steen, and Rachel Lin Weaver.

Each of the artists reimagines the well-worn genre of 'landscape' through direct observation of their surroundings, speculative futures, phenomenological experience, the sublime, or parafictional histories.

Adam Eddy paints directly from observation outdoors where he creates hazy atmospheric paintings that capture an overall sense of color, mood, and light - exchanging visual documentation for emotional interpretation.

Marc Mitchell synthesizes digital design aesthetics with formalist abstract painting to create a new vocabulary for describing his surroundings.

Claudia O'Steen's bespoke instruments use video and audio to collect and amplify sound, asking the viewer to question their relationship to both distant and immediate landscapes.

Jeremy Bolen creates a speculative future that records our current climate

continued above on next column to the right

crisis while simultaneously imagining the optics and aesthetics of a possible geo-engineered future.

Rachel Lin Weaver's work looks at the parallel universe of microscopic life, centering metaphors of queer/trans identity, non-binary embodiment, and queer transcendence.

Michael Borowski honors the history of bathhouses as sites of queer desire by combining traditional photographic techniques with generative AI.

Together, these artists offer alternative theories of place and new strategies for inhabiting it.

Tiger Strikes Asteroid Greenville (TSA GVL) was founded in 2019 and is the newest part of the Tiger Strikes Asteroid (TSA) network of artist-run spaces and joins locations in Philadelphia, New York, Los Angeles, and Chicago. Our goal is to collectively bring people together, expand connections and create community through artist-initiated exhibitions, projects, and curatorial opportunities. We seek to build an ethos of cooperative



Work by Adam Eddy

achievement in the visual arts, creating the physical and emotional space for artists to show their work and exchange ideas on their own terms. Our artist-run model expands the artist's role beyond that of

continued on Page 12

Melinda Hoffman

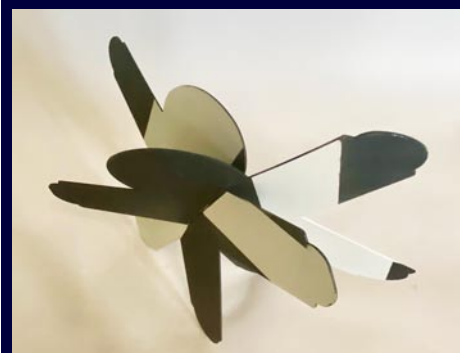

Two Figures, 12 x 12 x 6 inches



Paper Doll & Heart, 14 x 8 x 8 inches

Introducing New Small Steel Sculptures

Series "Hearts at Play" will be introduced at Open Studios, Greenville, SC, November 10 - 12, 2023

Studio @ East Butler Rd, Mauldin, SC 29662

MelindaHoffmanArt.com • 864.320.0973

Tiger Strikes Asteroid Greenville

continued from Page 11

studio practitioner to include the roles of curator, critic, and community developer and provides an alternate model to the conventions of the current commercial art market.

TSA GVL will specifically focus on connecting the art communities in Greenville and the greater Southeast to

the global art world. TSA was founded in 2009 in Philadelphia, is a 501c3 non-profit organization, and is a 2021 recipient of a grant from the Warhol Foundation.

For further information check our SC Institutional Gallery listings, or e-mail TSA GVL at (greenville@tigerstrikesasteroid.com).

Main & Maxwell in Greenwood, SC, Features Works by Karen Johnson, Jim Slagle, and Sean Thrasher

Main & Maxwell in Greenwood, SC, will present the work of three local artists, in the show titled *Harmony in Art: Oil, Clay & Time*, featuring works by painter Karen Johnson, clock maker Jim Slagle of Greenwood, and potter Sean Thrasher of Anderson, on view from Aug. 1 - 31, 2023. A reception will be held on Aug. 24, from 5-7pm.

Artist Karen Johnson has been involved in art for over 60 years. She is a graduate of Lander University and studied under Dr. Robert Poe, Roger Wohlford, and Alan Mactaggart. After graduation, Johnson settled in Greenwood, where she began her career in abstract painting. It is hard for her to pinpoint her favorite medium as she has dabbled in everything from sculpture, to Japanese ink painting, to flower pounding, but her real passion lies in painting with the technique of mixing oils with cold wax.



Works by Sean Thrasher

Johnson's exciting and expressive abstracts juxtaposed with the calming and smooth texture of cold wax give her paintings a unique and sought-after appeal. In her time away from painting Karen enjoys gardening ~ the plants, shadows, and light give her constant inspiration. Johnson is also a well known figure in the art community in Greenwood. She is an active participant in the Greenwood Artist Guild, volunteering for many community projects and will also be participating in a two woman show at Good Times Brewing in Greenwood this month.

Like many, Jim Slagle has been drawing since he can remember. He fell in love with hand lettering at a very young age when his father gave him a copy of *The Speedball Textbook*. He practiced his calligraphy skills, entered some exhibits, and started doing small jobs that showcased his new found skills. This began Slagle's obsession with lettering and typography that still exists today. Over time he has developed a combination of artistic skills and now describes himself as a Designer/Photographer/Maker.

Because of these different avenues, Slagle has different styles for everything he creates! He is very experimental with materials which results in diverse outcomes for all his projects. His 2023 Clock Project is a good example of this. Every clock that he has created has been or will be completely different from each other. There is no particular style or approach as he conceptualizes than creates each piece. Thrasher does this intentionally to appeal to as many people as possible. Slagle has been part of the Greenwood



Work by Jim Slagle

community for 18 years. He has a BS in Visual Communications and Photography from Towson State University and a MFA in Graphic Design from Florida Atlantic University.

When not working, Slagle loves spending time with his family, traveling and playing on Lake Greenwood.

Sean Thrasher began taking ceramic classes with Lander professor Sandy Shore Singletary, whose love for the medium inspired him to pursue the art form for himself. The physicality of working with clay helps balance the long hours he spends on the computer as the Pre-Press Manager for a flexographic printing company in Anderson, SC.

Primarily a hand builder, Thrasher is motivated to work in his studio when he has an idea or sees something that is wheel thrown and he wonders if he can build a similar piece by hand. He says that half the time he ends up with something completely different than the conceived idea, but that is part of the enjoyment he gets from working with clay!



Work by Karen Johnson

Thrasher has been a member of Greenwood Area Studio Potters since 2018 and has participated in their annual spring sale since then. He specializes in beautiful, textured stoneware mugs that he hand builds with great care, combining thin slabs of different textured pieces of clay. Each mug is then glazed in a method where after glazing with multiple colors and sheens, he fires them multiple times to obtain the beautiful and unique surface that he is known for.

For further information check our SC Commercial Gallery listings, visit (www.mainandmaxwell.com), call the gallery at 864/223-6229 or our Facebook page (www.facebook.com/mainandmaxwell).

The deadline each month to submit articles, photos and ads is the 24th of the month prior to the next issue. This will be July 24th for the Aug. 2023 issue and Aug. 24th for the September 2023 issue.

After that, it's too late unless your exhibit runs into the next month.

But don't wait for the last minute - send your info now.

And where do you send that info?

E-mail to (info@carolinaarts.com).

HARMONY IN ART: OIL, CLAY & TIME

Featuring the work of three local artists: Painter Karen Johnson, potter Sean Thrasher, and graphic designer/wood artisan Jim Slagle.



RECEPTION AT MAIN & MAXWELL
AUGUST 24, 5-7PM
210 MAIN ST. GREENWOOD, SC

Art & Light Gallery in Greenville, SC, Celebrates 17th Anniversary



View of the "Annual Small Works" exhibit

Art & Light Gallery in Greenville, SC, will present its *Annual Small Works* exhibition featuring the work of participating gallery roster artists, in celebration of their milestone seventeenth anniversary, on view from Aug. 1 - 26, 2023. A reception will be held on Aug. 4, from 6-8pm.

The exhibit features new 10 x10 inch original works of art by Art & Light represented artists including: Katie Walker, Diane Kilgore Condon, Rachel Van Dyke, Bella Wattles, Holly Graham, Mimi Wyche, Teresa Roche, Eric Benjamin, Megan Trueblood, Shelly Lewis Crisp and more.

Art & Light was founded in 2007 by owner Teresa Roche, with a series of in-home and pop-up art shows combining original art and custom, creative lighting. After moving from a few different brick and mortar locations, Art & Light transitioned into the fine art gallery it is today

by focusing on local artists and eventually expanding to represent the work of regional, national and even international artists. Now in its seventeenth year, Art & Light is an established gallery and an important hub in Greenville's arts community, representing over 50 artists, from emerging to established, in a space that is uniquely southern and inviting.

The *Annual Small Works* group show gives Art & Light an opportunity to connect collectors, new and seasoned, with original work that is thoughtful, special and memorable at accessible price points. Please join us for an unforgettable evening in celebration of some incredible artists on Aug. 4 from 6-8pm.

For further information check our SC Commercial Gallery listings, call the gallery at 864/252-5858 or visit (www.artandlightgallery.com).

Check us out at (www.carolinaarts.com) or e-mail to (info@carolinaarts.com)

PHOTOGRAPHER

Philip Garcia



©Philip Garcia

RESTLESS HEART: HOLDING SPACE FOR THE MUSE *a photographic journey into the spirit*

For three years photographer Philip Garcia worked with his Muse Jaime Cozier in an attempt to capture the brackish line within her where the Holy met the ordinary. Along the way, as the strength of their relationship waxed and waned, a deeper truth was also discovered.

EXHIBITION
JULY 29th - AUG 25th, 2023

ARTIST'S RECEPTION
Saturday, July 29, 2023
6pm-9pm



1112 Rutherford Road • Greenville, SC 29609 | Located in the Meyer Center complex
Gallery Hours: M - F, 10am - 4pm | Saturday by appointment only (864) 421-5730
Email: woodbinestudioinc@gmail.com | www.woodbinestudio.com

 @GOODHURTSTUDIOS
@WOODBINESTUDIO

Artists Collective | Spartanburg, SC, Presents Works by Kimberly Christopher-Rodriguez

Artists Collective | Spartanburg, SC, will present *Bounce & Sway: A Celebration of Community and Life*, featuring works by Kimberly Christopher-Rodriguez, on view in Gallery II, from Aug. 8 through Sept. 2, 2023. A reception will be held on Aug. 17, until 8pm, part of the ArtWalk Spartanburg.

Christopher-Rodriguez says the exhibition of her hand-pulled prints, drawings, and installation art are “meant to be fun, colorful, thoughtful, and immersive. The artwork invites visitors to experience the spirited bounce of colorful prints and soft sway of the installation.”

The artwork includes a 9-foot-tall by 22-foot-wide installation “meditating on community and identity ... a melody of color orbs prints celebrating pattern, hue, and life” and a 5-foot-tall triptych of minimalist woodcuts “reflecting on collective identity and life cycle,” Christopher-Rodriguez says.

The show offers viewers a “glimpse of community, life and identity that is searching, beautiful and enigmatic,” she adds.

Her inspiration for the exhibition came from “thinking about the importance of community, and how collective and personal identity is defined,” Christopher-Rodriguez says. The installation art took shape through “thinking back to formative years and exploring how the cornerstones for collaborative community are taught and learned values but also traits we actively choose throughout life.” As a jovial counterpoint to the reflective portion of the show, the color orb print series is “a celebration of a vibrant, spirited and eclectic family member who embodies the playful and fun side of art and artmaking.”

Christopher-Rodriguez describes her body of work as: “Like a foggy morning



Work by Kimberly Christopher-Rodriguez, detail

spent exploring nature, my work aims to bring mystery, contemplation and quiet delight with an elusive simplicity that offers both serenity and a breath for curiosity. My art explores the play between abstraction and realism, and I enjoy blurring the line of where they meet. I value the timelessness of black-and-white yet equally look to harness the beauty and expression of color. My inspiration rises from the natural world, language and literature, the body, spirituality and religion, and the rich heritage of artists and creators who came before me.”

An artist for 16 years, she “grew up exploring the woods of the Spartanburg area, finding a love for art, nature, and learning at an early age and pursued art throughout school.” She went on to study a breadth of disciplines, including ceramics, photography, drawing, painting, printmaking, sculpture, art history, gallery studies and digital art, at Clemson University before concentrating in printmaking to complete her BFA in studio art with honors. Her current practice focuses on printmaking, photography, sculpture, installation, painting and drawing “with a keen interest

continued above on next column to the right

in art history and the dream of sharing my love of printmaking with others,” she says.

The 20 pieces in the exhibition will be offered for purchase, with prices ranging from \$75 to \$1,500.

“I am honored to be awarded a solo show at the Artists Collective and have enjoyed the challenge of creating a new body of work for myself and my community,” Christopher-Rodriguez says. “It has transformed to my practice to be a part of a nonprofit artists collective. I am part of a rich community of artists

from all mediums and backgrounds, have access to incredible facilities – especially for printmaking – and have a venue that opens up the opportunity to give back to my community through the arts.”

The Artists Collective | Spartanburg, located on W. Main Street, provides a forum and home for the arts and creative population of Spartanburg, providing facilities and services to artist members for exhibits, performances and creation.

For further information check our SC Institutional Gallery listings or visit (artistscollectivespartanburg.org).

Artists Collective | Spartanburg, SC, Features Works by Gale Roberts and Patrick DeCrane

Beauty is all around for everyone to appreciate, even as they view the same things differently and even as artists portray them differently using various media and canvases. Upstate friends and artists Gale Roberts and Patrick DeCrane show this in a joint exhibition at the Artists Collective | Spartanburg, with *A Moment in Time*. The exhibit will be in Gallery III, from Aug. 8 through Sept. 2, 2023, with an artists’ reception during the Aug. 17, ArtWalk Spartanburg, until 8pm.

The exhibit is composed of works in watercolors by DeCrane and acrylics by Roberts – “Paintings of things you might take for granted,” Roberts says. “We want people to see that there is beauty all around us, that we need to stop and really open our eyes to it and enjoy it. Also, that we can paint the same painting and it looks so different.”

The two artists have been friends for nearly 30 years, painting together for six. “Patrick introduced me to the Artists Collective, and we have shared shows in the past,” Roberts adds. “We have enjoyed collaborating together for this exhibit and when you walk out of the gallery you can say you enjoyed the artwork.”

DeCrane says he has used several wa-



Work by Gale Roberts

tercolor techniques to produce his works. “While most are painted on standard watercolor paper, several are painted on black paper with a varnish coating over the painting to give the illusion of canvas. A couple of the paintings are on canvas, which gives the painting a soft texture.”

He says he and Roberts want the viewers of their works “to be present in the moment and enjoy what you see. I hope people will walk away with a sense of pleasure and satisfaction. My own goal of being present and conscious of what is in front of me is my inspiration for the exhibit.”

DeCrane, a native of Cleveland, OH,

continued on Page 16

Tiny Landscape Series by Meredith B Skinner

All new paintings available August 3rd under the MAC tent on Main St. during Downtown Alive!

1112 Rutherford Road • Greenville, SC 29609 | Located in the Meyer Center complex
 Gallery Hours: M - F, 10am - 4pm | Saturday by appointment only (864) 421-5730
 Email: woodbinestudioinc@gmail.com | www.woodbinestudio.com

 @WOODBINESTUDIO

Calling All Visual Artists in the Five State Area

South Carolina, North Carolina, Virginia, Georgia, and Tennessee

Artists Collective | Spartanburg

5th Annual Juried Exhibition

Sept 13 - Oct 28

Artists Collective | Spartanburg in Spartanburg, SC invites all visual artists, 18 years and older, residing in South Carolina, North Carolina, Virginia, Georgia, and Tennessee to apply for acceptance to the 2022 Annual Juried Exhibition.

Entries will be accepted Sat July 1 - Mon July 31, 2023 at exhibitions.artistscollectivespartanburg.org

This is the fourth regional, juried exhibition presented by the Collective to showcase the amazing diversity of work within this southern region.

The exhibition will take place within the Solomon Gallery at Artists Collective | Spartanburg.

Awards

First Place - \$2500

Second Place - \$1000

Third Place - \$500

Merit Awards - \$1000+

This Year's Juror

Virginia Derryberry

Professor of Art, Drawing and Painting Emerita UNC Asheville

virginiaderryberry.com

Her work is shown regularly in solo and group exhibitions throughout the United States and has been written about in an extensive list of publications including exhibition catalogs, the New American Paintings magazine and the Oxford American magazine.

Solo exhibitions, such as Private Domain and Truth To Tell, have traveled during the past 5 years to venues in Nevada, North Carolina, South Carolina, Alabama, Illinois, Pennsylvania, Virginia, Florida and Georgia. Since 2020, three of these solo exhibitions have been held in museums: The Museum of Contemporary Art in Jacksonville, FL, the Piedmont Museum, in Martinsville, VA and in fall 2023, the Marietta Cobb Museum of Art in Atlanta, GA.

Some of the awards she has received during the past 10 years include: Outstanding Artistic Achievement from the Southeastern College Art Association; Visiting Artist at the American Academy in Rome (2010 and 2016); the Distinguished Teacher of the Year Award from UNC-Asheville and the Annual Artist Fellowship from the Southeastern College Art Association.



artistscollective
Annual Juried Exhibition

2023



For more info visit
exhibitions.artistscollectivespartanburg.org

578 West Main Street, Spartanburg, SC (864) 804-6501



Artists Collective | Spartanburg

continued from Page 14 / [back to Page 14](#)

has been painting since he was 10 and began formal art classes in high school. A graduate of Park College and retired from the US Army, he spent 11 years working for the Military Officers Association. Prepared for a new adventure, he then opened, owned and operated a bed and breakfast for 10 years with his life partner, Michael Thomas. Ready to retire after three careers, he continued to expand his art skill by taking classes in pastels and most recently watercolors.

"I am grateful to have this opportunity to exhibit at ACS," says DeCrane, a member since 2016. "They provide excellent support. Being a member of ACS is awesome. We have great opportunities to interact with other artists. The energy in this group of artists motivates me to expand my art talent."

Roberts adds: "The artists at the Artists Collective aren't just artists, they're friends. Being a part of the ACS community has been wonderful."

The Erie, PA, native says she has been painting again for six years after having stopped in high school as "life took over." She usually paints using acrylics "with bright colors that catch your eye. My subjects are animals, birds, still life, family members and our beautiful surroundings. I hope you get a taste of the vastness of the colors and the life of our surroundings



Work by Patrick DeCrane

both indoors and out."

Before retiring to Greenville with her husband nine years ago, Roberts worked for Nordstrom's and GEICO Insurance Co.

DeCrane will have 12 pieces on exhibit, which will be offered for sale with prices ranging from \$50 to \$250. Roberts's 12 works also will be for sale, with prices ranging from \$100 to \$400.

The Artists Collective | Spartanburg, located on W. Main Street, provides a forum and home for the arts and creative population of Spartanburg, providing facilities and services to artist members for exhibits, performances and creation.

For further information check our SC Institutional Gallery listings or visit (artistscollectivespartanburg.org).

Anderson Arts Center in Anderson, SC, Offers Two New Exhibitions

Experience an exhibit where imagination and creativity are only limited by what the artists may dream up! *Primordial Dream Soup* on view through Aug. 17, 2023, in the Center's Main Gallery, is a collaborative exhibit featuring four different artists with mediums ranging from sculpture to oil and mixed media. This exhibition includes works by: Kym Day, Will Johnson, Carey Morton, and Jeromy Ross.

Kym Day is a realist oil painter from McKinney, TX, but raised in Georgia and the Carolinas. She received a BFA in painting from the Maryland Institute College of Art, and an MFA in sculpture from Clemson University. She currently works in her home studio in Easley, SC, and exhibits her paintings nationally.

Will Johnson was born in Greenville, SC, and grew up in the small town of Piedmont, SC. As a youth he spent his time reading, playing outside and drawing. He attended Winthrop University where he received a BFA in Drawing & Sculpture. He currently works as a freelance illustrator and occasional fine artist.



Work by Kym Day

Carey Morton grew up in the small rural town of Piedmont, SC, where he cultivated a deep relationship with nature and working with one's hands. Morton attained his BFA at Winthrop University, and his MFA at Clemson University. As an adjunct professor at the College of Charleston, Morton taught sculpture and developed a blacksmithing course. After recently moving back to the upstate, Morton continues his career in the arts, exhibiting in galleries throughout the state and creating public art. He manages his own business as an ornamental ironworker and metal fabricator merging old-world craftsmanship with new world technology, and bridging the gap between contempo-



Work by Carey Morton

rary sculpture and functional art.

Jeromy Ross is a multimedia artist that uses chance operations as a mechanism to determine the various outcomes of his paintings and sculptures. Wheels, dice, pendulums and other uncontrolled elements are among the implements he uses to produce each piece. Color choice, composition and mark-making are decided from these methods of chance as a way of inhibiting a biased aesthetic control. Ross's fascination with quantum mechanics and chaos theory are the primary focus within his present body of work. He currently teaches Architecture Foundations at Greenville Fine Arts Center.

On view in the Center's Atrium Gallery, through Aug. 17, 2023, will be works by Ray Richards, featuring photography.

Richards says, "I am an Anderson, South Carolina photographer. My work is realistic but explores the ratios and proportions of the geometric objects within the scene as well as the tensions between the lights and the darks."

"Growing up in a military family, I endured many hours in the back seat of un-air-conditioned cars traveling from one duty station to the next. To relieve the boredom, I looked out the window and observed the ratios and proportions of both natural and manmade objects, combined with the available light. I began to question the visual values of these observations and why they were pleasing or not and why," adds Richards. "In addition, most of my career was spent investigating complex variables in manufacturing and how those variables interacted with each other to produce both desired and undesired results. The most influential artists on my work has been Leonardo da Vinci

continued above on next column to the right

Advertise in Carolina Arts

Reach our readers with any size ad, go to (www.carolinaarts.com/advertising.html) to see our sizes and rates.

It doesn't cost much to use us as a medium. You won't find more reasonable rates in the art market.

To start in the next issue call 843/693-1306 or e-mail to (info@carolinaarts.com)

for his attention to detail, ratios and proportions and Rembrandt for his stunning treatment of light."

Richards offers his goals in art, "I want the viewer to understand and appreciate my compositions. To be mesmerized,

to see as I see."

For further information check our SC Institutional Gallery listings, or call the Center at 864/222-2787 or visit (www.andersonartscenter.org).

South Carolina Watermedia Society Presents National Exhibition in Pickens, SC

The South Carolina Watermedia Society (SCWS) will present its *46th National Exhibition*, on view at the Pickens Museum of Art and History in Pickens, SC, from Aug. 5 through Oct. 6, 2023. An awards ceremony will be held on Aug. 5, from 5-7pm.

The SCWS Board congratulates all artists accepted to the 2023 National Exhibition. Artists are listed below in alphabetical order by last name: Suzanne Accetta, Teresa Anderson, Gina Noelle Ash, Judy Avrett, Katherine Bates, Alston Beckman, Jefferson Boozer, Anne Bradham, Sharron Burns, Ingrid Carson, Kathy Caudill, M.C. Churchill-Nash, K. Dale Cochran, Rosie Coleman, Walter Costilow, Patty Cunningham, Zarina Docken, Jennifer Edwards, Toni Elkins, Lynda English, Carolyn Epperly, Renea Eshleman, Donna Gore, Lynn Greer, Lyssa Harvey, Mary Lou Hightower, Anne Hightower-Patterson, Catherine Hillis, Xiao Xing Hu, Alice Jackson, John James, Russell Jewell, Kie Johnson, Steven Jordan, Maura Kenny, Carole Knudson-Tinsley, Pat Konicki, Madeline Kozlowski, Christopher Lane, Alexis Lavine, Stacy Lund Levy, Ron Malone, Constance Manley,

Rebecca McDuffie, Audrey Montgomery, Lee Monts, Kathryn Morganelli, Al Morris, Candace Naumowicz Zacher, Wesa Neely, Daryl Nicholson, Trish Poupard, Elizabeth Purcell, Nancy Seay, Rosemary Segreti, Constance Spencer, Lizabeth Thompson, Genia Tyson, Junco Uras, Viviane Van Giesen, Rachel Varner, Christine Walker, Gail Watson, Kathryn Wedge, and Lori Wilson.

The SC Watermedia Society is the largest visual arts guild in the state of SC. Since its founding in 1977, the SCWS has strived to promote the artistic and professional interests of its members as well as provide visual arts programs and education opportunities to the public. Each year, the *Annual Exhibition* is held in a location in the state of South Carolina. It is a high-caliber, juried exhibition that draws national participation and acclaim. Artwork is selected by a professional juror. 2023 is the 46th year of the existence of the SCWS!

For further information check our SC Institutional Gallery listings, call the Museum at 864/898-5963 or SCWS at (<https://scwatermedia.com/>).

Arts Council of York County in Rock Hill, SC, Features Its Annual Juried Competition

The Arts Council of York County presents the *34th Annual Juried Competition*, juried by Michael Webster, on view in the Dalton Gallery at the Center for the Arts in Rock Hill, SC, through Aug. 26, 2023. Winners will be announced at a reception on August 3, from 5:30-7:30pm.

Each year, the *Annual Juried Competition* is open internationally to artists 18 and older. Only original work, created in the last two (2) years, and not previously shown at the Center for the Arts, Dalton Gallery is accepted. All forms of media are eligible, including video.

This year, there were 169 entries by 76 artists from 28 cities and 5 states. Of those entries, juror Michael Webster selected 29 works by 25 artists from 13 cities and 5 states to be displayed in the 34th Annual Juried Competition exhibition in the Dalton Gallery at the Center for the Arts.

Exhibiting artists include: Jose Asturias, Sandy Brindle, Shaun Cassidy, D DeLong, Rebecca Fara, Emily Furr, Gilbert Grifaldo, William Hays, Alexis Howard, Aba Hutchison, Heather Johnson, Bob Jolly, Dana Jones, Ella Mackinson, Tom Martin, Heather McLeod, Glen Miller, Randy Pender, Adrian Rhodes, Seth Rouser, Lyle Rushing, Caroline Rust, J. Michael Simpson, Paula Smith, and Rebecca Waechter.

Michael Webster is an artist whose work investigates the social organization of space. He has completed site-specific projects in Chicago, IL, Moorestown, NJ, Greenville, NC, and Talca, Chile, and has participated in residencies at Hambidge



Work by Aldo Muzarelli, Best of Show winner from the 33rd Competition

Center, Elsewhere Museum, and Penland School of Craft. Recent exhibitions include the Western Carolina University LIV LAB Project Space, Tiger Strikes Asteroid, SC, Locust Projects, Miami, and the 701 Center for Contemporary Art, SC. In 2012 he completed an MFA in sculpture at the School of the Art Institute of Chicago and is currently an assistant professor at Wofford College, Spartanburg, SC.

Competition awards include: Gerald & Barbara Schapiro Best of Show - \$1,000; 1st Place - \$750; 2nd Place - \$500; and 3rd Place - \$250. The 1st, 2nd, and 3rd Place Awards are sponsored by Kathy and

continued on Page 17

Arts Council of York County

continued from Page 16

Larry Wilson.

On view in the Perimeter Gallery, through Aug. 26, will be the exhibit, *MUGSHOT*. A reception will be held on Aug. 3, beginning at 5:30pm.

So good they must be illegal! Ten regional ceramic artists have joined the lineup, and are ready for you to choose their mug - literally. See a mug on the wall that you love? Bail it out and take it home!

MUGSHOT features the works of Angela Ashe, Pam Bailey, Kristi Bush, Lisa Chandler, Nancy Cosentini, Justin Hues-

tis, Kanako Kumanaru, Bex Lugthart, Kim McQueen, and Jonathan Williams. As the mugs are purchased, a new mug by that artist will replace the previous one, creating an exhibit that evolves over time.

The Center for the Arts is located on East Main Street, a state-recognized cultural district of Downtown Rock Hill.

For further information check our SC Institutional Gallery listings, call the Council at 803/328-2787, e-mail to (arts@yorkcountyarts.org), or visit (<http://www.yorkcountyarts.org>).

McColl Center for Art + Innovation in Charlotte, NC, Features Works by Nill and A Group Exhibition

The McColl Center for Art + Innovation in Charlotte, NC, is presenting two exhibits including: *Diaspora Disassociation: A Solo Exhibition by Artist Nill*, on view through Aug. 13, 2023, and *BODY/POLITICS* the 2023 Parent and Educator Artists-in-Residence, featuring works by Olaniyi Akindiya "AKIRASH", Pablo Garcia-Lopez, Nicole Havekost, and Mary Valverde, on view through Aug. 13, 2023.

Google says that Dissociation means, "The lack of continuity between thoughts, memories, surroundings, actions, and identity". Nill's work engages with the relationship between Europe and Africa and their shared histories. Exploring narratives and histories not commonly shared within the American educational school system, and what Africa has brought to Europe as well as what Europe has brought to Africa.

The work included in this exhibition is part of a series framed within a Classical European context; giving grounding to work familiar to most Western audiences, and then engaging in questions of history, both old and contemporary, in a surreal and almost dreamlike setting, that suggests something is askew. Within this context she keeps women at the forefront, engaging in their strength, perseverance, wisdom, and guidance. Nill seeks to challenge, teach, and explore what it means to be a docent of your own history while canonizing these figures in a new light.

Nill is a multi-disciplinary artist currently working out of North Carolina. Her principal practice revolves around painting, sculpted by history surrounding the African Diaspora. She also engages in conceptual work and printmaking intertwining ideas of emotions, freedom, and the human experience.

Many believe that the human body is the ultimate record keeper. Muscles grow



Work by Pablo Garcia-Lopez

questions about culture and the impact societies have on the way we exist in the world. Working collaboratively with members of the community, the physical act of working together or happening on a work in public spaces changes the way we see ourselves as it relates to perceptions of art and our physical space.

Multimedia artist and neuroscientist (PhD) Pablo Garcia-Lopez combines science with experimental videos and sculptures. Symbol, light and form are combined to create high-relief sculptures made of natural silk that are baroque in appearance, and explore neuroscience, religion, mental health, culture, and ideas of Nature vs. Nurture, and science fiction. His use of silk relates to the complexity and plasticity of neural networks. His complex figures contain representations of neuronal elements including the brain, spinal cord, thalamus, and hippocampus.

Sculptor Nicole Havekost's approach to the body, and in her case the female body, is personal. Her large-scale felt sculptures illustrate the reality that bodies are magical and glorious and gross and bewildering. Coarse hair grows in places that were once smooth. Lungs take in air, bones degrade. Havekost explores the tough space we all must navigate; recognizing that to be human fundamentally means we can only influence, not fully control our bodies.

Mary Valverde centers her mixed-media work and research as a visual artist on the historical and present-day connection between Indigenous and African communities in the Americas. Her work uses geometry, patterning, and abstraction that all function as codes to comment on the effects of forced migration, exploitation, genocide, slavery, inventions, and culture shifts on bodies of black and brown people as well as on language and visual art.

BODY/POLITICS is generously supported by Bank of America. Pablo Garcia-Lopez's residency is generously supported by Windgate Foundation.

For further information check our NC Institutional Gallery listings, call the Center at 704/332-5535 or visit (www.mccollcenter.org).



Work by Mary Valverde

as we exercise, lines appear as we age, and scars remember traumas that have affected our physical forms. For some, the body is a vehicle for the mind. The power of thought on healing and mood is evidence of the mind body connection. Finally, some see the body as a definer of who we are and how we socially and culturally experience the world. The exhibition, *BODY/POLITICS*, features the work of 2023 Parent and Educator Artists-in-Residence Olaniyi Akindiya "AKIRASH", Pablo Garcia-Lopez, Nicole Havekost, and Mary Valverde, whose perspectives embrace and question our complicated relationship to these questions and definitions of the body.

Interdisciplinary artist AKIRASH marries his background in biochemistry with performance, installation, and video art to raise

Central Piedmont Community College in Charlotte, NC, Features Works by Mario Loprete

Central Piedmont Community College in Charlotte, NC, will present *The Thin Red Line*, featuring works by Mario Loprete, on view in the Overcash Gallery, from Aug. 14 through Oct. 5, 2023.

Italian artist, Mario Loprete brings to us a fresh look at the archaic artistic culture of Italy with a hip hop vibe. Created during the lockdowns of 2020, Loprete the idea of street art and street performers, or lack thereof during the lockdowns, inspired him. Reversing the concept of bringing art to the streets, Loprete brings street to art.

Ancient Romans famously built and sculpted out of concrete. Using his own clothing as inspiration, Loprete created concrete sculptures formed out of shirts, hats, shoes and more. Using masks as a support medium, Loprete incorporates hip hop dance and graffiti into his exhibition, mixing both traditional and contemporary styles as his muse.

Central Piedmont Community College is highly accessible and convenient to people of all ages who seek a real-world, affordable, hands-on education that will

transform their lives and strengthen the economic, social, and cultural environment of Mecklenburg County. Central Piedmont is also a smart investment. At a fraction of the cost, students learn by doing, receiving a combination of technical and soft skills training from quality faculty who prepare them to enter the workforce and make a difference in their family, business, community, and world.

Founded in 1963, Central Piedmont Community College has eight locations throughout Mecklenburg County, offering nearly 300 degree, diploma, and certification programs; customized corporate training; market-focused continuing education; and special interest classes. For more information, visit (cpcc.edu), or connect with the college on social media at (cpcc.edu/social).

For further information check our NC Institutional Gallery, contact Amelia Zytka by e-mail at (amelia.zytka@cpcc.edu). Follow us on Instagram and Facebook at Central Piedmont Arts and our blog at (<http://blogs.cpcc.edu/cpccartgalleries/>).

Hickory Museum of Art in Hickory, NC, Features Works by Ben Venom, Phinthone Senesombath, and More

The Hickory Museum of Art in Hickory, NC, will present *Ben Venom: BANG YOUR HEAD*, on view in the Coe Gallery, from Aug. through Nov. 26, 2023. A reception will be held on Aug. 12, from 10am-4pm, and *Ping's Studio*, an in-depth look at the creative process and client relationships of local tattoo artist Phinthone Senesombath, on view at the Shuford Gallery, from Aug. 12 through Nov. 26, 2023. A reception will be held on Aug. 12, from 10am-4pm.

Working with repurposed materials to create textile-based works, some spanning 12 feet in length, Ben Venom contrasts the counterculture components of gangs, punk/metal music with the comforts of domesticity. This collision of traditional quilting techniques with elements tied to the fringes of society re-envisions the story of the material through a softer lens.

Venom sources his material (heavy metal band/pop culture t-shirts, bandanas, denim) from donations from friends, family and the public. The reclaimed fabrics contain a multitude of personal histories and everyone's unexplained stain, tear, or rip is included. These salvaged pieces are sewn into a larger narrative and become a part of a collective history within the work.



Work by Ben Venom

Venom graduated from the San Francisco Art Institute in 2007 with a Master of Fine Arts degree. His work has been shown both nationally and internationally including the Levi Strauss Museum (Germany), National Folk Museum of Korea, HPGRP Gallery (Tokyo), Fort Wayne Museum, Charlotte Fogh Gallery (Denmark), Taubman Museum of Art, Gregg Museum of Art and Design, and the Craft and Folk Art Museum in Los Angeles. He has been interviewed by *NPR: All Things Considered*, *Playboy*, *Juxtapoz Magazine*,

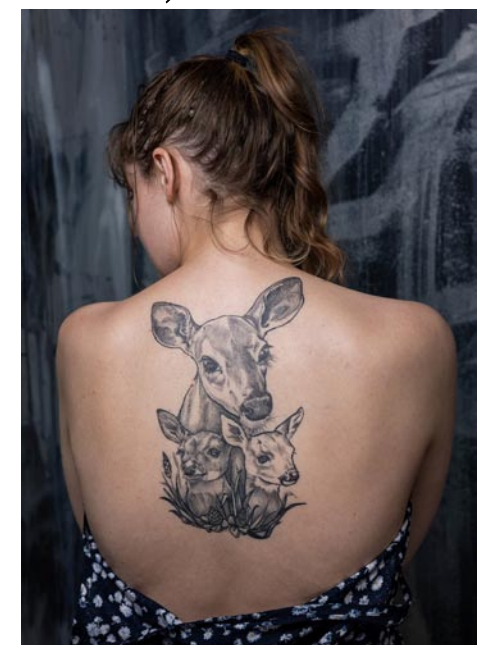

Work by Phinthone Senesombath

Maxim, and *CBS Sunday Morning*. Venom is currently Visiting Faculty at the San Francisco Art Institute.

Ping's Studio is an in-depth look at the creative process and client relationships of local tattoo artist Phinthone Senesombath. Ping is a Hmong American woman who does not conform to the traditional expectation of a tattoo artist. Ping is a fine artist, conducting a strict tattoo practice where she only tattoos her original artwork. This exhibition will include a re-creation of her studio complete with tattoo bed, inks, tools, and flash wall; original sketches; photographs of completed tattoos; and a selection of Ping's fine art. Some of Ping's clients will stand on exhibition pedestals as living statues during special events throughout the run of the exhibition. Audiences will follow the progression of a tattoo, and explore the therapeutic aspect of tattooing.

Ping's Studio coincides with *Ben Venom: Quilting Mayhem*; these exhibitions celebrate the museum's core value of Complete Inclusivity by highlighting the reversal of stereotypical gender roles and the artists' usage and mastery of mediums, and materials.

Ping started tattooing at 40 years-old which is uncommon. With a strong, primarily self-taught art background, she quickly became known in the community and surrounding areas as a strong custom tattoo artist specializing in fine-line, detailed work.

Also on view in the Objects Gallery, from Aug. 12 through Nov. 26, is the ex-

continued on Page 18

Hickory Museum of Art

continued from Page 17

hibit *Aloha Shirts: Celebrating Paradise Culture*. Explore the history and artistry of Hawaii's enduring fashion statement, the Aloha shirt. The exhibition includes nearly 50 vintage and modern examples on loan from private collections.

On view in the Windows Gallery, from Aug. 5 through Nov. 19, is the exhibit *Alvaro Torres: Metamorphose*. Charlotte, NC, artist Alvaro Torres shares his multi-view paintings as part of the Local Artist Series. Each painting offers three unique views. For example, when approached from the left the viewer will see a land-

scape and when approached from the right will see a portrait and from the center a hybrid of the two.

In the work "Pilot Mountain", Torres shares "I painted Pilot Mountain and a vase of flowers. In the front (middle) view it seems as if the flowers are blooming out of the volcano-looking mountain. Inside the mountain sits the vase which alludes to a terrarium."

For further information check our NC Institutional Gallery listings, call the Museum at 828/327-8576 or visit (<http://hickoryart.org/>).

Susan Lenz and Steve Dingman Are Moving to Central, SC

After 35+ years of custom picture framing as Mouse House, Inc., Susan Lenz and Steve Dingman will soon be retired from the business. They have purchased the old Catechee Textile Mill Village's brick church outside Central, SC, and are having it renovated as their future home and Lenz's fiber art studio. They hope to celebrate Christmas in this new location.

In the meantime, Mouse House, Inc., 2123 Park Street in downtown Columbia, SC, will remain open for custom picture framing. In anticipation of the upcoming move, all framed mirrors, antiquarian prints, and most of Lenz's older artworks are on sale at deeply discounted prices. Weekday hours remain 9:30am - 5pm. Most Saturdays have 10am - 2pm open hours. For an appointment outside these times, please call 803/254-0842.



View of outside the church

Park Inn in Asheville, NC. As a professional artist, Lenz never undercuts the representation that has served her well for over a decade. That would be like "biting the hand that feeds her"!

More than retiring from the day job of custom picture framing, Lenz looks at this new adventure as an opportunity to expand her studio practice. With more space, larger installations will be possible. With additional time, deeper conceptual investigations will be possible. Lenz's wish is to create artwork that better speaks to issues of mass production, consumerism, environmental problems, and dangerous trends in 21st century mainstream culture.

For further information check our SC Commercial Gallery listings, call 803/254-0842 or visit (www.susanlenz.com).



View of inside the church

Lenz's In Box Series, Fiber Stained Glass pieces, and Found Object Mandalas are not discounted. They have gallery representation at the Grovewood Gallery on the grounds of the historic Omni Grove

Mike Brown Contemporary in Columbia, SC, Features Works by Dogon Krigga Its First Emerging Artist in Residence

Mike Brown Contemporary in Columbia, SC, in partnership with One Columbia SC, is pleased to announce Dogon Krigga will serve as the first MBC Emerging Artist In Residence. With generous support from One Columbia SC, Krigga will occupy the Mike Brown Contemporary gallery through Aug. 21, 2023. The gallery remains open to the public Thur.-Sat., from 3-5pm for studio visits with the artist.

The gallery will offer the following events including:

On Aug. 12, from 10am-1pm – Krigga hosts Mike's Mugs – An unmoderated conversation for Columbia's creative community. You bring a mug, MBC supplies coffee and treats. Mike's Mugs is a recurring event every second Saturday of the month from 10am-1pm.

On Aug. 17, from 6-9pm is Third Thursday in the Vista with Open Studio at MBC.

On Sept. 15 - Featuring an exhibition in partnership with One Columbia SC at their Duke Avenue community space.

Dogon Krigga is a multi-disciplinary artist based in Columbia. With a background in journalism and music production, Krigga began creating commissioned works of digital collage for musicians, which led to their exploration of various art forms. From digital art, Krigga expanded their practice to

include hand-cut paper collage, assemblage, installations, and murals.

Their work has been exhibited in solo and group shows at venues such as Tapp's Fine Art Center, The Sumter County Gallery of Art, Columbia Museum of Art, and The Goodall Gallery. Krigga's pieces can be found in public and private collections, including the IP Stanback Museum. In 2023, they served as the Artist-In-Residence for Richland Library, producing community-based art programming and the exhibition *Time & Time Again: Exploring the Antique Blacks - A Rootworker's Tarot*. Krigga has also participated in the Collaborative Cohort Residency with The Highlander Center in New Market, TN, and received grants from the SC Arts Commission.

Their work has been featured in publications such as *The African American Dream* by De Volkskrant, Volume 25.1: *Yemassee Journal*, and "Dogon Krigga and Afrofuturism" by *Jasper Magazine*. Krigga has been commissioned to design artwork for book covers and has served as a lead designer for various projects, including Ingrid LaFleur's mayoral campaign in Detroit. They have also designed album artwork for notable musicians and currently hold the position of Art Director for the Atlanta-based music

continued above on next column to the right



MOUSE HOUSE, Inc.

2123 Park Street, Columbia, SC 29201
(803) 254-0842

Weekdays 9:30am - 5pm & Saturday, 10am - 2pm

Retiring after 35+ Years!
Almost Everything is Now on Sale at Deeply Discounted Prices!

www.susanlenz.com



MOUSE HOUSE, INC.
FIBER ART & ANTIQUE PRINTS

festival, Camp N Trip.

For further information check our SC Commercial Gallery listings, call the gallery

at 803/446-3399 or e-mail to (michaela@mikebrowncontemporary.com).

Don't forget about our website:

www.carolinaarts.com



You can find [past issues](#) all the way back to August 2004!

You can find [past articles](#) all the way back to June 1999

History is the gateway to the future.

Send us your email address to be added

to our list to receive notice of each

monthly issue.

info@carolinaarts.com



Caldwell Arts Council's
37th Annual
**Sculpture
Celebration**

**Saturday, September 9th • 9am-4pm
Broyhill Walking Park • Lenoir, NC**



2022 Best in Show: "Sentinel I" by James Darr

***Rain or shine with over
125 indoor and outdoor
works, many being
available for purchase***

***Free admission
and shuttle service***

Food trucks

***Live music
by Centerpiece Jazz
and Sycamore Bones***



Caldwell Arts Council
601 College Avenue SW • Lenoir, NC 28645
828-754-2486 • www.caldwellarts.com



The Sculpture Celebration is a program of the Caldwell Arts Council and is funded in part by the North Carolina Arts Council, a division of the Department of Natural and Cultural Resources.

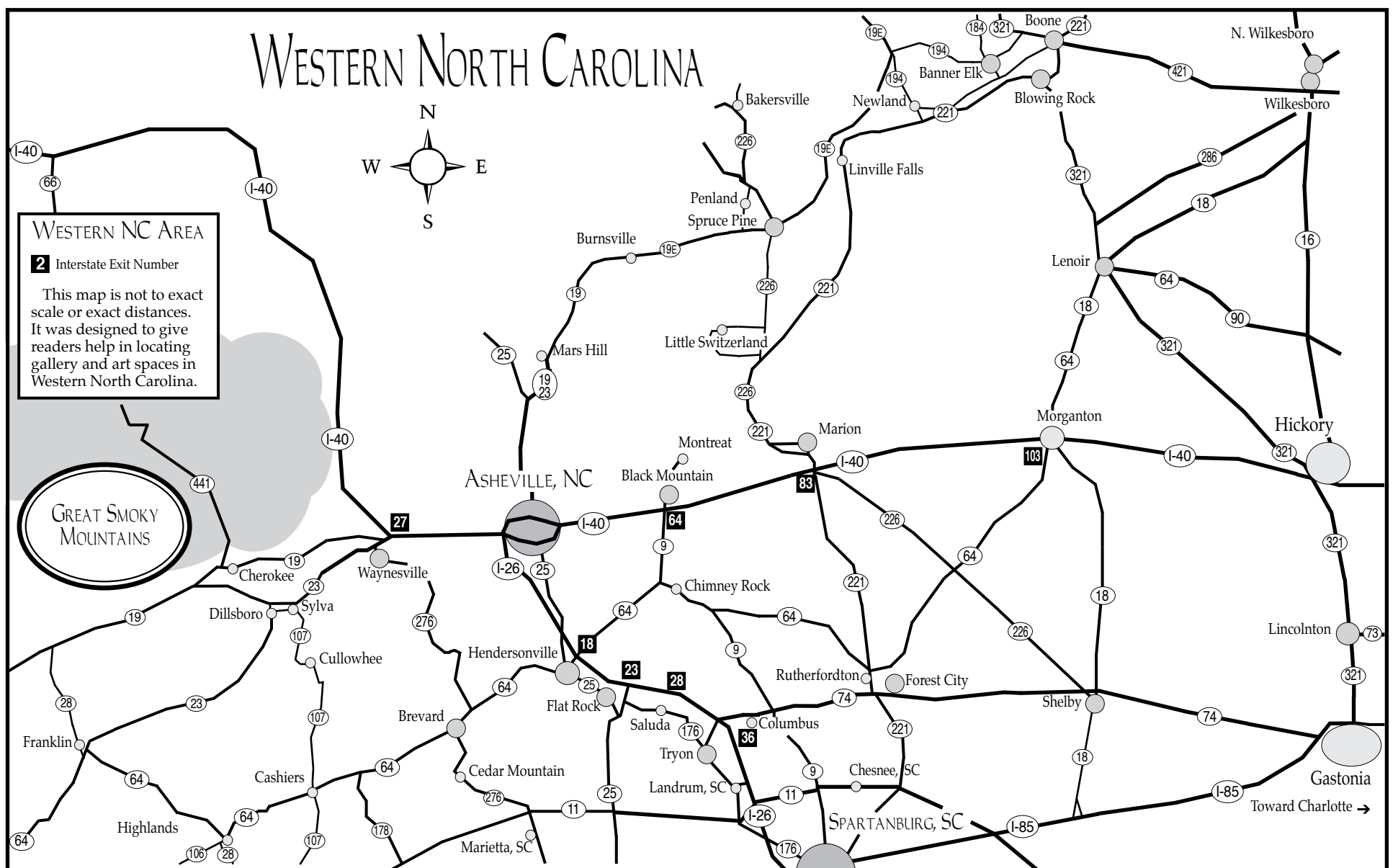

Asheville Art Museum in Asheville, NC, Features Glassworks From Its Collection

The Asheville Art Museum in Asheville, NC, *Western North Carolina Glass: Selections from the Collection*, on view in the Judith S. Moore Gallery, Level 3, through Apr. 15, 2024.

Western North Carolina is important in the history of American glass art. Several artists of the Studio Glass Movement came to the region, including its founder Harvey K. Littleton. Begun in 1962 in Wisconsin, it was a student of Littleton's that first came to the area in 1965 and set up a glass studio at the Penland School of Craft in Penland, NC. By 1967, Mark Peiser was the first glass artist resident at the school and taught many notable artists, like Jak Brewer in 1968 and Richard Ritter who came to study in 1971. By 1977, Littleton retired from teaching and moved to nearby Spruce Pine, NC, and set up a glass studio at his home.

Since that time, glass artists like Ken Carder, Rick and Valerie Beck, Shane Fero, and Yaffa Sikorsky and Jeff Todd - to name only a few - have flocked to the area to reside, collaborate, and teach, making it a significant place for experimentation and education in glass. The next generation of artists like Hayden Wilson and Alex Bernstein continue to create here. The Museum is dedicated to collecting American studio glass and within that umbrella, explores the work of Artists connected to Western North Carolina. Exhibitions, including *Intersections of American Art*, explore glass art in the context of American Art of the 20th and 21st centuries. A variety of techniques and a willingness to push boundaries of the medium can be seen in this selection of works from the Museum's Collection.

The Asheville Art Museum, the hub for



Harvey K. Littleton, "Lemon/Cranberry Lyrical Movement," 1989, blown, cut, polished Barium/potash glass with multiple cased overlays of Kugler glass. Gift from the James & Judith Moore Glass and Craft Collection, Asheville Art Museum. © Estate of Harvey K. Littleton.

20th- and 21st-century American art in Western North Carolina, has re-opened to the public. The \$24+ million, state-of-the-art facility encompasses 54,000 square feet and adds 70 percent more Collection gallery space. For the first time in the Museum's history, it has the capacity to host major traveling exhibitions from nationally recognized museums. The expansion increases its physical space and dramatically increases its role as a community center, educational resource, economic engine for WNC, and cultural concierge for the region's residents and visitors.

For further information check our NC Institutional Gallery listings, call the Museum at 828/253-3227 or visit (www.ashevilleart.org).

Southern Highland Craft Guild Offers Wood Day at the Folk Art Center - Aug. 12, 2023

Wood Day returns to the Folk Art Center auditorium in Asheville, NC, with master woodworkers of the Southern Highland Craft Guild on Aug. 12, 2023, from 10am-4pm.

On the second Saturday of August, makers of the Southern Highland Craft

Guild will convene at the organization's headquarters, the Folk Art Center, to showcase a variety of woodworking techniques at the annual Wood Day on Saturday, Aug. 12, from 10am to 4pm. Visitors are invited to join more than 15

continued above on next column to the right

fine masters of wood as they demonstrate their craft. From 1-3pm, enjoy the annual carve-off competition during the event where woodcarvers attempt to be the fastest at carving wooden birds. This event is free to the public and includes opportunities to get hands-on with basic woodworking techniques.

The material of wood has multiple sources, such as branches, trunks, roots and even bark, that are used in both function and decoration. Its earliest forms were generated for basic living, as a means of shelter or protection. Pieces of Egyptian furniture from around 2500 BC survive as literal examples of man's ability to create objects of beauty from wood. Being one of Appalachia's indigenous resources, trees formed items for the early settlers of this region, such as tables, chairs, bowls, coopered barrels, as well as wagons and homes. Over time, woodwork transitioned into a leisure activity through whittling and carving.



Derek Hennigar, at Wood Day 2022

This free event not only educates the public on the rigors and talent that goes

Mark Bettis Gallery in Asheville, NC, Features Works by David Sheldon

Mark Bettis Gallery, located in the River Arts District in Asheville, NC, will present *We Are The Mountains*, a celebration of the people, animals and natural wonders of Western North Carolina, featuring works by David Sheldon, from Aug. 12 - 26, 2023. A reception will be held on Aug. 12, from 5:30-7:30pm.

David Sheldon, unveils a new selection of paintings and sculptures. Unabashedly sentimental, and overflowing with joy, the works in this exhibition celebrate the people, animals, and natural wonders of Western North Carolina. Whether one comes from a family that has lived here for generations, or is a newly arrived resident, the mountains, streams and forests of Western North Carolina hold a special place in



WNC wood carvers, Wood Day 2022

into woodworking, but serves the mission of the Guild in preserving a longtime culture and heritage.

Admission to Wood Day and the Folk Art Center is free. The Folk Art Center is located at Milepost 382 on the Blue Ridge Parkway in east Asheville. Headquarters to the Southern Highland Craft Guild, the Center also houses three galleries, a library, a craft Shop and a Blue Ridge Parkway information desk and bookstore.

The Southern Highland Craft Guild is a non-profit, educational organization established in 1930 to cultivate the crafts and makers of the Southern Highlands for the purpose of shared resources, education, marketing and conservation. The Southern Highland Craft Guild is an authorized concessioner of the National Park Service, Department of the Interior.

For a complete list of makers participating in Wood Day, and to learn more about Southern Highland Craft Guild programs at the Folk Art Center call 828/298-7928 or visit (www.craftguild.org).



Work by David Sheldon

continued on Page 22

Mark Bettis Gallery

continued from Page 21

peoples' hearts here.

The title of the show comes from a poem by mystic poet Rumi, "We are the mountain. You are the sounds coming down". Providing spiritual sanctuary, refuge, natural beauty and wonder, the Blue Ridge Mountains are a constant source of inspiration for local artists. Created with the heavily impastoed, and expressive use of oil paint that the artist is known for, the paintings depict moments of inspiration, or what Sheldon likes to call 'ecstatic moments' with people and nature.

Sheldon's sculptural works explore, in three dimensions, the underlying, universal forces of nature the artist experiences on his frequent hikes 'up mountain'.

Sheldon received a BFA in Painting from the Rhode Island School of Design in 1984, which included a formative year spent painting in Rome, Italy, as part of RISD's European Honors Program. As a grad student, Sheldon brought sculpture into the mix. His thesis show for his MFA in 1990,

at the University of Maryland, incorporated large-scale, mixed-media paintings, as well as sculptural works.

Sheldon continues to create cutting-edge sculptural works in metal, as well as provocative public art. Modernist sculpture, with its emphasis on the dynamics of form and space, continues to be a major influence in his work. Sheldon endeavors to create what he calls "spatial music".

Mark Bettis Gallery offers unique and distinctive works of art in a variety of mediums including contemporary paintings, glass, and sculptural work, as well as a variety of rotating exhibitions by local and nationally acclaimed artists. The River Arts District Gallery is a working art studio and gallery, where visitors can observe the creative process as artists compose new works.

For further information check our NC Commercial Gallery listings, call the gallery at 941/587-9502 or visit (markbettisgallery.com).

Pink Dog Creative in Asheville, NC, Features Works by Layton Hower

Pink Dog Creative in Asheville, NC, will present *Everything is Endlessly Vast*, featuring paintings by Layton Hower, on view in the Pink Dog Gallery, from Aug. 25 through Sept. 24, 2023. A reception will be held on Sept. 9, from 5-8pm.

Hower offers the following statement, "This will sound goofy to some and obvious to others, but I think it's pretty safe to say: everything is endlessly vast. The scenes we see, our routines, dusty objects at our places of work or domicile, all of it, is an incomprehensible mix of time, energy, feeling."



Work by Layton Hower

"Not to say we flit from one profound experience to the next; I don't, but knowing that curiosity, gratitude, wonder, lots of things, are always on the menu, is something I want with me, like a compass to check from time to time, sometimes on purpose and sometimes not," adds Hower.

"As best I can tell, I paint because I'm trying to make sense out of being alive, and I'm also trying to live. Trying to understand it and be in it. Both at the same time. And this feels relevant to the first two paragraphs in this statement."

Hower also adds, "It took a lot of time to make these paintings. Some moments the experience of painting them was truly



Work by Layton Hower

exultant. Some moments I felt horrible - too much coffee or I would ignore things I needed to do or people who deserved my attention, so I could paint. Those moments were highs and lows though. Most of the time spent was a steady hum of seeking and trying, a repetitive process of unmasking something that is both so obviously present and completely unknowable."

Layton Hower has been making paintings for around twenty years. He lives in Asheville with four other beautiful beings-Michele (wife), Otis & Pax (sons) and Gemi (cat).

Randy Shull and Hedy Fischer have created a colorful sensation on Depot Street in Asheville's River Arts District. The former textile manufacturing and warehouse building at 342-348 Depot Street has been transformed into an exciting mix of artist studios and retail spaces. Pink Dog raises funds and awareness for people and organizations working to make our communities more equitable and just, including Southside Rising, Youth Artists Empowered and the Edington Center, among others.

For further information check our NC Commercial Gallery listings or visit (pinkdog-creative.com).

Bender Gallery in Asheville, NC, Features Works by Yui Sakamoto

Bender Gallery in Asheville, NC, will present *My Soul: Mexican Surrealism with a Japanese Heart*, the first solo exhibition in the US of Japanese Mexican artist, Yui Sakamoto, on view from Aug. 5 - 26, 2023. A reception will be held on Aug. 5, from 5-8pm.

Sakamoto paints large colorful and highly detailed dream-like works, carrying forward the rich history of Surrealism in Mexico. With his unique dual heritage, Sakamoto seamlessly blends themes and iconography from Japanese culture, Mexican folk art, pre-Columbian artifacts, and current cultural references. Sakamoto's work is nothing short of amazing and Bender Gallery is proud to showcase it in

the US. .

One can argue that Mexico has been an important center for Surrealism for centuries. Long before the influx of Surrealist artists and writers fleeing Europe at the onset of World War II, Mexico had a Surrealist movement of its own percolating. The landscape of Mexico is surreal itself: pyramids, Olmec, Mayan, and Aztec sculptures and friezes repeatedly depict double headed serpents, masks of Bat God, huge Olmec heads, skulls with bulging eyes and bared teeth, effigy vessels in the shape of jaguars and other fantastical beasts.

Skull and skeleton imagery (calaveras) are ubiquitous throughout Mexico from

continued on Page 23

www theartistindex.com

The Artist Index
connecting
ARTISTS &
ART LOVERS
in the Carolinas...
and beyond

Don't forget about our website:
www.carolinaarts.com



You can find [past issues](#) all the way back to August 2004!

You can find [past articles](#) all the way back to June 1999

History is the gateway to the future.

Send us your email address to be added to our list to receive notice of each monthly issue.

info@carolinaarts.com

Bender Gallery in Asheville, NC

continued from Page 22

Day of the Dead festivities, treats such as sugar skulls, clothing and art. These often-humorous “calaveras and catrinas” add to the other-worldly feel of the landscape. To add to the cacophony, Mexico is a deeply Catholic country and religious imagery is ever present. In fact, Surrealist Salvador Dali famously said, “There is no way I’m going back to Mexico. I can’t stand to be in a country that is more surrealist than my paintings.”

One cannot speak of surrealism in Mexico without mentioning the haunting work of native artist Frida Kahlo. During the war, Mexico City was an epicenter for the Surrealist Movement. Several European Surrealists remained in Mexico after the war such as Leonora Carrington, Gordon Onslow Ford, and Remedios Varo.

Yui Sakamoto’s work is pure genius. Highly detailed stream of consciousness imagery seems to randomly inhabit the canvas, yet there is a clear sense of order in the Bosch-like dreamscape. The painting *My Soul*, 2023 is an excellent depiction of Sakamoto’s dual identity in two vastly different cultures. The painting depicts two central figures highly decorated in the fashion of brightly colored folk art alebrijes seen in tourist areas all over the country. The top figure is a kai ken, one of the original dog breeds of Japan. It is adorned with Japanese imagery including koi fish, a dragon, and a foreboding Samurai with a knife in his mouth. It is set against a fiery landscape, reminiscent of the desert landscape of San Miguel. The bottom figure is a jaguar (a symbol of Mexico) decorated with imagery of the *Sacred Heart*, *Our Lady of Guadalupe*, an ear of maize, a smiling skull, and more. The jaguar is set against a sea of Hokusai-like waves in a starry night sky and



Work by Yui Sakamoto

an image of Tokyo.

In the middle of the painting is a dream-like landscape with a watchful eye, a spaceship, San Miguel in the clouds and an image of Jesus surrounded by a rainbow, perhaps referring to the artist’s subconscious mind integrating two cultures.

Yui Sakamoto was born in Aichi, Japan, July 1981 and grew up in Nagasaki. After high school, he lived in Perugia, Italy, for two years, soaking in the abundance of art. In 2003, Sakamoto moved to Monterrey, Mexico earning a Carrera de Arte in 2008 at the University of Monterrey. He now lives in a Japanese ex-pat community in the fittingly surreal and beautiful city of San Miguel de Allende, Guanajuato Mexico. Sakamoto’s work has been exhibited in museums and galleries in Mexico, Japan and China.

Bender Gallery is a contemporary fine art gallery exhibiting national and international artists in downtown Asheville, NC.

For further information check our NC Commercial Gallery listings, call the gallery at 828/505-8341 or e-mail to (Info@bender-gallery.com).

American Folk Art & Framing in Asheville, NC, Features Works by Ellen Langford

American Folk Art & Framing in Asheville, NC, will present *Wide Open Spaces*, featuring new paintings by Ellen Langford, on view from Aug. 2 - 23, 2023. A reception will be held on Aug. 4, from 5-8pm.

To look at one of Ellen Langford’s paintings, is to have the space to take a deep breath and notice the view all the way to the far-off horizon. Even in her smallest of canvases, she can create the feeling of wide open spaces and make the viewer feel as though they can see for miles in every direction.

Though Langford has lived in many places both within and without the United States, it is her native Mississippi that provides the beating heart of her work. She had been painting for quite some time, and pursued academic studies in her craft in New York, San Francisco, Washington, DC, and Italy, but it wasn’t until her return to the Deep South that her work took on its familiar rhythm and recognizable voice.

Living in a rural part of her home state lent Langford’s paintings a rich, unique perspective and her work captures the relationships between the delta and its inhabitants – a child with their dog, a clothesline in the breeze, chickens roaming the yard. The landscape plays just as powerful a role as any of her other characters, a fact empha-



Work by Ellen Langford

sized by the rather high horizon lines in many of her paintings, underscoring a deep connection to the land. Langford’s figures are playful and her scenes full of joy and adventure, but there is also the powerful sense of deep roots grounding her figures to the world they inhabit.

Wide Open Spaces features all new paintings from Ellen Langford; a unique opportunity to be introduced to her Mississippi.

For further information check our NC Commercial Gallery listings, call the gallery at 828/281-2134 or visit (www.amerifolk.com).

Appalachian State University in Boone, NC, Offers New Exhibitions

Appalachian State University in Boone, NC, is presenting *Memento Mori: Death and the Art of Living*, featuring works by Larassa Kabel, on view in the Turchin Center for the Visual Arts’ Mayer Gallery, through Nov. 4, 2023.

Exploring that which makes us most uncomfortable, Larassa Kabel explores the emotional and intellectual space between life and death, love and loss. Through drawing, painting, performance, and sculpture,

she confronts our view of ourselves “outside of Nature” and our desire to distance ourselves from our mortality.

Kabel offered the following statement, “I am an interdisciplinary memento mori (remember death) artist. I believe that by factoring in the limits of our time on earth, we will be more aware of ourselves, the ways we spend our time, who we share our lives with, and how we treat others and

continued above on next column to the right

39th Annual Asheville Quilt Show

September 28 and 29, 9 - 5
September 30, 9 - 4:30

Over 300 quilts from across the country, \$12,000 in prize money, 27 Vendors, Gift Shop, Silent Auction, Quilts for Sale, Demonstrations by Expert Quilters, Special Exhibits, and a Sewing Station for Kids

Sponsored by

WNC Ag Center
Davis Event Center
765 Boylston Hwy
Fletcher NC 28732

Handicap Accessible
Free Parking

www.AshevilleQuiltGuild.org/quilt_show

our environment. I am interested in how mortality has been addressed on a micro and macro level over time and by various cultures.”

“I think and create at a walking pace. Every morning I walk at dawn, and with each stride I am reflecting and making connections between myself, my imagination, my community, and nature. My work is a form of maximalist minimalism: I try to frame simple, revelatory questions and then create complicated work that often requires careful observation, the long-term collection of materials, and high levels of skill to realize. Some of the projects even require coordination with the natural rhythms of the seasons. It is highly detailed and labor intensive, but I find the process of creating to be extremely meditative. I am happiest immersed in long term projects,” says Kabel.

Larassa Kabel was born in 1970 and received her BFA with honors in 1992 from Iowa State University with an emphasis in fibers. She currently lives in Des Moines, IA, where she works as a full-time artist and independent curator. She has received numerous grants and awards including an Iowa Arts Council Fellowship. Her work has been shown nationally and is in several corporate and private collections including the Des Moines Art Center, the White House Collection, and the World Food Prize.

Also on view at the Turchin Center’s Hodges, Bickers and Community Galleries, through Dec. 2, 2023, is the exhibit, *Passage / Time Pieces*.

Passage is an installation of live music by Michael Harrison with musicians Elliot Cole, Ina Filip, and Benoit Rolland, with lighting by Nina Elder, in partnership with *Time Pieces*, featuring drawings by Nina Elder.

Passage and *Time Pieces* are closely related but separate installations originally conceived by composer and performer Michael Harrison and artist Nina Elder. The immersive debut installation, *Passage*, interprets Earth’s light and dark, using illumination and shadow to simulate cosmic movements. In collaboration with composer/performers Elliot Cole, Ina Filip,



Larassa Kabel, “In the End from Death in the Family”

and Benoit Rolland, Michael Harrison presents an interactive performative artwork that responds to the passage of one day of celestial and human time. In addition to designing the lighting for *Passage*, Nina Elder created the exquisite graphite drawings in *Time Pieces* – contemplations on the physical texture of time and the potential for transformation.

Exhibition Statements:

Passage is a multi-disciplinary project that coalesces cosmic rhythms, spatial tonality, global music, and the human experience in the form of a performance-activated art installation. Using sonic and visual tones to emulate the shifting universe, *Passage* creates space for contemplation, interpretation, and co-creation.

Passage creates a multi-sensory holographic effect through a constellation of tones which accentuate the audience’s movement through sonic and visual space. Embracing the cultural traditions of Indian classical music, in which the ragas correspond to specific times of day, Michael Harrison has collaborated with composer/performers Elliot Cole, Ina Filip, and Benoit Rolland to compose and record 8-10 hours of raga-based music corresponding to cele-

continued on Page 24

Appalachian State University

continued from Page 23

tial bodies.

All of the music is created using Harrison's just intonation tunings for the piano, with vocals, tabla, and electronics. The passage of individual audience members through the space will affect the sound waves as such that their bodies become sonic instruments, creating an interactive experience whereby they are also "performers." Audiences will truly feel their place in the universe, at once experiencing harmony, their ability to cast shadows and to participate in disruption. As humans enter this era of social and climactic acceleration, the artists aspire to contextualize our species in deep space and time.

Accompanying *Passage* is a new body of drawings, *Time Pieces*, by Nina Elder. Elder's large-scale realistic drawings use unique pigments and scientific observation to explore themes of impermanence, change, loss, and regeneration. The artist interrogates the viewer. Is there a horizon between the past and the future? When exactly does change begin? The drawings in *Time Pieces* are Elder's contemplations on the physical texture of time and the potential for transformation. Rendered as realistic graphite portraits, Elder captures fleeting moments with nuanced attention. Common-place events mix with icons of social justice – a tumbleweed tossed on the spring wind in New Mexico, Harriet Tubman's grasped hands, the secret maps that we each carry on our skulls, the sky over Standing Rock, the reflection of sunshine on a river, the brave first steps of the march from Selma. Highlighting the mighty and the mundane, Elder presents evidence of the perplexing and poetic nature of transformation.

Artist and researcher Nina Elder creates projects that reveal humanity's dependence on and interruption of the natural world. With a focus on changing cultures and ecologies, Elder advocates for collaboration, fostering relationships between institutions, artists, scientists, and diverse communities. Her work takes many forms, including drawings, performance, pedagogy, critical writing, long term community-based projects, and public art.

Elder's work emerges from a deep time perspective: planets, geology, and ecosystems mingle and create constellations with social issues and personal narratives. She harnesses curiosity and empathy as conduits between various forms of knowledge. Her research is physical, experiential, and solitary. She explores places where human impact is evident yet camouflaged, taking photographs, studying scientific and social interpretations, and collecting substances that become the material of her meticulous drawings. Elder has traveled from the Bering Strait to the US/Mexico border, documenting military bases, nuclear test sites, clear cuts, dams, and pit mines. She seeks overlooked stories, erased legacies, and uncanny metaphors.

Recent solo exhibitions of Elder's work have been organized by SITE Santa Fe, Indianapolis Contemporary, and university museums across the US. Her work has been featured in *Art in America*, *VICE Magazine*, and on PBS; her writing has been published in *American Scientist* and *Edge Effects Journal*. Elder's research has been supported by the Andy Warhol Foundation, the Rauschenberg Foundation, the Pollock Krasner Foundation, and the Mellon Foundation. She is an affiliate artist of the National Performance Network. Elder has recently held research positions at the Center for Art + Environment at the Nevada Museum of Art, the Anchorage Museum, and the Art and Ecology Program at the University of New Mexico. Elder migrates between rural places in New Mexico and Alaska.

Composer/pianist Michael Harrison's works blend classical music traditions of Europe and North India. He seeks expres-



"Wheat" by Nina Elder

sions of universality via the physics of sound – music that brings one into a state of concentrated listening as a meditative and even mind-altering experience. Harrison is a Guggenheim Fellowship and NYFA Artist Fellowship recipient.

Harrison's latest release, *Seven Sacred Names*, reached the top 10 classical albums on Billboard and was called "music of positively intoxicating beauty" in *The New Yorker*. "Just Constellations," commissioned and recorded by Grammy-winning Roomful of Teeth, was among NPR's Best 100 Songs of 2020 and Bandcamp's Best of Contemporary Classical 2020. *Time Loops* was among NPR's Top 10 Classical Albums of 2012. His work "Revelation" achieved international recognition and inclusion in the Best Classical Recordings of 2007 selections of *The New York Times*, *The Boston Globe* and *TimeOut New York*. Harrison collaborates with performers including Alarm Will Sound, Cello Octet Amsterdam, Maya Beiser, and others, who have commissioned his works using just intonation.

Harrison invented the "harmonic piano," which plays 24 notes per octave. His primary teachers are La Monte Young, Terry Riley, master Indian vocalists Pandit Pran Nath and Ustad Mashkoor Ali Khan, and Reiko Fueting. Harrison received his Master's Degree in Composition at the Manhattan School of Music.

Harrison's recent engagements include the Minimal Music Festival in Amsterdam, Institute for Advanced Study at Princeton, DaCamera and The Menil Collection in Houston, and the Mattatoio Museum in Rome. Past performances of his music include BAM Next Wave Festival, Carnegie Hall, Metropolitan Museum of Art, Museum of Modern Art, Park Avenue Armory, United Nations, the Louvre, Pompidou Centre, MASS MoCA, Spoleto USA, Big Ears, and Sundance.

The music for *Passage* is based on North Indian classical ragas (melodic archetypes) corresponding to the day's different hours. While following the relatively strict guidelines of the ragas and talas (rhythmic cycles), the music also creates hybrid relationships by incorporating elements of Western music, including harmony, polyphony, polyrhythmic patterns, synthesizer drones and electroacoustics. A primary element of the project involves adapting the ragas and techniques of Indian classical music to the piano, a nontraditional instrument for playing this music. The piano is tuned to my "ragas in just intonation" tuning, which adapts the ancient concepts of Pythagorean tuning and just intonation to optimize beauty of tone and natural resonance.

Nine ragas form the basis for 27 musical compositions, spanning 10 hours of music. The music is entirely new and heard here for the first time, although some of the compositions recall old and traditional melodies from the Indian classical repertoire. *Passage* (based on raga Bhairavi) opens the program and closes it on Fridays, honoring its traditional placement as both a morning raga and the last raga of a classical Indian music concert or festival. *Raga Yaman: Alap* is also repeated during the extended hours on Fridays.

For further information check our NC Institutional Gallery listings, call the Center at 828/262-3017 or visit (www.turchincenter.org).

Caldwell Arts Council in Lenoir, NC, Features Works by Members of Brush & Palette Club

The Caldwell Arts Council in Lenoir, NC, is presenting *The More We Get Together*, featuring works by members of the Brush & Palette Art Club, on view through Aug. 25, 2023.

The Brush and Palette Art Club was established over 50 years ago as a group of female artists. Membership is established through a jury process of the artist's work. Brush and Palette has had a longstanding influence in the local arts community, including a pivotal role in the establishment and continued support of the Caldwell Arts Council in Lenoir, NC.

Brush and Palette is made up of artists with their own unique style who create in a wide variety of media. The members exhibit together as a group as well as encourage each other to pursue their own shows and exhibits. The Club has monthly meetings where they share their talents and invite guest artists to demonstrate their unique skills. They also host "Thursday Painters" at the HUB in Hudson, where members of the community are invited to join in painting or just watch.



Work by Sarah Akins

For further information check our NC Institutional Gallery listings or visit (www.caldwellarts.com).

The Art Cellar Gallery in Banner Elk, NC, Features Works by Tony Griffin

The Art Cellar Gallery in Banner Elk, NC, is presenting the fourth installation of their 2023 Summer Exhibition Series features Tony Griffin, a classically trained artist with a knack for observation, on view through Aug. 5, 2023.

Griffin's artistic journey speaks on his endless longing to explore and appreciate the natural beauty of the world around him. He found inspiration during his time studying the Classic Italian Renaissance Masters in Florence. Griffin's desire to observe and learn about the nuances of his chosen subject matter, be it people, landscapes, etc., helped him develop a timeless style. This emphasis on nuance has matured into the mastery of complex contemporary color palettes, effortless control of brush stroke, and the ability to develop refined interpretations of any subject.

In Griffin's own words, "Everything begins with something observed and felt. Observation is not an end but rather a beginning point for an emotional, formal, or imaginative statement of exploration. I believe in the responsive energy that comes from painting directly in front of the motif, the give and take between painter and subject, painter and painting."

The importance of observation in Griffin's work is clear, and is what sets it apart from others. This past winter we visited him in his studio to gain insight on his creative process. He described to us how he actively 'observes' his work while painting. He likes to let the paint tell him what to do. He never plans to work on any specific piece but rather observes which



Work by Tony Griffin

needs to be worked on any given day. "It's not a finish I'm after, just a feeling of completeness," that informs Griffin's decision to consider a work ready for display. This lack of need to define a 'finished' work has become even more evident now that his exhibition has been delivered to The Art Cellar. The very same paintings we saw during our studio visit over the Winter have taken on a completely new life. Specifically, a life of experimentation. This new show is a barrage of color and unusual motifs for what many might consider 'traditional' Griffin. He explained to us that he's not only experimenting with his work, but simply having fun in the process: "I've been buying colors I've never used before and finding ways to make them work." Simple but effective, this detail among many others has led to a truly special show.

For further information check our NC Commercial Gallery listings, call the gallery at 828/898-5175 or visit (www.artcellaronline.com).

The Art Cellar Gallery in Banner Elk, NC, Offers Works by Noyes Capehart

The Art Cellar Gallery in Banner Elk, NC, will present *Visual Fiction*, featuring works by Noyes Capehart, on view from Aug. 9 - 26, 2023. An Open House will be held on Aug. 12, from 4-6pm, with an Artist Talk, from 3-4pm.

This show will focus on one of the most important values of Capehart's art: storytelling. He uses surreal imagery and prose in his works to guide the viewer into his story while leaving enough room for subjective interpretation. The painter has also written several fiction and nonfiction books.

The title *Visual Fiction* references an experiment he did with students while teaching at Appalachian State University in the late 80's. Capehart showed the pupils one of his own drawings that featured a giant figure lurking over a house in the night. When asked to describe their interpretations



Work by Noyes Capehart

of the figure, 9/10 students gave protector-like descriptions. Only one student noted

continued on Page 25

So you're the Marketing Director of a visual arts organization, art museum, arts center, arts council or artist guild and you're wondering why you never see the exhibits presented at your facility included here. Maybe you're the owner of a commercial art gallery and you've never seen your exhibits included with others presented in your area. You might even be an individual artist who is having an exhibit in a non-profit space or commercial space and you don't see your exhibits included.

My question to you is - How long will you put up with that before you ask someone, "Why that is the case?" If you're not included - it's your fault.

The Art Cellar Gallery

continued from Page 24

that the giant figure appeared to them as a threat, rather than a guardian, imagining the giant was waiting for the family to fall asleep before striking. The stark contrast in interpretation opened Capehart's eyes to using the viewers own imagination to his advantage.

It is this theme of subjective interpretation that Capehart derived his show title, *Visual Fiction*. Guiding the viewer through the nuances of a painting and the story behind it engages them by allowing room to develop their own interpretation of meaning. To him, the intent is not for the viewer to develop a specific emotional response to his work, but rather to be ushered to a self-actualized story about how the work impacts them personally.

Certain thematic subjects have reappeared in Capehart's works throughout his

long history as an artist. These subjects manifest in different compositions as tokens giving insight to his life's journey. Whether it be a sign from his time working for Coca-Cola or his childhood home, Capehart calls back on these subjects like characters in his stories giving them different meaning and personality based on the setting they're placed in. Character arcs are portrayed through his works based on how his own relationship with that subject changed throughout his life.

Capehart is eager to share these stories with his collectors in this exhibition. It is not only a show for his art, but a story about his own life and journey through the art world.

For further information check our NC Commercial Gallery listings, call the gallery at 828/898-5175 or visit (www.artcellaronline.com).

The University of North Carolina at Greensboro, NC, Offers Works From Its Collection

The University of North Carolina at Greensboro, NC, is presenting *Making Room: Familiar Art, New Stories*, on view through Spring 2024.

The Weatherspoon Art Museum at UNC Greensboro is pleased to announce the opening of *Making Room: Familiar Art, New Stories*, an installation drawn from the museum's nationally recognized collection of modern and contemporary art. The installation serves as a critical point on a course of learning to which the Weatherspoon staff has dedicated themselves for the past year and a half. With support from the Terra Foundation for American Art and the Henry Luce Foundation, they have sought to understand how they can better engage museum participants to share fuller and more inclusive stories of American art. The artworks on display were chosen in response to what more than 4,000 community members said they care about.

These visitor responses - which ranged from poems to doodles to personal statements - were gathered in multiple ways. Within temporary interactive spaces designated as Inquiry Hubs, the museum's visitor engagement team coordinated pop-up performances and facilitated collection-based inquiry and play. One sentiment heard repeatedly was that the act of caring requires doing. As one museum visitor wrote, "I show my family I am there for them through actions." The Weatherspoon therefore organized this installation around the broad theme of caring - of being there and doing things - across four rooms dedicated to the following categories: FAMILY, COMMUNITY, PLACE, and MEMORY.

Weatherspoon staff also focused on how the museum's own learning and growth could be made visible in this installation. After listening to faculty in UNC Greensboro's School of Art talk about their desire for more examples of performance art to support their teaching in this field, the museum acquired photographs of community performances by artists Dread Scott and Lorraine O'Grady, which feature in the COMMUNITY and PLACE rooms, respectively.

Staff also reviewed the physical needs of objects in the collection and sent a number to conservators for expert care. Among them was an iconic light-based sculpture, *Clavero* (1968) by artist Tom Lloyd, which received specialized electronic repairs. It now shines a light on issues of social justice in the MEMORY room.

Perhaps most frequent among visitor responses were statements about the importance and complexity of the networks of parents, siblings, grandparents, and friends that one calls FAMILY. The room dedicated to this theme features a diverse array of images ranging from Nan Goldin's documentation of treasured snapshots to Robert Colescott's loaded painting of family secrets.

"This fresh reflection on the Weatherspoon's collection reveals how works of art not only catalyze dialogue but also inform



María Berrío, "Aminata Linnaea", 2013. Mixed media on canvas, 80 x 96 in. Weatherspoon Art Museum, UNC Greensboro. Purchase with funds from the Weatherspoon Art Museum Acquisition Endowment for the Dillard Collection; 2017.16. © María Berrío

conversations about who we are - as an organization, as a community, and as individuals," said Juliette Bianco, the museum's Anne and Ben Cone Memorial Endowed Director. "The Weatherspoon staff hope that when you visit *Making Room*, you are as inspired as we are by the possibility of art to help us shape new stories about who we are and why that matters."

Another word that museum staff encountered repeatedly while reading visitor responses was "connect," and those who visit and participate in *Making Room* will find it a place to connect with themselves, with works of art both familiar and new, and with family and community. The installation is at once the culmination of a project and a waystation on the museum's ongoing journey of learning by doing.

Making Room: Familiar Art, New Stories is made possible through grants from the Terra Foundation for American Art and the Henry Luce Foundation.

The collection of the Weatherspoon Art Museum is one of the foremost of its kind in the Southeast. It represents all major art movements from the beginning of the 20th century to the present. Among the nearly 6,500 objects in the collection are pieces by such prominent figures as Henry Ossawa Tanner, Edward Weston, Joseph Stella, David Smith, Jackson Pollock, Elizabeth Catlett, Louise Nevelson, Gordon Parks, Sol LeWitt, Robert Mangold, Cindy Sherman, Adrian Piper, Betye Saar, Amy Silman, Nick Cave, Jennifer Steinkamp, and Sanford Biggers. The museum regularly lends to major exhibitions nationally and internationally.

The Weatherspoon also is known for its dynamic exhibition program. Through a lively annual calendar of exhibitions and a multi-disciplinary educational program for audiences of all ages, the museum provides an opportunity for visitors to consider artistic, cultural, and social issues of our time - enriching the life of our university, community, and region.

For further information check our NC Institutional Gallery listings, call the Museum at 336/334-5770 or visit (<http://weatherspoon.uncg.edu/>).



Venus - Witness Series
Annë Partna



Shop for handmade glass, metal and ceramic art at the School House Gallery

Gallery Hours:
Monday - Saturday
9am - 5pm

Shop online at www.StarworksNC.org
or visit us in person
100 Russell Dr. Star, NC - 910.428.9001

Discover the Seagrove Potteries

Seagrove is a Community of Working Potters
& home to the North Carolina Pottery Center

You're invited....

to visit the Seagrove potters at their workshops & studios nestled in the countryside.

Experience a diversity of pottery from contemporary, one-of-a-kind art pottery, to traditional utilitarian forms, & folk art

It's an Adventure....

Pick up a free colored map at any of the pottery shops

Seagrove is located in the Center of North Carolina
40 miles south of Greensboro on Hwy. 220 (future I-73, I-74)

www.discoverseagrove.com

NC Pottery Center in Seagrove, NC, Offers Woodfired Pottery & Face Jugs

The NC Pottery Center in Seagrove, NC, is presenting two new exhibitions including: *Woodfired Grande*, toasty with hints of chocolate, caramel, and butterscotch so good you can almost smell the woodsmoke, and *Face Jugs & More: NC Folk Art Pottery*, featuring work from 10+ potters from across our state, offering a variety of eye-catching pieces from traditional or traditional-influenced to more contemporary. Both on view through Dec. 16, 2023.

Woodfiring is arguably the most revered and evocative of all pottery traditions, and North Carolina's woodfiring potters in our humble, completely unbiased, opinion create some of the best woodfired pottery. And, what's better than woodfired pottery? *Woodfired Grande* pottery!

Featuring a single piece from 25+ potters across the state, the show features a wide,



View from "Woodfired Grande" exhibition

diverse sampling of exceptional woodfired craftsmanship. Work that is toasty with hints of chocolate, caramel, and butterscotch and so good you can almost smell the woodsmoke. There'll likely be even a few

continued on Page 26

NC Pottery Center in Seagrove, NC

continued from Page 25

Venti and Trenta pieces in the show!

Every piece in this show will be available for purchase and may be taken home immediately if desired. Individuals purchasing pieces will also receive a modest Starbucks gift card - to satisfy any cravings our show and their purchase may have induced.

Featured artists include: Akira Satake (Asheville), Andrew Stephenson (Rutherfordton), Anne Partna (Seagrove), Billy Ray Hussey (Bennett), Chad Brown (Seagrove), Curry Wilkinson (Burlington), David Stuempfle (Seagrove), Denny Gerwin (Charlotte), Dian Magie (Hendersonville), Eric Knoche (Asheville), Fred Johnston (Seagrove), Galen Sedberry (Burnsville), Hitomi Shibata (Seagrove), Jeff Brown (Seagrove), Joseph Sand (Randleman), Josh Copus (Asheville), Kate Waltman (Seagrove), Ken Sedberry (Burnsville), Mark Hewitt (Pittsboro), Matt Hallyburton (Rutherford College), Matt Jones (Leicester), Matt Wegleitner (Asheville), Matthew Kelly (Seagrove), Michael Mahan (Robbins), Stillman Browning-Howe (Pittsboro), Takuro Shibata (Seagrove), Travis Owens (Seagrove), Will Baker (Bakersville), and Will Dickert (Asheville).

Featuring work from 10+ potters across the state, the *Face Jugs & More: NC Folk Art Pottery* show will feature a variety of eye-catching pieces from traditional or traditional-influenced to more contemporary, such as Zephyrus.

Every piece in this show will be available for purchase and may be taken home immediately if desired.

Featured artists include: Ben Gufford (Wilson), Ben North (Morganton), Billy Ray Hussey (Bennett), Bobbie Thomas (Seagrove), Cat Viera (Seagrove), Crystal



View from "Face Jugs & More: NC Folk Art Pottery" exhibition

King (Seagrove), Jason Luck (Seagrove), Kay Bevan (Trinity), Mandee Pritchard (Seagrove), Michael Gates (Leicester), Rodney Leftwich (Mills River), and Sid Luck (Seagrove).

Featuring permanent and changing exhibits on the history of North Carolina pottery, "The North Carolina Pottery Tradition" and "Seagrove Area Pottery". The Center also offers information on activities, maps and information about the potteries located in the Seagrove area and across the state. A display of representative works from more than 90 area potteries is also offered.

For further information check our NC Institutional Gallery listings, call the Center at 336/873-8430 or visit (www.ncpotterycenter.org).

Artworks Gallery in Winston-Salem, NC, Offers Exhibit Focused on Water

Artworks Gallery in Winston-Salem, NC, is presenting *WATER*, a full member exhibition celebrating the Life-giving properties of Water, on view through Aug. 26, 2023. A reception with a presentation by Edgar Miller of Yadkin Riverkeepers will be held on Aug. 13, from 2-4pm, with the Talk beginning at 2:30pm. Open for Gallery Hop on Aug. 4, from 7-9pm, with an Art Crush on Aug. 18, from 7-10pm.



Work by Lea Lackey-Zachmann

has been intimately linked to humankind and cultural development. The spiritual relationship between human beings and water is still present in many indigenous communities today. Nowadays, this spiritual and sacred value of water tends to clash with the perception of water as a resource at the disposal of society that can be used for economic development. Water is the foundation of life and approaches to



Work by Kathy Schermer

valuing it vary depending on users.

Water carries numerous symbolic meanings that resonate deeply with our human experience. Its life-giving essence covers over 70% of our planet and has always held a deep significance in cultures around the world. Its multifaceted symbolism and deep-rooted significance in cultures worldwide, holds a wealth of wisdom to explore. From its properties of adaptability and purification to its association with emotions and intuition, the water element teaches us valuable lessons about the nature of life, power, beauty, wisdom, and the essence of the natural world.

Edgar Miller is the executive director of Yadkin Riverkeeper, Inc. Come learn about the history and importance of the Yadkin River, which provides drinking water to more than one million North Carolinians. Learn about threats to our water resources and what you can do about them.

For further information check our NC Institutional Gallery listings, call the gallery at 336/723-5890 or visit (www.Artworks-Gallery.org).

Brookgreen Gardens in Murrells Inlet, SC, Offers National Sculpture Exhibit

Brookgreen Gardens in Murrells Inlet, SC, will present *The National Sculpture Society's 90th Annual Awards Exhibition*, on view in the Rosen Galleries, from Aug. 5 through Oct. 22, 2023.

Brookgreen, home to the largest and most significant collection of American figurative sculpture in the world, will be the premiere location of this exceptional annual exhibition. The National Sculpture Society (NSS) is the country's first organization of professional sculptors and handpicks pieces for this exhibition, presenting the finest in contemporary figurative sculpture by American masters alongside rising stars.

"We are thrilled to premiere this annual exhibition on its 90th anniversary as we continue our mission to collect and display the finest American sculpture and continue our longstanding relationship with the NSS since our founders, the Huntingtons, were members and supporters of the organization," says Page Kiniry, President and CEO of Brookgreen. "We hope visitors will take this opportunity to enjoy extraordinary works from some of the country's best contemporary sculptors displayed in this year's exhibition."



Work by Eli Bezimansky

be presented by the NSS, along with the People's Choice Award determined by votes from visitors to Brookgreen, during the awards ceremony at the exhibition's conclusion on Oct. 21.

This exhibition is generously supported by Cheryl and Gregory Sprole, Christy and Ken Taucher Donor Advised Fund, and The Curator's Circle.

Brookgreen Gardens, a National Historic Landmark and 501(c)(3) non-profit organization, is located on U.S. 17 between Murrells Inlet and Pawleys Island, on South Carolina's Hammock Coast, and is open to the public daily. Founded in 1931 by Anna Hyatt Huntington and Archer Huntington, Brookgreen is home to the largest and most significant collection of American Figurative Sculpture in the country, and is a leader in sculpture conservation, environmental conservation, and the protection of the plants, animals, and history of the South Carolina Low-country.

For further information check our SC Institutional Gallery listings, call the Gardens at 843-235-6000 or visit (www.brookgreen.org).



Work by Louise Weir

The 41 works in this annual awards exhibition are selected by a jury from hundreds of entries. The exhibition includes bronze, clay, iron, and mixed media sculptures of wildlife, natural elements, abstract figures, and more. Seventeen awards will

Don't forget about our website:

www.carolinaarts.com



You can find [past issues](#) all the way back to August 2004!

You can find [past articles](#) all the way back to June 1999

History is the gateway to the future.

Send us your email address to be added

to our list to receive notice of each

monthly issue.

info@carolinaarts.com

The deadline each month to submit articles, photos and ads is the 24th of the month prior to the next issue. This will be July 24th for the Aug. 2023 issue and Aug. 24 for the September 2023 issue. After that, it's too late unless your exhibit runs into the next month.

But don't wait for the last minute - send your info now.

And where do you send that info?

E-mail to (info@carolinaarts.com).

Art in Bloom Gallery in Wilmington, NC, Offers Works by Jeri Greenberg, Brian Evans and Dianne Evans

Art in Bloom Gallery in Wilmington, NC, will present two new exhibits including: *Hearts & Souls: New Pastels by Jeri Greenberg*, on view from Aug. 17 through Oct. 1, 2023, and *Ceramic Work Featuring Brian Evans & Dianne Evans*, accompanied by our photography feature, David Norris, on view from Aug. 17 through Oct. 1, 2023. Receptions for both exhibits will be held on Aug. 17, from 5-8pm.

Hearts & Souls is Jeri Greenberg's newest body of work featuring her amazing pastel paintings. On view along with this exhibit will be the ceramic work of Brian Evans and Dianne Evans, accompanied by a photography feature, David Norris.

After many years as a fashion illustrator and sportswear designer, Jeri Greenberg turned her love of graphic design and color into a new and exciting "next act", working as a full-time painter and teacher.

Feeling that "Pastels are an immediate tool to express feelings" and the perfect medium in which to "Make the Ordinary, Extraordinary", Greenberg works to tell stories in her work enabling her to draw the viewer in. With her background in illustration, she helps her students get a strongly drawn foundation down behind their color work.



Work by Jeri Greenberg

an entire series of work. This body of work conveys simple found objects that inspire minimal or complex linear forms.

Brian was born in Beaufort, SC, but was raised in Western Pennsylvania. He graduated in 1993 from Indiana University of Pennsylvania with a BA in Studio Art. He moved to Wilmington, NC, in 1995. He studied ceramics through the Continuing Education program at Cape Fear Community College while searching for an outlet for artistic expression. Brian studied under a Japanese-American Potter, Hiroshi Suyoshi. He is currently serving as President of the Coastal Carolina Clay Guild.

Local artist and potter, Dianne Evans, has had a passion for art since childhood. She was born and raised in scenic Indiana, Pennsylvania. She developed an interest in art while studying under an inspirational high school art teacher. This experience also inspired her to want to become a teacher. Dianne earned a BS in Elementary Education from Indiana University of Pennsylvania in 1994. In 1995 she moved to Wilmington where she began teaching in several private schools. Although she is no longer teaching, she works at the University of North Carolina Wilmington. Continuing her love of art, she took art classes at UNC Wilmington in 2009-2010 where she focused on sculpture and ceramics. A field trip to Penland School of Crafts sparked an interest in pursuing ceramics as an art form. Dianne is an active member of the Coastal Carolina Clay Guild and participates in local art shows.

For further information check our NC Commercial Gallery listings or visit (<https://aibgallery.com>).



Works by Brian & Dianne Evans

urban interiors, figures and fabrics, and the occasional landscape as well. Recently relocated, she teaches weekly classes at the Cameron Art Museum in Wilmington, NC, and holds demos and workshops around the country, as well as jurying national and international pastel exhibits.

Ceramic Works by Brian Evans and Dianne Evans celebrates the 3 dimensional ceramic work art of Brian Evans and Dianne Evans.

Brian Evans' work conveys inspiration that he finds in his surroundings. Sometimes something as simple as the blade of a saw or a bellows used to blow on a fire can inspire

New Uproar Festival of Public Art – First Experience of Its Kind in NC – Releases Map of Artwork Locations

Through Aug. 12, 2023, the Uproar Festival of Public Art will showcase 60 outdoor, bold works of art throughout the downtown areas of Chapel Hill, Carrboro, and Hillsborough, NC – and the exact locations of the artwork can now be viewed at (uproarfestnc.com).

In addition to the online map, physical maps will be distributed at the festival's two welcome centers: the Chapel Hill/ Orange County Welcome Center at 308 W. Franklin Street in Chapel Hill and the Eno Arts Mill at 437 Dimmocks Mill Rd., Suite 17, in Hillsborough.

Uproar is free and accessible to all. The outdoor locations are easy to navigate, and audio descriptions are offered for individuals with low vision. A free trolley will be provided on Saturdays from noon to 8pm, and transportation for individuals with mobility challenges will be provided by Orange County Department of Transportation. Go to the festival's website for more information.

Artists from North Carolina, South Carolina, Arkansas, and Georgia were selected to participate in the inaugural fes-

tival, and works include two-dimensional pieces, sculptures, projection, and installations. A sign accompanying each artwork will have a QR code taking visitors to a scoring page. More than \$27,000 in cash prizes are up for grabs – the People's Choice winner will receive \$10,000, while the jury's first-place winner will receive \$10,000, the second-place winner will receive \$5,000, and a third-place winner will receive \$2,500. The jurors are Larry Wheeler, retired director of the North Carolina Museum of Art; Stacey L. Kirby, installation artist and the winner of ArtPrize 8; and interdisciplinary award-winning artist Antoine Williams.

The Town of Hillsborough has announced an Uproar Purchase Award, committing to purchase one work by an Uproar artist. The Town of Chapel Hill has committed to an Uproar Commission Award: An Uproar artist will be hired during the 2023-24 fiscal year to create a custom work for the town.

The winners will be revealed at the Uproar Awards Party on Saturday, Aug. *continued on Page 29*



Acausal Coincidences July 10 – August 19

Fine abstract paintings and contemporary pottery from Blusail Golitz Studios.

Lynn Golitz, *Cactus Tree*, acrylic, 48"x48"
Mark Golitz, *Saggar Vase*, 14" H

**Sunset
River
GALLERY**

10283 Beach Dr. SW, Calabash, NC 28467
910.575.5999 | sunsetrivergallery.com

CALL TO ARTISTS

WAA Wilmington Art Association



Painting (detail) by artist Cathy Poulos and WAA member

**28TH ANNUAL
ART IN THE
ARBORETUM**

**NEW
FESTIVE-STYLE SHOW!**

**Registration open now
through August 21.**

The prospectus and registration are now available online at www.ArtintheArboretum.org or by emailing Bradley Carter at bcarter.arboretum@gmail.com for more information on artist registration and business sponsorship opportunities. Proceeds from the event will benefit the New Hanover County Cooperative Extension, Wilmington Arts Association, and Friends of the Arboretum.

Art in the Arboretum
FESTIVAL WITH ARTISANS, FOOD & MUSIC!
Oct. 13-15, 2023
Rain Dates Oct. 27-29

Visit: ArtintheArboretum.org for information.

Charles Jones African Art



A gallery dedicated to the traditional arts of West and Central Africa, open weekdays and by appointment on weekends.

Over 35 years experience in building fine collections for collectors and museums. Inquiries are welcome.

Consultation, research and appraisal services are available for individuals, estates and institutions by ISA certified appraiser, Maura Kropke.

Exhibitions arranged and curated with essays by major scholars.

Charles Jones African Art

311 Judges Road, Unit 6-E • Wilmington NC 28405 • (910) 794-3060

cjafricanart@icloud.com • www.charlesjonesafricanart.com

Uproar Festival of Public Art

continued from Page 27 / [back to Page 27](#)

12, from 6 to 9pm, at the Eno Arts Mill in Hillsborough. The celebration is free and open to all, featuring live music by Blue Cactus and Triangle Afrobeat Orchestra, food trucks, and locally-produced beverages.

"After four years of planning, we are delighted to see Uproar come to life," says Katie Murray, director of the Orange County Arts Commission (OCAC). "This first festival of its kind in North Carolina was born from a desire to showcase our community through the arts. The response has been incredible, from the number of artist applications to our fundraising campaign."

Inspired by ArtPrize in Grand Rapids, Michigan, and ArtFields in Lake Park, South Carolina, Uproar will be the first festival of its kind in the state and will prioritize accessibility. The OCAC, along with nine community partners, created the festival to celebrate artists, engage art lovers of all types, and support and celebrate the community. Since summer can be a slow time for small business owners, Uproar is also expected to boost the local economy.

The festival provides a \$500 honorarium for each selected artist or team. Artists living further than 60 miles from Chapel Hill are receiving four nights' complimentary lodging at a partner hotel, as well as a mileage stipend for up to 200 miles based on location. Artists are encouraged to sell their work during Uproar, but the work will remain on site for the duration of the festival.

Uproar's community partners include: Chapel Hill Community Arts & Culture, Visit Hillsborough, Town of Carrboro, Orange County, Chapel Hill/Orange County Visitors Bureau, The Chamber for a Greater Chapel Hill-Carrboro, Arts Ev-

erywhere, Chapel Hill Downtown Partnership, Hillsborough Arts Council, Orange County Public Transit, and the National Endowment for the Arts.

Uproar's founding sponsors: Eno River Mill (Awards Party Presenting Sponsor), Robert & Mercedes Eichholz Foundation (People's Choice Prize Sponsor), Application Architects LLC, The Forest at Duke, Triangle Media Partners, WRAL, Our State, West Queen Studio, Cassilhaus, Inhabit Real Estate, Edward Jones - Tom Struckmeyer, WUNC, PNC Bank, Whitehall Antiques, Soccer.com, Duke Energy, School of Rock Chapel Hill, The Mary Duke Biddle Foundation, Carol Woods Retirement Community, Leland Little, Bluestem, Thomas Stevens Gallery, Pinnacle Financial Partners, A Better Image Printing, Carolina Square, Gail and Phil Cooley, Elizabeth Matheson, Anita Mills and Andrea Selch, Caterri Woodrum, Atmos, Carolina Meadows, UNC Summer School, Carolina Performing Arts, Coleman Merritt Rainsford, Summit Design and Engineering Services, Orange County Artists Guild, The Frame & Print Shop of Chapel Hill, The Carolina Inn, Measurement Incorporated, PHE Inc., Sanders Ridge, Jim and Jamie Parker, Stuart Paynter and Anna Williams, Marvin and Mary Ann Rozear, Chapel Hill Toffee, Big Spoon Roasters, Botanist and Barrel, Eno River Brewing, Morinaga America Inc., DB Sutton & Company Salon & Spirits, Mediterranean Deli, Weaver Street Market, Cocoa Forte, Wegmans, The Root Cellar, and Carolina Brewery.

Look for updates about Uproar on Instagram, Facebook, and Twitter. Find more information about Uproar, its volunteer opportunities, and its sponsors at (uproarfestnc.com).

North Carolina Museum of Art in Raleigh, NC, Offers Two New Exhibitions

The North Carolina Museum of Art in Raleigh, NC, will present two new exhibitions including: *Luis Rey Velasco*, on view in the East Building, Level B, Photography Gallery 1 (Julian T. Baker Jr. Gallery), from Aug. 12 through Jan. 28, 2024, and *The Surrealist Impulse*, on view in the East Building, Level B, Photography Gallery 2 (Allen G. Thomas Jr. Gallery), from Aug. 12 through Jan. 28, 2024.

Luis Rey Velasco and *The Surrealist Impulse* explore a variety of photography processes and subjects. Highlighted in *Luis Rey Velasco* are the artist's pictures of children of North Carolina migrant farmworkers. In *The Surrealist Impulse*, artworks are brought together to illustrate a surrealist impulse that exists in contemporary art.

Luis Rey Velasco (b. 1969) creates evocative photographs that capture labor histories, cultural traditions, and everyday people. He came of age in the San Joaquin Valley, a region of California where the history of Latinx farm labor is intrinsic to its identity. Mexican migrant workers arrived in the 1940s due to a set of agreements between the United States and Mexico. The program ended in 1964, but immigration to the region continued. Immersed in this history, Velasco moved to North Carolina in 1999 to photograph children of migrant farmworkers. Featured in this exhibition are a selection of photographs Velasco executed between 1998 and 2005, many portraying members of farmworker communities in California and North Carolina. These compelling images emphasize his longtime focus on communities, histories, and regions that are largely hidden yet integral to the American economy.

The early 20th-century movement surrealism was groundbreaking for its time. Developed in response to the travesty of World War I, the art and literary phenomenon invigorated artists and thinkers to explore dreams, the irrational and

uncanny, and the poetic in their works. Works like Carolyn Janssen's large-scale ~*{G.O.E.D.}*~ depict fantastical worlds that seem plucked from the chasms of the inner psyche. The black-and-white photographs of Kristina Rogers adopt techniques of cropping and layering to blur reality and subtly serve as societal critiques. From these specific qualities and others, the artworks on view exhibit surrealist tendencies and demonstrate how many contemporary artists revel - whether discreetly or not - in the movement's legacy.

The NCMA's affiliate, Southeastern Center for Contemporary Art (SECCA) hosts *Kukuli Velarde: CORPUS*, a ceramics and fabric works exhibition exploring colonialism, cultural identity, and perfor-

continued above on next column to the right

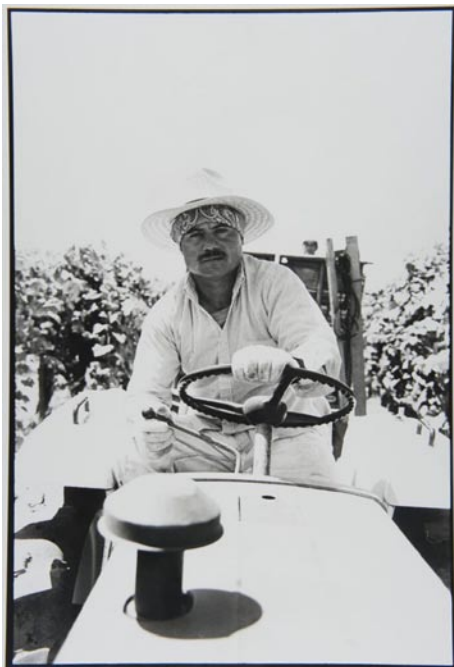

Luis Rey Velasco, "104 Degrees", 1998, gelatin silver print, 17 3/8 x 11 3/4 in., Purchased with funds from the William R. Roberson Jr. and Frances M. Roberson Endowed Fund for North Carolina Art



Triangle Art Works is a non-profit organization dedicated to providing services, support and resources to the visual and performing arts and creative industries.

Triangle Art Works can help you connect quickly and easily with the arts community to find arts-related groups, resources, jobs, and news.

WWW.TRIANGLEARTWORKS.ORG
INFO@TRIANGLEARTWORKS.ORG
FACEBOOK.COM/TRIANGLEARTWORKS
TWITTER: @TRIARTWORKS

Making Arts Work in the Triangle.

CONNECT • INFORM • CREATE • SUPPORT • PROMOTE

formance of self, on view through Oct. 15, 2023.

The North Carolina Museum of Art's collection spans more than 5,000 years, from antiquity to the present, making the institution one of the premier art museums in the South. The Museum's collection provides educational, aesthetic, intellectual, and cultural experiences for the citizens of North Carolina and beyond. The 164-acre Museum Park showcases the connection between art and nature through site-specific works of environmental art. The Museum offers changing special exhibitions, classes, lectures, family activities, films, and concerts. The Museum is located on Blue Ridge Road in Raleigh and is home to the People's Collection. It is the art museum of the State of North Carolina, under the auspices of Governor Roy Cooper; an agency of the Department of Natural and Cultural Resources, guided by the direction of Secretary D. Reid Wilson; and led by Director Valerie Hillings.

For further information check our NC Institutional Gallery listings or visit



Kristina Rogers, "Untitled", 1993, gelatin silver print (diptych), each: 11 x 14 in., Gift of the artist's family

(ncartmuseum.org).

Artspace in Raleigh, NC, Features Works by Katie Knoeringer and Jimena Vergara Sanz

Artspace in Raleigh, NC, will present several new exhibits including: *Katie Knoeringer: Summer Artist in Residence Exhibition*, on view in Gallery 1, from Aug. 4 through Sept. 24, 2023, and *Jimena Vergara Sanz: Universal Access Artist in Residence Exhibition*, on view in the Upfront Gallery, from Aug. 4 through Sept. 24, 2023.

Knoeringer received an MFA from Louisiana State University, and is currently a full-time instructor of drawing at Murray State University, KY.

Knoeringer shares, "Space, color, and shape drive my work. I make painted paper collages based on observational drawings. I'm interested in capturing the truth of the moment, and my interaction with the space occupied by the figure. Rather than having people pose for me, I prefer to watch them engaged in an activity. When I approach a new subject, I make many gestural drawings and more drawings of the space in my sketchbook. I construct my collages directly from the drawings. In the absence of the subject, color and specificity become dictated by the needs of each composition according to space and contrast. Negative and positive shapes are equivalent powers. I build them up simultaneously (rather than laying down a ground first and working on top of it). This allows the image to grow organically and meander around towards its eventual outer bounds."

Since 1999, Artspace has hosted our Summer Artist in Residence Program in our Gallery One. This month-long residency provides funding, studio space and professional support for an artist to produce a solo exhibition immediately following the residency at Artspace. A unique aspect of the residency is that the artist uses the exhibition space as their



Work by Katie Knoeringer studio during the residency period.

Jimena Vergara Sanz is from Colombia and is a product designer, innovator, mediator, and art explorer.

Vergara Sanz shares, "The artwork that I've been working on for the past year is called 13 Moons and is an exploration on how to heal physically and emotionally through art, creativity, and communication. On June 2021, I was experiencing an abnormal uterine hemorrhage that was diagnosed with 'giant uterine myomatosis.' The medical recommendation was immediate hysterectomy, which was avoided after three months of inner reflection and art creation through the blood stains collection...Initially, when I realized that my uterus could be taken out, I didn't want this part of my life taken away and wanted to try some alternatives to heal naturally. I decided to find ancestral knowledge to do this...I experienced fear and pain with the idea of having my uterus extracted. So

continued on Page 30

Artspace in Raleigh, NC

continued from Page 29

during every menstrual period, I decided to collect my blood in pieces of cloth, to keep it as a valuable treasure, because every time might have been my 'last moon stain.' The idea...brought many fears, sadness, nostalgia and reflections to my mind...what does it mean to come from a uterus, what does it mean to be a woman, what does it mean to have an uterus, what is motherhood, what is the creative potential, how our relations shape our life, what is the importance of our ancestors, our mom, grandma?"

Initiated in 2020, the Universal Access Artist Residency is for artists who identify as having a disability. This month-long residency provides funding, studio space and professional support for an artist to produce a solo exhibition immediately following the residency at Artspace. During the residency the artist works in the gallery where the work will be exhibited. Residents can actively contribute to Artspace's artistic and educational programming by participating in First Friday, Raleigh's monthly art walk; being available for studio visits and tours; and working in their studios during Artspace's business hours. While this contribution is encouraged, the main goal of this residen-

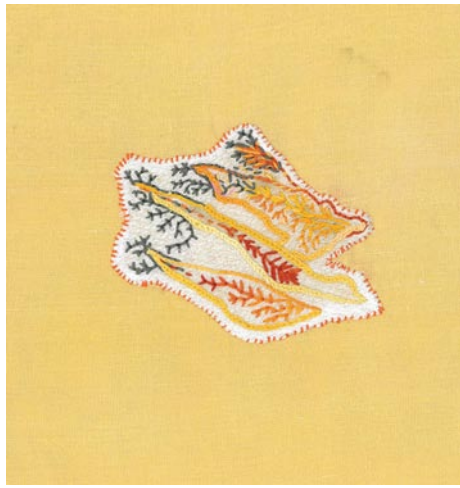

Work by Jimena Vergara Sanz

cy is to provide the resident with the space and opportunity to devote themselves to their creative practice.

On Sept. 1, Artspace will present its annual Studio Artist Showcase, showcasing the work of Artspace Studio Artists, through Oct. 29, 2023, in Gallery 2.

For further information check our NC Institutional Gallery listings, call Artspace at 919/821-2787 or visit (www.artspacenc.org).

University of North Carolina at Chapel Hill, NC, Offers French Drawings

The University of North Carolina at Chapel Hill, NC, is presenting *Reform to Restoration: French Drawings from Louis XVI to Louis XVIII (1770-1830)*, on view at the Ackland Art Museum, through Oct. 8, 2023.



Jean-François Janinet (1752-1814), "Standing Woman in Antique Dress" (detail), 1791, pen with black ink and brush with gray and black-ink wash on cream wove paper, 305 x 203 mm, The Horvitz Collection, Wilmington.

Reform to Restoration: French Drawings from Louis XVI to Louis XVIII (1770-1830) presents over eighty master drawings from The Horvitz Collection, the preeminent private collection of French art in the United States, and showcases some of the most well-known artists of the period, including Jacques-Louis David, Jean-Auguste-Dominique Ingres, and Pierre-Paul Prud'hon. Working in a time of tremendous political and social upheaval in France, artists looked to the art, architecture, and literature of ancient Greece and Rome for inspiration and used stories from antique history and mythology as well as current events and contemporary



Jean-François-Pierre Peyron, French, 1744-1814, "Académie: Seated Male Nude", 1780, black chalk on off-white laid paper, 14 3/8 x 20 7/8 in., (36 x 53 cm). The Horvitz Collection, Wilmington.

theater to convey moral and civic values during a period of great uncertainty.

Arranged in thematic groupings devoted to the concepts of patriotism, love, honor, conflict, and despair, the works on display demonstrate the intellectual curiosity of late eighteenth- and early nineteenth-century French artists as well as the expressive versatility and powerful immediacy of drawings.

Add to your experience of the art on view with fabulous French music, do-it-yourself F.A.M. activities, drawing in the galleries, and more.

For further information check our NC Institutional Gallery listings, call the Museum at 919/966-5736 or visit (ackland.org).

Hillsborough Gallery of Arts in Hillsborough, NC, Features New Exhibition

A new show, *From the Mind's Eye*, highlights the work of artists Chris Graebner, Marcy Lansman and Pringle Teetor. It will be on display at the Hillsborough Gallery of Arts in Hillsborough, NC, from Aug. 22 through Sept. 24, 2023, with a reception on Aug. 25, from 6-9pm.

Oil painter Chris Graebner, has continued her botanical series this year. These paintings are oil on cradled panel - a smooth flat surface that is perfect for detailed work and which allows the painting to extend right to the edge without the intervention of a frame. In the process of making them Graebner rediscovered her "magic brush."

"Back in the late 1990s, I was taking a class in watercolors, when I discovered a Raphael Kolinski sable brush in the bargain bin of a Kansas City art supply store.



Work by Pringle Teetor

These brushes are usually quite expensive, but this one was on deep discount, so I bought it. I couldn't believe how much more control I had with a really good brush. It felt like magic! Fast forward 20

continued above on next column to the right

years: I'd stopped using watercolors and returned to oils. My magic brush was made for watercolors, so I'd put it away. Last year I got it out again and decided to see how it would work with oils. Most brushes for oil paints are stiffer with much coarser bristles. But for the detailed work that I do, my little sable brushes are perfect!"

Many of Marcy Lansman's paintings have been inspired by what she sees on walks in the woods near her home in Chapel Hill. "On summer mornings I go straight from the woods into my studio, where I recreate some of what I experienced on my walk. I put down an underpainting of patches of bright colors. Then, using a palette knife, I fill the painting with random strokes that work together to create the illusion of light hitting trees."

Although it's impossible to control the palette knife as precisely as a brush, it's easier to create random, organic shapes. Speckles of color from the underpainting show through the random shapes created by the palette knife. The effect of those speckles is to liven up the painting, mimicking splashes of light we see in nature. This technique is especially suited to paintings of trees since, from a distance, the leaves on a tree look like random patches that vary not only in brightness, but in color.

"I want the paintings to take the viewers out of their busy world into the peace and quiet of the woods," says Lansman.

For glass blower Pringle Teetor these past 2 years have felt like an out-of-control freight train with too many major transitions. "I really wanted to get back to working with cane but felt that my head wasn't where I needed it to be for complicated work. So, a couple of weeks before



Work by Chris Graebner

shutting the glass furnace down for the summer, I decided not to worry about the final product and just practice canework."

"After just one piece, I suddenly felt like I was back in the saddle! I have had a few designs in my head for a long time that I had wanted to try," added Teetor. "One is called a 'switched axis': after the cane is rolled up on the pipe, a hole is made in the side and a pipe is attached there. Then the original pipe is removed from the gather. This changes the direction of whatever was on the first pipe. It is a complicated procedure, but the results are stunning."

The Hillsborough Gallery of Arts is owned and operated by 21 local artists exhibiting contemporary fine art and fine craft. The Gallery's offerings include oil, acrylic and watercolor paintings, metal sculpture, figurative sculpture, ceramics, photography, montage, digital art, mixed media, jewelry, glass, and handcrafted furniture. The gallery is located on N. Churton Street, in Hillsborough, NC.

For further information check our NC Commercial Gallery listings, call the gallery at 919/732-5001 or visit (HillsboroughGallery.com).

So you're the Marketing Director of a visual arts organization, art museum, arts center, arts council or artist guild and you're wondering why you never see the exhibits presented at your facility included here. Maybe you're the owner of a commercial art gallery and you've never seen your exhibits included with others presented in your area. You might even be an individual artist who is having an exhibit in a non-profit space or commercial space and you don't see your exhibits included. My question to you is - How long will you put up with that before you ask someone, "Why that is the case?" If you're not included - it's your fault. Send your info about exhibits to "Carolina Arts" by e-mail to (info@carolinaarts.com). Our deadline is the 24th of the month "prior" to the month your exhibit starts.

Don't forget about our website:

www.carolinaarts.com



You can find [past issues](#) all the way back to August 2004!

You can find [past articles](#) all the way back to June 1999

History is the gateway to the future.

Send us your email address to be added to our list to receive notice of each monthly issue.

info@carolinaarts.com

Some Exhibits That Are Still On View

Our policy at *Carolina Arts* is to present a press release about an exhibit only once and then go on, but many major exhibits are on view for months. This is our effort to remind you of some of them.



"Know Your Right" [Muhammad Ali] by David Alekhuogbe, 2018 Courtesy of the Artist

The newly opened International African American Museum (IAAM) in Charleston, SC, is hosting the *Men of Change: Power. Triumph. Truth.*, as a special exhibition, on view through Aug. 6, 2023. The exhibition from the Smithsonian Museum presents the history of a nation through the lens of significant and iconic African American men in a historical and cultural landscape. The Ford Motor Company Fund and local sponsor, Bank of America, have made it possible to bring the exhibit to Charleston. To coincide with the *Men of Change* exhibit, IAAM will host *The Path Forward*, a program series weaving together community impact and addressing the three pillars of power, triumph, and truth. The exhibition will offer new generations notable stories of significant African American men, known and unknown leaders, who have or will stand as national icons. For further information call the Museum at 843/872-5352 or visit (iaamuseum.org).



Work by Leo Twiggs

Hampton III Gallery in Taylors, SC, is presenting *A Quiet Conscience*, featuring works by Leo Twiggs, on view through Aug. 26, 2023. Twiggs says, "For African Americans living in a segregated society, the sources for our creative expression came from within. Our hardships are expressed in our blues, our many moods in our jazz, and our relationship to God in our spirituals. Painting, sculpture and dance, became a way to express all of it visually." Twiggs is Distinguished Artist-in-Residence at Clafflin University. He was born in St. Stephen, SC, and received his BA Summa Cum Laude from Clafflin, later studied at the Art Institute of Chicago and earned his MA from New York University. He received his Doctorate in art from the University of Georgia. For further information call the gallery at 864/268-2771 or visit (www.hamptoniiiigallery.com).

The University of North Carolina at Wilmington, NC, is presenting *Dorothy Gillespie: Portraits and Self-Portraits*, on view in the CAB Art Gallery, through Sept. 1, 2023. UNCW's CAB Art Gallery is partnering with the Dorothy Gillespie Foundation and the Radford University Art Museum, to showcase portraits and self-portraits by 20th century American Artist, Dorothy Gillespie. This one-of-a-kind exhibition is an opportunity to view never before seen Dorothy Gillespie portraits and self-portraits. Gillespie was well known as a painter, sculptor, and installation artist whose work encompassed many significant 20th-century trends in



Work by Dorothy Gillespie

art, including abstract expressionism, decorative abstraction, site-specific installations, the women's movement, and art in public spaces. She pioneered joyful new directions for metal sculpture and is best known for large-scale, colorfully painted arrangements of cut aluminum strips that radiate, undulate, or curl like giant arrangements of ribbon, enchanted towers, or bursting fireworks. For more information about the CAB Art Gallery exhibition, please visit (<https://uncw.edu/cabartgallery/>).



Work by Noi Volkov

Cedar Creek Gallery in Creedmoor, NC, is presenting *National Teapot Show XII*, a nationally recognized triennial show which began in 1989 and is one of the most innovative and creative exhibitions of teapots in the nation. The show continues through Sept. 10th, 2023. Over 200 functional and conceptual teapots by over 150 artists from across the nation, including over 50 artists from North Carolina, and one artist from Canada, will be exhibited online and at the gallery. Cedar Creek Gallery has invited hundreds of artists from all over North America to enter one or more teapots in the show and to celebrate the exceptional form of the teapot. The components of the piece are the same: a bowl, spout, lid, and handle. Artists use these fundamental elements of a teapot to unleash their creative prowess and showcase their unique perspectives through both functional and conceptual interpretations, utilizing diverse conventional and unconventional materials such as ceramic, metal, glass, wood, and felt. You can view the show online at (cedarcreekgallery.com) and for further info call the gallery at 919/528-1041.



John Rosenthal. "Tompkins Square and East 9th St." 1973, Photograph. Image Courtesy of GreenHill Center for North Carolina Art ©John Rosenthal

Living in the Ordinary World, a retrospective exhibition of photographs by John Rosenthal, organized by GreenHill Center for North Carolina Art, in Greensboro, NC, is on view through Nov. 4, 2023. Finding the luminous in ordinary things has been a pursuit for Rosenthal for five decades. GreenHill's survey will be organized around

continued above on next column to the right

the artist's major series of New York City, his son as a child, the Lower Ninth Ward of New Orleans, and spectators gazing at art among others. It will include vintage silver prints as well as examples of newer color photographs of ocean waves crashing on shorelines, French facades, and American scenes. "As we are entering our own 50th anniversary year here at GreenHill, we're especially pleased to be celebrating John Rosenthal's own distinguished five-decade career as a North Carolina photographer," said Leigh Dyer, GreenHill's executive director. For further information call the Center at 336/333-7460 or visit (www.greenhillnc.org).

The Charleston Museum, located on Meeting Street in downtown Charleston, SC, is presenting its 250th anniversary exhibit, *America's First Museum: 250 Years of Collecting, Preserving, and Educating*, on view in two parts through Jan. 7, 2024. The Museum's collection celebrates the natural and cultural history of the South Carolina Lowcountry. Today, the Museum's collections, which include over 2.4 million objects, are unmatched in



North Atlantic right whale skeleton in the Museum lobby.

their interpretive value to South Carolina history and the nation. Accordingly, the exhibit reflects diverse collections. Highlights include objects from ancient Rome, Sumerian cuneiforms, a chief's helmet from the Sandwich Islands acquired in 1798, Japanese Samurai armor, the earliest known Charleston sampler, the suit worn at the Court of St. James by Thomas Pinckney when minister to Great Britain, and exquisite fans made by African American craftsman Tobias Scott. For further information call the Museum at 843/722-2996 or visit (<https://www.charlestonmuseum.org/>).

SC Institutional Galleries

Virtual Exhibitions

Ongoing - "SC Watermedia Society's 2023 Spring Digital Show," with award winners: Anne Hightower-Patterson (1st), Maura Kenny (2nd), Susan Trott (3rd), and Suzanne Accetta (Honorable Mention). The complete show includes 108 works by 70 SCWS members and was juried by Ohio artist Chris Leeper. Congratulations to every artist featured in this year's show! View it at (scwatermedia.com/sds/)

Allendale

Salkehatchie Arts Center, 939 N. Main St., Allendale. **Ongoing** - Featuring a retail store offering works by artists from the Salkehatchie region including Allendale, Bamberg, Barnwell, Colleton, and Hampton Counties. Hours: Tue.-Sat., 10am-5pm. Contact: 803/584-6084.

Aiken

Aiken Center for the Arts, 122 Laurens St., SW, Aiken. **Main Gallery, Through Aug. 3** - "Summer ArtCamp and Student / Member Show". **Aiken Artist Guild Gallery, Through Aug. 3** - Featuring works by Debbie Black and Marsha Shelburn. **Aug. 10 - Sept. 7** - Featuring works by Catherine Ryder and MacKenzie Pargeon. Hours: Tue.-Fri., 9:30am-5:30pm. Contact: 803/641-9094 or at (www.aikencenterforthearts.org).

Anderson



Work by Kim Day

Anderson Arts Center, located in the Arts Warehouse, 110 Federal Street, downtown Anderson. **Main Gallery, Through Aug. 17** - "Primordial Dream Soup," featuring works by Kym Day, Will Johnson, Carey Morton, and Jeremy Ross. This is a collaborative exhibit featuring four different artists with mediums ranging from sculpture to oil and mixed media. Experience an exhibit where imagination and creativity are only limited by what the artists may dream up! **Atrium Gallery, Through Aug. 17** - "Ray Richards," featuring a photography exhibit. Richards says, "I am an Anderson, South Carolina photographer. My work is realistic but explores the ratios and proportions of the geometric objects within the scene as well as the tensions between the lights and the darks". Hours: Tue.-Fri., 9:30am-5:30pm. Contact: 864/222-2787 or at (www.andersonartscenter.org).

Bay3 Artisan Gallery, located in the Arts Warehouse, 110 Federal St., Anderson. **Ongoing** - Featuring works by Marion Carroll, Rebecca Lawson Carruth, Sherron Dorris-Ferguson, Cheryl Gibisch, Diana Gilham, Ann

Heard, Deane King, Joy Moss, Wesa Neely, Kathy Ogden, John "Mac" Read, Leslie Wentzell, and Diann Simms. The work presented in the gallery features oils, acrylics, watercolors, photography, pastels, collage, assemblages, sculpture, mosaics, and stained glass and jewelry. There is a piece of original art for every home or office in a variety of price ranges. Co-sponsored by the Anderson Arts Center. Hours: Tue.-Fri., 10am-4pm & Sat., 10am-1pm. Contact: 864/716-3838 or at (www.andersonartscenter.org).

Beaufort Area

Beaufort Art Association Gallery, 913 Bay Street, across the street from the Clock Tower, Beaufort. **Ongoing** - New works by more than 90 exhibiting members of the Beaufort Art Association Gallery - exhibits and featured artists change every six weeks. In addition to framed paintings in a variety of media, the gallery offers prints, photographs, unframed matted originals, jewelry, sculpture, ceramics and greeting cards. Hours: Tue.-Sun., 11am-4pm. Contact: 843/521-4444 or at (www.beaufortartassociation.com).

Sea Islands Center Gallery, 1106 Carteret Street, Beaufort. **Ongoing** - Since 2012, the Sea Islands Center Gallery has hosted visiting artists and group exhibitions from South Carolina, Georgia, and Arkansas. The gallery also features USCB students' work from juried exhibitions and the art department's senior capstone project. The mission of the gallery is to promote the academic and creative programming goals of the Department of Visual Art & Design and to serve as a catalyst of creative inquiry and exploration within the Beaufort community. Masks and social distancing required. Hours: Mon.-Thur., 8am-5pm & Fri., 8am-2:30pm. Contact: 843/521-3147 or at (<https://www.artgallery.uscb.edu/about>).

Belton



View of the exhibit, "Its Elemental"

Belton Center for the Arts, 306 North Main Street, Belton. **Through Aug. 25** - "Its Elemental". Hours: Tue.-Fri., 10am-5:30pm & 1st Sat., 10am-2pm. Contact: 864/338-8556 or at (<http://www.beltoncenterforthearts.org/#exhibits/cfvg>).

Bluffton

Society of Bluffton Artists Gallery/Learning Center, 6 & 8 Church Street, corner of Calhoun and Church Street, Bluffton. **Aug. 7 - Sept. 3** - "Myriad of Visual Expressions," featuring works by local contemporary Haldora. A reception will be held on Aug. 10, from 5-7pm. Haldora is a contemporary artist whose love for nature and old world antiquities inspires her art from a raw, childlike vision to impressionism and abstract art. "Art is an intuitive part of my life that feeds my soul," Haldora said. "Creating is my passion, it's in my art, my designs, and my vision. It floats

continued on Page 32

SC Institutional Galleries

continued from Page 31

in my mind 's inner world and dreams as it melts into my daily life." **Ongoing** - Featuring works in a variety of mediums by over 100 area artists, with all work moderately priced. Changing shows every six weeks. Hours: Mon.-Sat., 10am-5pm & Sun., 11:30am-3pm. Contact: 843/757-6586 or at (www.sobagallery.com).

Camden

Bassett Gallery, Arts Center of Kershaw County, 810 Lyttleton Street, Camden. **Ongoing** - The Arts Center of Kershaw County is a 501(c)3 nonprofit organization that brings energy, creativity, and experience of the Arts to all ages. The Arts Center strives to make both the Visual, Music and Performing Arts an integral part of the life of our community. Admission: Free. Hours: closed now due to COVID-19, but varies by exhibit. Contact: 803/425-7676 or at (www.fineartscenter.org).

Charleston

Avery Research Center for African History and Culture, at the College of Charleston, 125 Bull St., Charleston. **Ongoing** - Exhibits on view include: "Since 1920: Zeta Phi Beta Centennial". The Gamma Zeta chapter of Zeta Phi Beta Sorority Incorporated presents a centennial exhibit filled with the rich history of the sorority in print and paraphernalia. Visitors can see in-depth the programming, philanthropy and reach of Zeta Phi Beta during their 100 years. "The Water Keeps Rising" Hip-hop artist and activist Benny Starr has created an interactive exhibit based on data from the Avery's State of Racial Disparities Report in Charleston County. This exhibit will create an immersive experience for visitors. In the areas of civic engagement, racial disparities, the environment and performance art/music, this exhibit will aim to connect the dots from historical data and archival information up to the present conditions of the Lowcountry. "Resilient". Local artist Chris "Kolpeace" Johnson will highlight the power of being resilient with this work that recognizes African Americans who have shown strength through adversity including the late local activist Muhiyidin D'baha and Cyntoia Brown, who faced life in prison after being convicted of homicide as a juvenile. These pieces are tributes to memorialize the impactful strength of an unsung hero in the community, engaging the soul and spirit. "The African Origins of Mathematics". Charleston resident and artist Robert "King David" Ross highlights the direct impact Africa has had on modern mathematics in this exhibit. Showcasing the first math instrument, the Ishango bone, the exhibit allows visitors to see the influence Africa has had on every aspect of life. Admission: Free. Hours: Mon.-Fri., 10am-5pm, with guided tours at 10:30am, 11:30am, 1:30pm, 2:30pm, and 3:30pm. Contact: 843/805-5507 or visit (www.cofc.edu/avery).



Work by Jen Spaker

Charleston Artist Guild Gallery, 160 East Bay St., Charleston. **Aug. 1 - 31** - "Beaches and Marshes," an exhibition featuring a collection of coastal artwork by Jen Spaker. A reception will be held on Aug. 4, from 5-8pm. Spaker been painting landscape and still life art for over 20 years. "Plein Air" painting is her favorite way to paint, which means taking your easel outside to complete most of the painting in one or two sessions. It's a hard and challenging way to paint, but Jen says it has made her a stronger artist. **Ongoing** - Featuring an exhibit of works by over 80 plus members of CAG who display a wealth of talent in different media including, oils, acrylics, pastels, watercolors, photography, printmaking & sculpture. The Gallery is also home for the CAG office. Hours: Daily, 11am-6pm. Contact: 843/722-2454 or at (www.charlestonartistguild.com).

Gibbes Museum of Art, 135 Meeting Street, Charleston. **Galleries 8 & 9, Through Aug. 4** - "Beverly McIver: Full Circle". Presenting the career arc and continued ascent of contemporary artist Beverly McIver, this survey features nearly



Work by Damian Stamer

50 works from the last 25 years, demonstrating McIver's bold, thematic approach to portrait painting. From her early self-portraits in clown makeup to portraits of family members and friends that provide glimpses of intimate life moments, McIver's poignant large-scale paintings reveal her personal journey. **Gallery 2 & 3, Through Oct. 15** - "Damian Stamer: Ruminations". The exhibition showcases new work by North Carolina-based contemporary painter, Damian Stamer. Stamer depicts barns, abandoned buildings and other vernacular structures of the rural South often in large scale, and his heavily layered canvases blur the line between abstraction and representation as they seek to express the solemn beauty of the old and overlooked. **Galleries 1, 4, and 5, Permanent Exhibition** - "18th and 19th Century American Paintings and Sculpture". American paintings, from colonial portraits to Civil War-era landscapes, occupy the Gibbes Main Gallery. Portraits of leading political, social, and military figures include works by Jeremiah Theus, Henry Benbridge, Benjamin West, Gilbert Stuart, Thomas Sully and Samuel F.B. Morse. The gallery also features landscape and genre scenes by Angelica Kaufmann, Louis Mignot, Eastman Johnson, Conrad Wise Chapman, and William Aiken Walker. The paintings collection is complemented by examples of neoclassical sculpture on view in the Campbell Rotunda, and decorative art objects on loan from the Rivers Collection. **Gallery 5, Permanent Exhibition** - "Miniature Portraits". The first American miniature portraits were painted in Charleston, and today the Gibbes is home to one of the most prestigious portrait miniature collections in the United States. Containing more than six hundred objects, the collection spans nearly two hundred years and represents the work of over a hundred artists. Small enough to fit in the palm of the hand, these tiny portraits were treasured remembrances of loved ones in the age before photography. Presented in state-of-the-art display cases, and in viewable storage drawers featured miniatures include works by Mary Roberts, Jeremiah Theus, Henry Benbridge, Charles Wilson Peale, Pierre Henri, Edward Greene Malbone, George Engleheart, and Charles Fraser. **Gallery 6, Permanent Exhibition** - "20th Century American Regionalism and the Charleston Renaissance". At the turn of the twentieth century, American artists looked to their European counterparts and beyond as they developed identifiably American artistic movements. Two particularly strong influences during this time period were French Impressionism and Japanese woodblock prints. Another prevailing theme during this period was the growing interest in American subject matter. American regionalism and social realism played important roles in the development of art in Charleston, which flourished as a destination for artists, particularly during the years of 1915 to 1945 a period now known as the Charleston Renaissance. **Gallery 7, Permanent Exhibition** - "Modern and Contemporary". Modern and contemporary art in America encompasses a wide range of styles, subject matter, and media. As a whole, the diversity of modern and contemporary art reflects the rich and varied heritage of our nation and the lowcountry region. Works in this gallery were created over the past forty years by artists who are native to the area, who have worked here, or who have created objects that reflect the complex story of the region. The works are grouped to reflect several themes including the southern landscape, the human figure, abstraction, and the legacy of slavery in America. **Visiting Artist Series, Session III: Aug. 28 - Oct. 8** - "Javonte Jenkins and Nathan Durfee". Javonte Jenkins describes his art style as, "very surreal with cartoonist flares expressed to display the personality within each individual piece." This ramifies through a series of powerful imagery, whimsical perspectives and compelling truths that will surely redefine modern art through new, stylized aesthetics. With a background in children's book illustration, Nathan Durfee now uses that aesthetic to convey the nuances and complexity of the human experience. Many of his whimsical characters are faced with tough yet universal decisions, conveying a sense of security in an unsure world to the viewer. **Ruth and Bill Baker Art Sales Gallery, Through Sept. 10** - "The Natural Duality in the Meta Season". The exhibit showcases a collection of paintings and assemblages that delves into the intricate duality of humanity's connection with the

world. With the rapid advancements in technology, language and virtual reality, our collective consciousness has been undergoing profound changes. The exhibition illustrates how the legacy of the African diaspora culture intersects with nature, land and new technologies. Through symbolic imagery and iconography, this collection explores cultural intersections while emphasizing the importance of climate awareness and new ways of contemplating the past and present in the American South and sea islands. **Museum Shop** - Now offering the inventory of the Tradd Street Press, reproductions of works by Elizabeth O'Neill Verner among other exhibit related art objects. Hours: Mon.-Thur., 10am-5pm & Sun., 1-5pm. Admission: Yes. Contact: 843/722-2706 or at (www.gibbesmuseum.org).

Halsey Institute of Contemporary Art, The Marion and Wayland H. Cato Jr. Center for the Arts, College of Charleston School of the Arts, 161 Calhoun St., Charleston. **Aug. 25 - Dec. 9** - "La Vaughn Belle: When the Land Meets the Body". In this exhibition, La Vaughn Belle seeks to explore the relationship of history, land, and the bodies between them. "When the Land Meets the Body" will present a selection of existing work and new commissioned works inspired by the Lowcountry landscape. Through this process, Belle will consider the idea that who we are individually and collectively is a product of historical processes that are often represented in the landscape. Over the last decade, Belle's work has been centered in decolonial art practices that challenge the narratives in colonial archives. With this project, she will weave biography and history to create interventions in historical sites and consider how landscapes and ecosystems are manipulated by those who live within them. Hours: Mon.- Sat., 11am-4pm; until 7pm on Thur. and by appt. Contact: 843/953-4422 or at (<http://halsey.cofc.edu/exhibitions/>).



The new International African American Museum from the air in downtown Charleston

International African American Museum, 14 Wharfside Street, Charleston. **Through Aug. 6** - "Men of Change: Power. Triumph. Truth.", featuring a special exhibition from the Smithsonian Museum presents the history of a nation through the lens of significant and iconic African American men in a historical and cultural landscape. The Ford Motor Company Fund and local sponsor, Bank of America, have made it possible to bring the exhibit to Charleston. To coincide with the "Men of Change" exhibit, IAAM will host "The Path Forward," a program series weaving together community impact and addressing the three pillars of power, triumph, and truth. The "Men of Change" exhibit will offer new generations notable stories of significant African American men, known and unknown leaders, who have or will stand as national icons. **Ongoing** - The IAAM, which sits at the site of Gadsden's Wharf - one of the nation's most prolific former slave trading ports - includes nine core exhibition galleries and a special exhibition gallery, as well as a "floating" gallery that weaves contemporary art throughout the museum. The museum will open with more than 700 artifacts dating from 17th century to contemporary objects, alongside 1000 image and media collection pieces - all of which help connect the African American journey to its roots and connections to African and African Diaspora communities and cultures. The museum also houses the Center for Family History, a world-class genealogy and ancestry resource center, which began hosting genealogy classes and workshops in 2020. Hours: Tue.-Sun., 10am-5pm (last entry at 4pm). Contact: 843/872-5352 or at (iaamuseum.org).

James Island Arts and Cultural Center, 1248 Camp Road, Charleston. **Aug. 26 - Sept. 23** - "The Light Within: Our Pastel Experiences: the Annual Member Judged Show by the Pastel Society of South Carolina," juried by Christine Swan PSA, IAPS/EP. A reception and awards ceremony will be held on Sept. 23, from 12:30-2pm. Hours: Mon., Wed., & Fri., 9am-5pm; Tue. & Thur., 10am-6pm and Sat., noon-5pm. Contact: 843/823-3413 or at (jamesislandsc.us/james-island-arts-and-cultural-center).

Redux Contemporary Art Center, featuring Redux Studios, 1056 King Street, Charleston. **Main Gallery, Through Sept. 9** - "No Place to Play: by Dr. Lyndsey Deaton & Clemson University Students," is an exhibition designed and constructed by a group of Clemson University students led by Dr. Lyndsey Deaton. The exhibi-

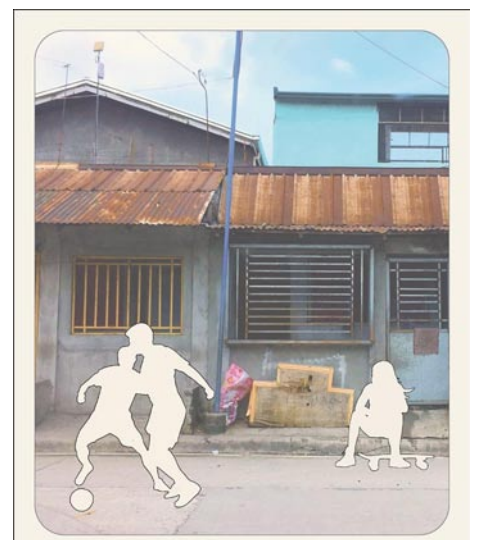

Work by Dr. Lyndsey Deaton

tion is based on a larger study conducted by Dr. Deaton, a Professor of Architecture in the Architecture + Health program at Clemson University. Following the exhibition at Redux, "No Place to Play" will travel to the Center for Architecture in Columbia, SC, and end the year at Robert Muldrow Cooper Library in Clemson, SC. **Gallery 1056, Through Sept. 9** - "Mostly Pine Trees," featuring works by Charleston native Rebecca Hopkins, presenting a series of new pieces of oil on gesso board & canvas. Hopkins' describes this exhibition as "a visual exploration of our relationship with cars, set against the rural and suburban roads of the Lowcountry." This exhibition is curated by Taylor Faulkner. Gallery 1056 presents the work of one or more Redux Studio Artists and is curated by a fellow Redux Studio Artist. The gallery is a "pay-it-forward" model which encourages artists to support each other's personal artistic vision, while also providing a supportive atmosphere for collaboration between neighbors. **Ongoing** - In May, 2017, Redux relocated to 1056 King Street with 38 studios, three galleries, a larger print shop, classroom, dark room, and photo studio. Hours: Tue.-Fri., 11am-4pm, or by appt. Contact: 843/722-0697 or at (www.reduxstudios.org).

The Charleston Museum, 360 Meeting Street, Charleston. Founded in 1773, is America's first museum. **Textile Gallery, Through Jan. 7, 2024** - "America's First Museum - 250 Years of Collecting, Preserving, and Educating: Part 2". Commemorating two and a half centuries since its founding and spanning nearly 4.6 billion years of history, we are pleased to present America's First Museum: 250 Years of Collecting, Preserving, and Educating. This year-long exhibit will feature a wide array of objects that tell the story of this impressive institution and its remarkable collections. Part one will highlight objects from ancient Rome, a Chief's helmet from the Sandwich Islands acquired in 1798, Colonial dress, and Japanese Samurai armor. Opening mid-year, part two will showcase a church pew made by enslaved hands measuring 20 feet in length, centuries old Archaic carved bone pins, a skull from the largest known flying bird and a couture Fortuny gown. **Ongoing** - Featuring the most extensive collection of South Carolina cultural and scientific collections in the nation, it also owns two National Historic Landmark houses, the Heyward-Washington House (1772) and the Joseph Manigault House (1803), as well as the Dill Sanctuary, a 580-acre wildlife preserve. Admission: Yes. Hours: Mon.-Sat., 9am-5pm & through the Summer months, Sun., 1-5pm. Contact: 843/722-2996 or at (www.charleston-museum.org).

ALTERNATE ART SPACES - Charleston **Ashley River Tower**, Public area at Medical University of South Carolina, Charleston. **Ongoing** - "Contemporary Carolina Collection @ Ashley River Tower," featuring the largest collection of original, contemporary South Carolina art on permanent display, including 885 works by 53 talented artists, sculptors and photographers in South Carolina. Artists included are: Lucille Akinjobe, Jack Alterman, Thomas Blagden, Jr., Carl Blair, Patti Brady, Keith Brown, Julia Cart, Eva Carter, Jocelyn Châteauevert, Lese Corrigan, Townsend Davidson, Linda Fantuzzo, Buddy Folk, Squire Fox, Mary Edna Fraser, Cassandra Gillens, Anthony Green, Jon Holloway, Ann Hubbard, Lisa Salosaari Jasinski, Erik Johnson, Kim Keats, Arianne King Comer, Kit Loney, Paul Mardikian, Nancy Marshall, Paul Matheny, John McWilliams, Sue Middleton, Marge Moody, Gordon Nicholson, Jane Nodine, Marcelo Novo, Karin Olah, Matt Overend, Rick Rhodes, Ed Rice, Molly B. Right, Susan Romaine, Kristi Ryba, Virginia Scotchie, Laura Spong, Tom Stanley, Christine Tedesco, Colleen Terrell, Leo Twiggs, Tjelda Vander Meijden, Mary Walker, Sue Simons Wallace, Joe Walters, Sam Wang, Enid Williams, Manning Williams, and Paul Yanko. Hours: daily, 8:30am-5pm. Contact: Kathleen Ellis, Director of National Communications, MUSC, at 843/792.5602 or e-mail at (ellisk@muscedu).

continued on Page 33

SC Institutional Galleries

continued from Page 32

Charleston City Night Market, between Church Street and East Bay Street, Charleston. **Fri. & Sat. nights, from Mar.- Dec.** - "2023 Charleston City Night Market". We are the largest art market in the Southeast and have won Charleston's choice for Local Art in 2018 and 2019, 2020, 2021 & 2022. The Night Market began as an Artisan/Hand Crafted only market in 2012, and now has over 200 various artists represented. This dynamic and diverse group has become an integral part of the Charleston City Market. Hours: Fri. & Sat., 6:30-10:30pm. For info e-mail to (chasnightmarket@gmail.com).

The Old Slave Mart Museum, 6 Chalmers Street, Charleston. **Ongoing** - The Museum recounts the story of Charleston's role in this interstate slave trade by focusing on the history of this particular building and site and the slave sales that occurred here. Hours: Mon.-Sat., 9am-5pm. Contact: The Office of Cultural Affairs at 843/958-6467 or at (<http://www.charlestonarts.sc/>).

Clemson Area

The ARTS Center, 212 Butler St., Clemson. **Ongoing** - Featuring works by local and regional artists. Hours: Mon.-Thur., 10am-5pm & Fri., 10am-2pm. Contact: 864/633-5051 or at (www.explorearts.org).

ALTERNATE ART SPACES - Clemson
CAAH Dean's Gallery, 101 Strode Tower, Clemson University, Clemson. **Through Aug. 15** - "Alumni Works". Utilizing recently purchased, donated or works on loan to the Lee Gallery "Alumni Works" showcases MFA and BFA works created while the artists were students enrolled at Clemson University in the Master or Bachelor of Fine Arts Programs. The exhibition showcases photography, drawing, printmaking and painting. Participating artists include: Lorraine Brennan, MFA '97, Laken Bridges, MFA '14, Claudia Dishon, MFA '08, Kat Eaves, BFA '21, Sarah Gassman, BFA '22, Mandy Ferguson, MFA '18, Christopher Johnson, BFA '08, Lori Johnson, MFA '21, Carolyn Kerecman, MFA '21, Alexxus Lewis, BFA '21, Bryce Merrell, BFA '22, Satra Muhammad, BFA '22, Carmen Richards, BFA '95, and Katherine Ware, BFA '06. Hours: Mon.-Fri., 8am-4:30pm. Contact: call Denise Woodward-Detrich, Lee Gallery Director at 864/656-3883 or at (<http://www.clemson.edu/centers-institutes/cva/>).

Cooper Library, 4th floor, Clemson University Campus, 116 Sigma Drive, Clemson. **Through Jan. 14, 2024** - "Ink Travels," is a print exchange between Clemson alumni in honor of Sydney A. Cross. Syd's quote "Ink Travels!" was given by Steven Chapp '84, Syd's first Master of Fine Arts printmaking student at Clemson. The phrase refers challenges related to cleaning a printshop. In the exhibit context, the quote refers to the wide-reaching influence of Syd as a teacher as well and mentor to the artists who studied with her over the years. Artist selected from this portfolio are all graduates from our MFA program. In 2023 the Department will celebrate its 50th Anniversary of the Master of Fine Arts Program. This exhibition has been coordinated as part of that celebration. Participating artists include MFA Alumni: Matt Brantley, '12, Laken Bridges, '14, Loc Cao, '95, Steven Chapp, '84, Dale Clifford, '89, Clark Curtis, '09, Andrew Daly, '11, Maggie Denk - Leigh, '08, Claudia Dishon, '99, Marty Epp Carter, '09, Kristina Falotico Hoover, '11, David Gerhard, '13, John Hilton, '02, Adrinenne Litchlitter, '14, Rachel Madeline Bower, '07, Joel Murray, '14, Meghan O'Connor, '07, Hilary Siber, '15, Jennifer Stoneking-Stewart, '07, JP Tousignant, '00, and Kristen T. Woodward, '93. Hours: regular library hours. Contact: call Denise Woodward-Detrich, Lee Gallery Director at 864/656-3883 or at (<http://www.clemson.edu/centers-institutes/cva/>).

Madren Conference Center, Clemson University, Clemson. **Ongoing** - Featuring wood and steel bird carvings by Grainger McKoy. Hours: regular building hours. Contact: Peter Kent at 864/656-0382 or e-mail at (peter.kent@clemsonnews.clemson.edu).

The Fran Hanson Discovery Center, South Carolina Botanical Garden, Clemson University, Clemson. **Featured Artists Gallery, Ongoing** - Featuring works by Nancy Basket, Sue Figliola, Sue Grier, Sandy King, Jo Ann Taylor and Phil Garrett, on a rotating basis. **Elizabeth Belser Fuller Gallery, Ongoing** - This collection of watercolors, mixed media and pen & ink drawings was generously donated by a dear friend of the SC Botanical Garden, Elizabeth Belser Fuller. This incredible collection ranges from 1947 to 1992. New pieces have been added

this year in celebration of Belser's 97th birthday. Hours: Mon.-Sat., 10am-4pm. Closed University Holidays and Home Football Game Saturdays. Contact: 864/656-3405 or at (www.clemson.edu/scbg/).

Clover

Gallery 120, 120 Bethel Street, Clover. **Ongoing** - Established in January 2015, Gallery 120 was created as a community art gallery with a mission to build a strong vibrant Arts community and encourage growth and exposure of professional and emerging artists while educating our community in the Fine Arts. Gallery 120 is a center where partnerships with other art groups serve as an opportunity for community involvement and showcase a variety of artwork, with a special focus on student art. Gallery 120 exhibits change monthly with professional and student artists. The gallery also offers a First Friday public art reception, held on the first Friday of every month from 6-8pm. We exhibit artwork created by artists who are professional and whose works are exceptional in skill and presentation. We showcase student artwork crafted by students in our schools, from the elementary level through high school level. The gallery also showcases works of emerging artists, whether they are hobbyists in drawing or painting or some other fine art medium. Hours: Mon.-Fri., 8am-5pm. Contact: 803/222-9493 or at (www.Clovergallery120.org).

Columbia Area



Georgia Henrietta Harris (Catawba, 1905-1997). "Bowl with Effigy Heads", c.1973. Pit-fired earthenware. Gift of Georgia Henrietta Harris. Collection of the Columbia Museum of Art. Photo credit: Drew Baron / The Columbia Museum of Art.

Columbia Museum of Art, Main & Hampton Streets, Columbia. **Through Oct. 22** - "Constantine Manos: A Greek Portfolio". Born in Columbia to Greek immigrant parents in 1934, Constantine Manos traveled to Greece in the early 1960s, where he photographed the everyday lives of villagers over a period of three years. The resulting body of work, first published in 1972 as "A Greek Portfolio", solidified the photographer's reputation and quickly earned international recognition. In 1978, he donated 50 of those prints to the Columbia Museum of Art, a selection of which is on view in this exhibition. Manos' account captures the beauty, simplicity, and hardships of rural Greek life with the sensitivity of one with familial ties to that country. In intimate images exploring love, loss, faith, and family, the artist prompts reflection on the nature of human relationships and the connections between land and labor. **Through Sept. 3** - "Bullets and Band-aids: A Veteran Anthology". Inspired by veterans from across North Carolina, South Carolina, and Georgia, Bullets and Band-aids: A Veteran Anthology features stories and art that look at returning home after war to the newly unfamiliar "normalcy" of civilian life after the chaos of combat, asking: "What is my next step?" Each work in the exhibition is the result of a creative partnership between artist and veteran to process and honor a veteran's wartime experiences. Together they celebrate our common humanity through storytelling and art. Featured artists include: Jason Henry Anderson, Haley Beann, Kara Bender, Gina Langston Brewer, Jessica "JB" Burke, G. David Burnell, Catherine E. Case, Barb Cherry, Keef Cross, Heather and Mark Davern, Jeff Elmore, Dawn Faber, Vanessa Grebe, Charity Hamidullah, Spencer Herr, Marjorie M. Huwa, Cheryl Johnson, Nancy Hilliard Joyce, Mary Kameron, Jonathan Gregory Keller, Rebecca King Hawkinson, Al Leitch, Susan Lenz, Dre Lopez, Sammy Lopez, Joey Lynn, Elizabeth McBride, Ryan McEwen, La Ruchala Amyrrh Murphy, Ryan O'Sullivan, Holly S. Rauch, Aort Reed, Dwight Rose, Michael Ross, Lucas Sams, Sara Scott, Michael Shepard, Tatiana Sukhanov, Melvin Toledo, Cedric Umoja, Jim Wildman, and Olga Yukhno. Contact: (bulletsandbandaids.org). **Through Sept. 3** - "Resurgence and Renaissance: Art of the Catawba Nation Since 1973". A reception will be held on June 10, from noon-4pm. Featuring a range of arts and artists of the Catawba Nation from 1973 to present, this exciting exhibition centers around Catawba pottery, the oldest continuous ceramics tradition in North America, dating back thousands of years. Basketry, quilt works, and photography round out the exhibition to showcase the living traditions of

Catawba arts, culture, and heritage. This is a 50-year anniversary exhibition that builds off a 1973 CMA exhibition of Catawba potters recognized as pillars of excellence in their craft. Since then, the citizens of the Catawba Nation continue to preserve their heritage through artistic traditions and innovation. "Resurgence and Renaissance: Art of the Catawba Nation Since 1973" includes some of the finest Catawba makers over the last half century, including those practicing today. This exhibition is organized by the Columbia Museum of Art, Columbia, South Carolina and the USCL Native American Studies Center, Lancaster South Carolina. **Through Sept. 3** - "Tina Williams Brewer: Stories of Grace". For over 40 years, Tina Williams Brewer has created quilts that tell stories of vision and grace. A native of West Virginia, she draws on the rich Southern tradition of quilting, synthesizing her personal experiences with historical realities. Her work incorporates unique fabrics and inspirations from her travels, including time spent at St. Helena Island in South Carolina. The resulting vibrant, hand-stitched quilts explore themes relating to African diasporic history, spirituality, migration, and shared heritage. Organized by the Columbia Museum of Art. **Through Jan. 1, 2025** - "The Collection". Come see the newly organized collection. We've gathered ancient and modern works of art, together in one space, that explore our shared archetypes, myths, and ideals. **Galleries 5 & 6, Ongoing** - "Modern & Contemporary Art from the Collection". Celebrating some of the CMA's greatest hits, this exhibition features over 30 paintings, drawings, photographs and sculptures from the Museum's collection that have not been on view recently. It offers the visitor experiences both serious and sensual and is designed to both entertain and enlighten. Notable works included are by Jasper Johns, Howard Thomas, Sally Mann and Edward Ruscha, whose famous image of the Hollywood Hills (on view) has become a staple of the art world. **Ray Taylor Fair Gallery, Ongoing** - Featuring a new and permanent installation of its ancient art collection. The installation includes approximately 50 objects that introduce the major ancient civilizations from the Mediterranean and Near East. Examples of the earliest form of writing from 12th century B.C. Mesopotamia, are shown next to Egyptian scarabs and Greek painted vessels. The world of the ancient Romans is represented by 2nd century glass and bronze items and portrait sculpture. Many of these works have not been seen since the Museum moved to its location on Main Street in 1998. The collection has grown over the last several years with the donation of 12 fine Roman sculptures in 2002 from Pennsylvania collector Dr. Robert Y. Turner. Admission: Yes, but there is no admission charge on Sun. Hours: Tue.-Sun., from 10am-5pm. Contact: 803/799-2810 or at (www.columbiamuseum.org).

McKissick Museum, University of South Carolina, USC Horseshoe, Columbia. **Through Aug. 31** - "Needlework: Women's Unspoken Art Form". More than a required skill for girls and women in the 19th century, hand sewing was an act of creative expression. From functional household textiles, to clothing, to home décor accents, small embellishments made a big statement as an indicator of women's artistry and imagination. The University of South Carolina's McKissick Museum is proud to present Needlework: Women's Unspoken Art Form. Guest curated by art history major and USC staff member Rachel McKeown, this exhibit celebrates the individuality and craftsmanship of historic textiles from McKissick Museum's permanent collection. **Second Floor, North Gallery, Through Dec. 16** - "Paths to Freedom," featuring digitally-edited photographs which examine enslaved people's relationship to cotton fields by John E. Dowell. SC Humanities supported this project with a Mini Grant. This exhibition is guest curated by Dr. Frank M. Martin, an art historian and curator who currently serves as Visiting Professor in the History and Theory of Art at South Carolina State University. This body of work started with Dowell responding to the question, "What would an enslaved person feel and think the night before escaping bondage? Where would they get the strength and courage to start such a dangerous journey?" **Ongoing** - "Highlights from the Permanent Collections of McKissick Museum". **Permanent** - "Baruch Silver Collection," a collection of the Baruch family silver. And, "Natural Curiosity: USC and the Evolution of Scientific Inquiry into the Natural World". Hours: Mon.-Fri., 8:30am-5pm & Sat., 11am-3pm. Contact: 803/777-7251 or at (<http://artsandsciences.sc.edu/mcks/>).

Mill District Public Art Trail (MDPAT), throughout the Whaley, Olympia and Granby neighborhoods, known as Columbia, SC's Mill District, Columbia. **Ongoing** - The MDPAT was conceived as a project in 2017 by 701 Center for Contemporary Art board and staff to connect the three neighborhoods through a creative endeavor. The inaugural works on the trail were created by 11 South Carolina artists - collaborators David Cianni (Aiken) and Anna Redwine (Columbia), Diana Farfán (Greenville), Susan Lenz (Columbia), Robert Lyon (Columbia), Doug McAbee (Greenwood), Philip Moody



"Lola's World" an installation by Susan Lenz

(Rock Hill), Carey Morton (Charleston), Jordan Sheridan (Columbia), Brittany Watkins (Columbia), and Fletcher Williams III (Charleston). The works on the Mill District Public Art Trail invite us to explore the art and highlight the unique character of the distinctive neighborhoods within the Mill District. Part of this journey is discovering art in unexpected and surprising spaces. It is also an indication of the ongoing transformation taking place in this historically important community. Hours: normal daylight hours. For further information call 803/238-2351 or visit (<https://www.701cca.org/mill-district-public-art-trail-rfq-questions-answers>).

Richland County Public Library, 1431 Assembly St., Columbia. **Ongoing** - Featuring 20 pieces of public art on permanent display. Hours: Mon.-Fri., 9am-9pm; Sat, 9am-6pm; Sun, 2-6pm. Contact: 803/988-0886 or at (www.richlandlibrary.com).

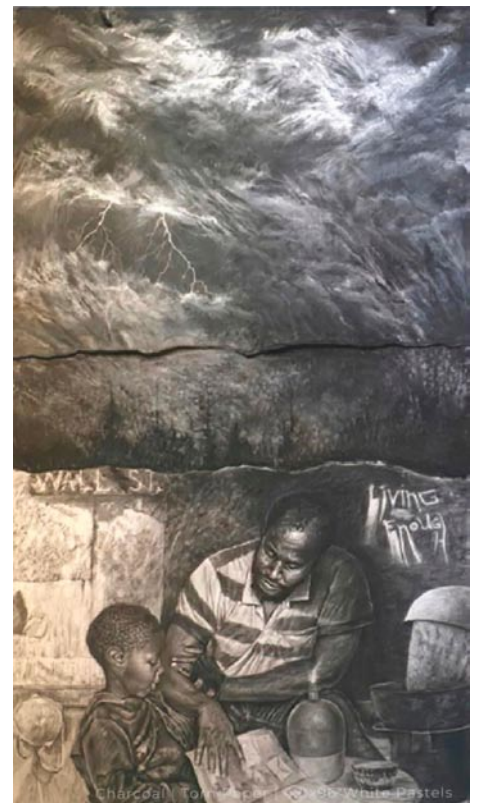

Work by Tyrone Geter

701 Center for Contemporary Art, 701 Whaley St., Columbia. **Through Aug. 20** - "An interactive experience with Tyrone Geter". Please join our Artist-In-Residence, Tyrone Geter in the studio and exhibition space every Thursday, Friday, Saturday, and Sunday through Aug. 20 to experience the development of his new series titled, Brave New World. Geter has spent years creating works investigating the emotional relationship between humanity and the environment. Having spent extensive time in The Gambia, Nigeria, and South Carolina Geter captured photographs and sketches of the landscape and community and journeyed to develop a series of large-scale charcoal drawings that he will complete in the duration of his tenure as Artist in Residence at 701 Center of Contemporary Art. Hours: Wed.-Sun., 1-5pm. Contact: call Caitlin Bright at 803/238-2351 or at (www.701cca.org).

SC State Museum, 301 Gervais St., Columbia. **Ongoing** - "The 521 All-Stars: A Championship Story of Baseball and Community." Featuring 40 photographs exploring the story of a Black baseball team from Rembert, SC, and their fans. Based on the 1998 book by Frye Gaillard with photographs by Byron Baldwin, the exhibition highlights the story of the 521 All-Stars team of Rembert, SC, a Black baseball team with roots going back to the 1920s. Named for Hwy 521, which runs past their baseball field, the 521 All-Stars play for the love of the game and the pride and solidarity it brings. Featuring more than 40 framed black and white photographs taken during the team's 1996-1997 season, 521 All-Stars depicts baseball in its purest form: scrap metal bases, rotten wood bleachers, teams made up of brothers, fathers, sons and, most importantly, fellowship within the community. **Ongoing** - The South Carolina State Museum, the state's largest and most comprehensive museum, is located along the banks of the beautiful Congaree River in downtown Columbia, South Carolina. Founded in 1888, the State Museum is the primary storyteller of the history of South Carolina. Through rich and diverse collections displayed through

continued on Page 34

SC Institutional Galleries

continued from Page 33

interactive and engaging exhibitions, the State Museum strives to honor the groundbreaking nature of its setting, providing both residents and visitors an in-depth picture of the state's past, present and future. There is much to see and do every day at the State Museum through a variety of exhibitions and educational programs both offered at the museum and through distance learning programs, as well as through entertaining community events of all kind. **The Crescent Café**, second floor mezzanine of the Museum. The house menu offers a variety of baked goods, juices, coffee, hot chocolate and tea. Lunchtime offerings include deli sandwiches and alternating daily soups, as well as grilled chicken salads and sandwiches. And let's not forget the house specialty: spectacular fudge, handmade on-site. Hours: Wed.-Sat., from 10am-5pm and Sun., from noon-5pm. Admission: Yes. Contact: call 803/898-4921 or at (<http://scmuseum.org>).

Tapp's Outpost Art Space, 713-15 Saluda Avenue, in the Five Points area, Columbia. **Ongoing** - Tapp's Outpost is a business and production incubator in Columbia, South Carolina for emerging cultural entrepreneurs. We help realize cultural projects and initiatives by pooling resources and providing administrative support to artists. Hours: Tue.-Sat., 10am-6pm. Contact: 803/988-0013 or at (<https://www.outpostartspace.org/>).

ALTERNATE ART SPACES - Columbia area **Columbia Metropolitan Convention Center**, 1101 Lincoln St., Columbia. **Ongoing** - Featuring works by local artists throughout the convention center, including works by Mike Williams, Liisa Salosaari Jasinski, Tyrone Geter, Peter Lenzo, Jamie Davis, Tom Lockart & Mark Woodham, Angela Bradburn, Virginia Scotchie, Denise Dent, Sue Grier, Brian Rego, Heather LaHaise, Howard Hunt, Robert Campbell, Ernest Lee, David J.P. Hooker, Ralph Waldrop, Elena Madden, Debbie Martin, Blue Sky, Laura Spong, Jean McWhorter, Claire Farrell, Justin Guy, and Jonathan Green. Hours: Mon.-Fri., 9am-5pm; Sat., 10am-4pm & Sun., 1-5pm. Contact: 803/545-01181.

Land Bank Lofts Gallery, Federal Land Bank Building, 1401 Hampton Street, Columbia. **Ongoing** - Land Bank Lofts Gallery is growing as a large-scale center for exhibiting home-grown original art. In 2016, the South Carolina Artists group set out to create a gallery in the historic building constructed in 1924. Home to the famous "Tunnel Vision" & "Haystacks" murals, the as it was originally known has been completely transformed into a modern masterpiece for today's lifestyle. Hours: call for hours. Contact: call 803/828-7790 or South Carolina Artists by calling 803/602-4814 or at (<http://www.southcarolinaartists.com>).

Conway

Horry County Museum, 805 Main St, Conway. **Ongoing** - To collect and preserve material related to the prehistory, natural history, history and culture of Horry County; to interpret and to create exhibits of such materials and to prepare educational programs related to them for presentation to the public, particularly the citizens of Horry County, South Carolina, and to operate a facility for this purpose. Hours: Tue.-Sat., 9am-5pm. Contact: 843/915-5320 or at (www.horrycountymuseum.org).

Due West

Bowie Arts Center, Bonner St., Erskine College, Due West. **Closed through Sept. 1 for renovations. Currently** - "Lessons of Legends: a journey of faith, hope, and love from Naria to Middle-Earth". **Ongoing** - "Folk Art In Abundance," featuring high quality Southern Folk Art contributed by Dr. Alex Patrick. Hours: Tue.-Fri., 10am-2pm or by appt. Contact: 864/379-8867.

Elloree

Elloree Heritage Museum and Cultural Museum, 2714 Cleveland Street, Elloree. **Ongoing** - Stroll Cleveland Street as it appeared in 1900 and delight in the recreated stores, bank and hotel; Explore the train station, logging and butchering areas; Visit Snider Cabin, birthplace of William J. Snider, founder of Elloree; Learn about tenant farming and meet midwife Mary Ella Jones who was responsible for delivering many Elloree babies; Take a rest in the two-seater outhouse; Explore a plantation gin house with its original gin, cotton press, and mechanicals; Learn how cotton is grown, picked and ginned today; See the variety of horse-drawn plows, planters and cultivators that farmers used to work their land; Meet Ruby Doo and learn about the history of mules and the vital role they played in southern agriculture; and Visit the upstairs gallery

for the latest show featuring work by local and regional South Carolina artists, a baseball exhibit, a postcard exhibit or any of a variety of changing exhibits. Admission: Yes. Hours: Wed.-Sat., 10am-5pm. Contact: 803-897-2225 or at (<http://www.elloremuseum.org>).

Florence



Detail of William Tylee Ranney's, "Marion Crossing the Pedee", Oil on canvas, 1850. On loan from Amon Carter Museum of American Art, Fort Worth, Texas

Florence County Museum, 111 West Cheves Street, across the street from the Francis Marion University Performing Arts Center, Florence. **Ongoing** - "Kindred Spirit: The Personal Worlds of William H. Johnson". William H. Johnson (1901 - 1970) was a man between worlds: raised in the rural South, but educated in New York; black, but his unknown father was white; American-born, but lived much of his adult life in Europe. This diverse heritage gave Johnson a unique perspective and insight, but at times it was also a difficult shadow which followed him as he traveled the world in search of his true artistic voice. Eventually, after many years away from his hometown of Florence, SC, Johnson returned to the United States. Although living in New York, his art began to focus almost entirely on the lives and experiences of African Americans in the rural South. "My travels taught me that an artist must live and paint in his own environment... This development shall continue for the rest of my life, and it is the painting of my people," said Johnson in 1941. **Special Exhibits Gallery, Through Aug. 13** - "Legend: Francis Marion in the Pee Dee." This exhibit will focus on the military career and subsequent legends and legacy of General Francis Marion (1732 - 1795). The exhibition will feature a selection of important 19th century American artworks depicting Marion and his militia during the Revolutionary War, with interpretive emphasis on how Marion's activities in the Pee Dee region of South Carolina contributed to the folkloric "Marion mythos". These artworks will be requested as loans from major national public & private collections. As much as possible, the exhibition will also incorporate historical artifacts recently recovered from archaeological sites associated with Marion's local military activities. Loans of available authentic primary source archival materials such as documents and maps will be explored, to the extent that they would sustain the exhibition's objectives by adding meaningful support to the overall thesis. **Education Gallery, Through Aug. 13** - Featuring a multi-dimensional exhibition highlighting archeological sites alongside the lore of the Snow's Island Community. Inspired by Steven D. Smith's book, "Francis Marion and the Snow Island Community", and the artwork of James H. Palmer. Viewers will be asked to consider the setting, characters and the invisible communities of untold stories. The exhibition aims to encourage and develop digital and critical literacies. A portion of the exhibition is funded by a SC250 Education Grant. **Community Gallery, Ongoing** - This exhibit introduces visitors to the history of the museum and its formative collections. This gallery also exhibits the histories and diversity of the City of Florence, and the incorporated municipalities of Florence County. Additionally, the Community Gallery communicates the lives, stories and accomplishments of significant past and present citizens of Florence County and members of its communities. This gallery is one of two permanent exhibit spaces designed by award winning exhibit design firm, HaleySharpe Design. **Pee Dee History Gallery, Ongoing** - This is the largest gallery space in the facility, comprising 3,300 sq. ft. of exhibit space. This permanent collections gallery occupies the entire second floor, east wing of the building. Artifacts are supported by historical images and narrative interpretation, giving a comprehensive introduction to the Pee Dee region from prehistory to the present. This gallery is one of two permanent exhibit spaces designed by award winning exhibit design firm, HaleySharpe Design. **Waters Gallery, Through Aug. 4** - "Strange Beast," featuring works by Columbia-based artist Sean McGuinness. Admission: Free. Hours: Tue.-Sat., 10am-5pm & Sun. 2-5pm. Contact: 843/676-1200 or visit (www.flocomuseum.org).

Hyman Fine Arts Center, Francis Marion University, Florence. **Adele Kassab Art Gallery, Through Aug. 10** - "Giovanni Difererici," featuring works including: graphics, paintings, multimedia. Hours: Mon.-Fri., 8:30am-5pm. Contact: Jessica Willis, Gallery Curator, at 843/661-1539 or at (<https://www.fmarion.edu/finearts/artgallery-seriescurrent/>).

Steven F. Gately Gallery, Francis Marion University, 142 North Dargan Street, Florence. **Through Aug. 10** - "Feed Me," featuring works by Julia Deckman. An artist talk and closing reception will be held on Aug. 10, from 5:30-7:30pm. Deckman is a visual artist and creative collaborator based in Charleston, SC. She is a contemporary painter, exploring a range of composition styles while always remaining focused on color. Her recent abstract compositions aim to study the subtle and dynamic relationships between color, form, proportion and texture. **Through Aug. 10** - "Florence Regional Arts Alliance: Small Works," juried by Christopher Nitsche. Entering its seventh year, the Florence Regional Arts Alliance is pleased to announce artists participating in this year's "Small Works Competition". Over 101 entries were received from cities throughout South and North Carolina. Twenty-eight pieces by 21 artists representing twelve cities will be part of "Small Works 2023". Hours: Tue.-Wed., noon-6pm; Thur.-Fri., 10am-6pm & 2nd and 4th Sat., 10am-3pm. Contact: 843/661-4637, 843/661-4638 or at (<https://www.fmarion.edu/universityplace/>).

ALTERNATE ART SPACES - Florence **Doctors Bruce and Lee Foundation Library**, 506 South Dargan Street, 2nd floor of the library, Florence. **Dr. N. Lee Morris Gallery, Through Aug. 4** - "Want/Need," featuring works by Colleen Critcher. The exhibit, sponsored by Friends of Florence County Library, references consumer culture. In her artist statement Critcher says "we are confronted by the things in every form and fashion available, in person, on your phone, on paper, through the radio waves, via the influencers who teach you what you do not already possess. The things consume our everyday. We think we consume them, but aren't they really consuming us?" **Ongoing** - Featuring paintings from the Mulholland-Atanasio Permanent Collection. Hours: Mon.-Thur., 9am-6:45pm; Fri., 9am-5:15pm; & Sat., 9am-12:45pm. Contact: 843/413-7060 or at (www.florenceelibrary.org).

Fort Mill

LOOM, Coworking Gallery and Event Space, 118 & 120 Academy Street, Fort Mill. **Ongoing** - LOOM is a multi-functional facility in the heart of historic downtown Fort Mill that provides: Collaborative coworking spaces for at-home, mobile and remote workers; Learning and networking opportunities for the greater community; and a variety of meeting and special event spaces to benefit your business or group. Gallery hours: Mon.-Fri., 9am-4pm. Contact: 803/548-5666 or at (<http://loomcoworking.com>).

Gaffney

Cherokee Alliance of Visual Artists Gallery, 210 West Frederick Street, located in the former Old Post Office building one street over from the Main Street with the City of Gaffney Visitors Center, Gaffney. **Ongoing** - Featuring works in a variety of media by Cherokee County artists. Hours: Mon.-Thur., from 8:30am-5pm and Fri., from 8:30am-3:45pm. Contact: call Shelba Cook at 864/490-0609 or call the Visitors Center at 864/487-6244.

Greenville

Throughout Greenville. Ongoing - "Public Art in Greenville". The City of Greenville's support for public art is a testament to our belief that the arts enhance the quality of life for residents and visitors. The City's permanent collection includes more than 120 works of public art (including sculptures, statues, murals, architectural elements/structures, historic pieces, etc.). For info visit (<https://storymaps.arcgis.com/collections/4a3096011985490b971d3f778466c9b4>).

NOMA Square, 200 North Main Street, Metropolitan Arts Council's Tent, **Aug. 3, 5:30-8:30** - "Downtown Alive!" New paintings by Meredith B. Skinner. Presented by Piedmont Natural Gas. For info visit (<https://www.greenvilleesc.gov/1321/PNG-Downtown-Alive>).

Downtown Greenville - "First Fridays," featuring a gallery crawl presented on the first Fri, of the month from 6-9pm. Visit galleries throughout the downtown area. For info: (www.fristfridaysonline.com).

Greenville Center for Creative Arts, 25 Draper Street, Greenville. **Main Gallery, Aug. 4 - Sept. 27** - "Annual Showcase" is GCCA's premier event for artists and art lovers of all ages, featuring an exhibition highlighting the talent of GCCA's own member artists alongside a special exhibit from the 2022-23 Brandon Fellows, and a display



Work by Donna Reiss

of youth artwork created during Summer Art Camps. A reception will be held on Aug. 4, from 6-9pm. The "2022-2023 Brandon Fellowship" exhibition will display the work of emerging artists Orlando Corona, Faith Hudgens, and RaAmen Stallings. **Gray Loft on our second floor. Aug. 4 - Sept. 27** - "Summer Camp Exhibition". This summer GCCA's summer art camps will introduce a variety of visual art mediums to over 150 campers. To culminate all the hard work completed by instructors and campers, the Summer Art Camp Showcase will present a collection of various artworks from campers ages 5-12 years old.. **Community Gallery, Through Aug. 23** - "2nd Annual Greenville County School Award Winners Show". The award winning artwork from students of GCS elementary, middle, and high schools represents the best of the best from over 90 schools throughout the district. These students worked hard to create the amazing art exhibited in the "GCS Winners Show", and the Greenville County School District is pleased to share the artistic accomplishments of the GCS student artists with the community. Generous support is provided by media sponsor, Greenville News. **The Shop at GCCA** - In celebration of our eighth anniversary, Greenville Center for Creative Arts is thrilled to announce the opening of our official gift shop! As another opportunity for GCCA to support local artists, visitors can shop for consigned artworks from Greenville-based artists including prints, small originals, jewelry, pottery, and more! The Shop at GCCA will also have novelty merchandise for sale so you can show your love for Greenville arts everywhere you go! **Ongoing** - Home to 16 studio artists. Hours: Wed.-Fri., 1-5pm. Contact: call 864/735-3948 or at (www.artcentergreenville.org).



Work by William H. Johnson

Greenville County Museum of Art, 420 College Street, Greenville. **New Exhibit** - "Andrew Wyeth: Running with the Land". This stunning retrospective showcases 59 works on paper, capturing Wyeth's preference for painting intimate subjects that were tied to the homes established by his father in both Chadds Ford, Pennsylvania, and Cushing, Maine. Wyeth drew inspiration from the distinctive characteristics and denizens of these locations, revealing universal traits in his depictions of landscapes, objects, and people. **Continuing** - "Collection Highlights". Home to the world's largest public collection of watercolors by renowned American artist Andrew Wyeth, the GCMA also boasts one of the world's largest public collections of paintings and prints by iconic artist Jasper Johns. The Museum houses the largest institutional collection of Edgefield pottery by enslaved artisan David Drake and the largest collection outside the Smithsonian of works by South Carolina-born artist William H. Johnson. Ranging from Federal portraits to contemporary abstractions, the acclaimed Southern Collection invites viewers to survey American art history through works with ties to the South. Although several GCMA galleries continue to be closed for construction, the Museum is pleased to present the exhibition Collection Highlights, which features artworks from the GCMA's most important (and beloved) collections. Explore works by Andrew Wyeth, Jamie Wyeth, Jasper Johns, and William H. Johnson along with highlights from the Museum's collection of

continued on Page 35

SC Institutional Galleries

continued from Page 34

African-American Art, Charleston Renaissance works, and American Impressionism as well as important examples of Edgefield pottery. Admission: Free. Hours: Wed.-Sat., 10am-6pm and Sun., 1-5pm. Contact: 864/271-7570 or at (www.gcma.org).

Lipscomb Gallery, at South Carolina Governor's School for the Arts and Humanities, 15 University St., Greenville. **Ongoing** - We feature several exhibitions throughout each year - our own students and faculty, plus many guest artists. Hours: Mon.-Fri., 10am-4:30pm. Visitors are asked to sign in at the Administration Building's front desk before entering campus. Contact: 864/282-3777 or 864/282-3705.



Work by Kevin Isgett

Metropolitan Arts Council Gallery, 16 Augusta Street, Greenville. **Through Sept. 7** - "Kevin Isgett: What do you want from me?" **Ongoing** - Featuring works by Greenville area artists. Hours: Mon.-Fri., 9am-5pm. Contact: 864/467-3132, or at (www.greenvillearts.com).

Museum & Gallery, Bob Jones University, Wade Hampton Boulevard, Greenville. **Ongoing** - "Likely and Unlikely Pairings," featuring a fascinating juxtaposition of art and mundane objects revealing a variety of viewpoints. Through this special comparative display, the unique presentation serves as an engaging tool for all viewers interested in understanding the many facets of art, culture, and thought. **Ongoing** - Permanent exhibition of the finest collection of religious art in America, including works by Rubens, Botticelli, and Van Dyck. Offering visitors a 60-minute audio-guided tour of over 40 favored works for a modest fee. Hours: Tue.-Sun., 2-5pm. Contact: 864/242-5100, Ext. 1050 or at (www.bjulg.org).



Work by Adam Eddy

Tiger Strikes Asteroid Greenville, Hampton Station Bay 6, Unit 601, Hampton Station, 1320 Hampton Avenue Extension, Greenville. **Through Sept. 9** - "Outerscape". A reception will be held on Aug. 4, from 6-9pm. This is a group exhibition that explores expanded approaches for experiencing, interpreting, and inhabiting natural environments. Each of the artists reimagines the well-worn genre of 'landscape' through direct observation of their surroundings, speculative futures, phenomenological experience, the sublime, or parafictional histories. Exhibiting artists include: Jeremy Bolen, Michael Borowski, Adam Eddy, Marc Mitchell, Claudia O'Steen, and Rachel Lin Weaver. Hours: Fri., 4-8pm; Sat., noon-6pm or by appt. Contact: e-mail to (greenville@tigerstrikesasteroid.com).

ALTERNATE ART SPACES - Greenville **Centre Stage Theatre Gallery**, 501 River Street, Greenville. **Aug. 25 - Oct. 6** - "Studio 201: In Good Company." A reception will be held on Aug. 25, from 6-8pm. Featuring an ar-

ray of paintings from the seven artists of Studio 201. Works will include abstracts, landscapes, still lifes, cityscapes, roomscape and figurative pieces in a variety of styles and sizes. Including works by: Ginger Cebel, Carey Hudson, Laura Lynn Luce, Starr Marchand, Melanie Pouch, Betsy Powell and Jennifer Sterling. **Ongoing** - Featuring works by visual art members of MAC. Exhibits are offered in collaboration with the Metropolitan Arts Council. Hours: Tue.-Thur., 2-5pm & 2 hr. prior to shows. Contact: MAC at 864/467-3132, at (www.greenvillearts.com/mac-featured-galleries/).

Greenwood

Arts Center of Greenwood, at the Federal Building, 120 Main Street, Greenwood. **Main Gallery, Through Aug. 4, 2023** - "2023 South Carolina Festival of Flowers Juried Art Show". The exhibition represents exemplary contemporary art by artists from throughout the state and southeast and \$3,000 in cash awards will be awarded. Also on view at the Arts Center will be the "Juried Youth Art Show 2023," on view from **Ongoing** - Featuring works by local and regional artists. Hours: Mon.-Fri., 10am-5pm & Sat., 10am-3pm. Contact: 864/388-7800 or at (www.emeraldtriangle.us/arts-center/).

Lander University Fine Art Gallery, Cultural Center Building, 320 Stanley Ave., Greenwood. **Ongoing** - The Lander University Fine Art Gallery features a variety of exhibits throughout the year. The gallery features national and regional artist, as well as student and faculty work showcasing painting, sculpture, ceramics, graphic design, and photography. Hours: Mon.-Fri., 10am-4pm. Contact: call Jon Holloway at 864/388-8810 or at (<https://www.facebook.com/pages/category/Art-Gallery/Lander-University-Fine-Art-Gallery-166498067092236/>).

Greer

Edward R. Driggers City of Greer Center for the Arts, 804 Trade St., Greer. **Ongoing** - Featuring artists studios. Hours: Tue., noon-8pm; Fri., 9am-3pm; & Sat., 10am-2pm. Contact: call Sara Odem at 864/5383 or at (<http://greerculturalarts.com/>).

Hartsville

Black Creek Arts Center, 116 West College Ave., Hartsville. **Jean & James Fort Gallery, Aug. 4 - Sept. 16** - "Nature Enlightenment," the Coker University Student Showcase. A reception will be held on Aug. 3, from 5:30-7pm. Nature is filled with lessons that we can apply to our own lives. The exhibit explores some of the artist's recent realizations. **Ongoing** - Featuring works by local and regional artists. Hours: Tue.-Thur., 10am-1pm and 2-5pm; Fri., 10am-2pm and 1st Sat. of the month 10am-1pm. Contact: 843/332-6234 or at (www.blackcreekarts.org).

Hartsville Museum and Sculpture Courtyard, 222 North Fifth Street, corner of Fifth Street and Home Avenue, Hartsville. **W. Reaves McCall Gallery, Through Sept. 1** - "23rd Annual Swamp Fox Quilting Challenge". **Ongoing** - Housed in a 1930's Post Office Building, the museum has kept many of the unique architectural features of the building. The skylight, original to the building, has been retrofitted with stained glass panels depicting the flora and fauna significant to the area. The Sculpture Courtyard added in 2000 features many different types of sculpture. The Showcase Gallery presents special exhibits focusing on history, the arts or present day events. Hours: Mon.-Fri., 10am-5pm (closed from noon-1pm on Fri.). Contact: 843/383-3005 or at (www.hartsvilmuseum.org).

The Patz Fowle Visual Arts Studio, SC Governor's School for Science + Mathematics, 401 Railroad Avenue, Hartsville. **Ongoing** - A public, boarding high school for students in grades 11 and 12. The school concentrates on science and mathematics, but offers the full spectrum of the humanities as well. For info visit (www.scgssm.org).

Hilton Head Island Area

Art League of Hilton Head Gallery, at the Arts Center of Coastal Carolina, 14 Shelter Cove Lane, Hilton Head Island. **Through Aug. 26** - "Aquascapes," featuring coastal abstract acrylics by Andrea Smith. An Artist's Demonstration will be held on Aug. 16, at 11am. Working as both an acrylic artist and graphic designer, Andrea Smith is the solopreneur behind 7th & Palm, founded in 2015. Covering a wide range of artistic endeavors, her current work in acrylics is inspired by the colors and textures of the Lowcountry, showcasing a range of large to small abstract coastal paintings on canvas,



Work by Judy Blahut

paper, cards, and a variety of textiles and gift items. Smith is well known locally for her fresh, modern line of greeting cards, paper goods, and gift items, curating her work as accessible and affordable "art for your everyday." **Aug. 29 - Sept. 29** - "Below the Surface," an exhibit of paintings by Judy Blahut. A reception will be held on Aug. 30, from 5-7pm. An Artist's Demonstration will be offered on Sept. 7, at 11am. This collection of acrylic and charcoal paintings is Blahut's colorful interpretation of underwater environments, balanced between realism and fractured, playful abstraction. These fantastical "waterscapes" are made of sinuous and lyrical forms bathed in translucent light. Blahut is a lifelong painter inspired by natural forms and environments. This new series is an ode to water's hidden beauty and power. "The weightiness of the water above gives the sense of being submerged, offering us the opportunity to appreciate our breath," says Blahut. **Ongoing** - Featuring works by members of the Art League of Hilton Head. Hours: Mon.-Sat., 10am-4pm. Contact: 843/681-5060 or at (www.artleaguehi.org).

Hilton Head Regional Healthcare Gallery, Coastal Discovery Museum, at Honey Horn, off Highway 278, across from Gumtree Road, Hilton Head Island. **Main Gallery, T - "Karen Wertheimer Butterfly Habitat, Ongoing** - Featuring a butterfly sculpture designed and built by South Carolina artist Eric Moore. **Ongoing** - This beautiful 69-acre site will serve as the Museum's base for programs highlighting the cultural heritage and natural history of the Lowcountry. And, it will provide a signature venue for community events for people of all ages. The opening includes the renovation of a 6,000 sq. foot former hunting retreat, renamed the "Discovery House," containing the Museum's new interactive exhibits, temporary gallery space and community meeting rooms. Hours: Mon.-Sat., 9am-4:30pm & Sun., 11am-3pm. Contact: 843-689-6767 ext. 224 or at (www.coastaldiscovery.org).



Work by Ellie Hicks

ALTERNATE ART SPACES - Hilton Head Island **Hilton Head Island Recreation Center**, 20 Wilburn Road, Hilton Head Island. **Through Sept. 1** - "Abstract View," featuring works by local teenage artist Ellie Hicks. "The art show is a great opportunity for the young artist to display her talent to the community. Visitors can admire the artwork and learn more about the artist's inspiration and creative process," says Richard Grant, curator for the exhibits at Island Recreation Center. "The show is a testament to the importance of supporting young artists and celebrating the arts in our community. If you're in the area, be sure to check out the exhibit and show your support for this talented teen artist." Hours: Mon.-Fri., 6am-7:30pm; Sat., 8am-3pm; and Sun., 11am-3pm. Contact: call 843/681-7273.

Lake City

Crossroads Gallery, 124 West Main Street, Lake City. **Ongoing** - Featuring past winning entries from ArtFields competitions on a rotating basis. Hours: Tue.-Sat., 11am-5pm. Contact: (www.artfieldssc.org).

Jones-Carter Gallery, 105 Henry Street, next to The Bean Market, Lake City. **Through Aug. 12** - "Lou Haney - Presented in Technicolor, featuring works by this Charlottesville, VA, artist. Haney creates paintings of domestic spaces that employ nostalgia as a means of temporary escape from the corrupt and chaotic realities of present-day

life. Using oil, acrylic, fiber art, and mixed media, she explores themes of memory, yearning, and femininity to evoke tension between fantasy and reality. Inspired by the Pattern & Decoration Movement of the mid-1970s to early 1980s, Haney's work incorporates floral imagery, pattern, and decoration, dismantling the hierarchy of fine art over craft and blurring the line between art and design. Born in Decatur, AL, Haney received her Bachelor of Arts in Art with a Studio Concentration, cum laude from Rhodes College in Memphis, TN, and her MFA in Painting from Claremont Graduate University in Claremont, CA. Hours: Tue.-Sat., 11am-5pm. Contact: call 843-374-1505 or at (<https://www.facebook.com/JonesCarterGallery/>).

TRAX Visual Art Center, 122 Sauls Street, Lake City. **Through Aug. 12** - "Dreamscapes," featuring works by Bree Stallings. This flora and fauna series began during Bree's artist residency at Olive Stack Gallery in the small town of Listowel, County Kerry, Ireland in February of 2022 and ended in Bree's residency in the even smaller town of Orquevaux, France in February 2023. This multi-step process began as a collection of leaves and flowers from her daily walks around the village, which she then printed them in acrylic on canvas and covered with more realistic paintings. At the end of a traumatic winter, she was interested in creating "dreamscapes", landscape paintings of places that don't quite exist - vivid, soft, multi-layered, and safe. **Through Aug. 12** - "SMOKE HOUSE," featuring works by Cedric Mojoja. "I make drawings, paintings, found material sculptures, murals, collages, site-based installation work, and most recently, ritual performance film work. These mediums allow me to critically explore a Black Speculative future while honoring and paying homage to a Black past. There is a focus on intersectional Blackness and the celebration of Black life in its totality, with emphasis on ancestral lineages, land preservation and African American contributions to Black Diasporic culture. These explorations include deconstructing language and letter forms, upholding cultural symbology, and highlighting African retentions in the Americas. I make work to amplify, preserve, and protect Blackness beyond the white gaze, but also to project us into a future free from systematic oppression." Hours: Tue.-Sat., 11am-5pm. Contact: 803/435-3860 or at (<https://www.traxvisualartcenter.com/>).

Lancaster

The Springs House, Lancaster County Council of Arts, 201 West Gay Street, former City Hall, Lancaster. **Through Aug. 31** - "SCWS 45th Annual Traveling Exhibition". This year's exhibition was juried by Linda Daly Baker. The exhibition features 28 pieces including original works from artists like Carolyn Epperly, Suzanne Accetta, and Russell Jewel. The SC Watermedia Society is the only statewide visual arts organization in South Carolina. The society promotes artists who work in watermedia, which may be watercolor, acrylic, gouache, casein and mixed media in conjunction with water-based media on any surface. The annual traveling exhibition appears in cities across the state and reaches 20,000 visitors annually. In addition to the award winners, 33 other artists were also accepted into the show from around the nation. The exhibition provides public access to the "best of the best" and is facilitated by the South Carolina State Museum's Traveling Exhibit Program. Hours: Mon.-Thur., 8am-5pm; Fri., 8am-3pm; or by appt. Contact: 803/285-7451 or at (www.lccarts.net).

USC Lancaster Native American Studies Center, 119 South Main Street, Lancaster. **North Gallery, Through Sept. 1** - "The Crediford Collection: Photography of South Carolina's Native Peoples," an exhibit showcasing powwows and festivals, artists creating pottery, and more candid images of the state's tribal communities taken by photographer Gene Crediford, is now open at USC Lancaster's Native American Studies Center. A professional photographer and academic researcher, Crediford documented and interviewed citizens from several of South Carolina's tribes for about 30 years. Crediford gifted the photos to Dr. Will Goins, CEO for the Eastern Cherokee, Southern Iroquois and United Tribes of South Carolina, whose mother donated them to Native American Studies Collections after Goins passed away in 2017. **Red Rose Gallery, Through Mar. 31, 2024** - "Exploring the Diversity of American Religious Life through Sound". Choirs singing. Monks chanting. The reading of religious texts. These are religious sounds. But so too are the creaking of church pews and the clanking of pots during the preparation of a communal meal. "Sounds of Religion" is a Smithsonian poster exhibition that explores how rituals and gatherings of religious communities create a complex soundtrack of religions in America that teaches how people behave, how they're different, and how they're alike. "Sounds of Religion" is organized by the Smithsonian Institution Traveling Exhibition Service in cooperation with the American Religious Sounds Project of The Ohio State University and

continued on Page 36

SC Institutional Galleries

continued from Page 35

Michigan State University and made possible through the generous support of The Henry Luce Foundation. Through the 12 posters, the exhibition examines what religious sound is, how it can define a community, and where it can be found - from houses of worship and the home to public spaces and in acts of protest. The exhibit also looks at how the sound of religion can be affected by events like COVID-19. **Duke Energy Gallery, Through Aug. 3** - "Woven Together: Fiber Art within Special Collections". The exhibition gives guests a look at some never-before-seen and rarely seen hand-woven creations from Native American Studies Collections. The exhibit includes regalia, fingerweavings, leatherworks, beaded items, moccasins, jewelry, and more. **D. Lindsay Pettus Gallery, Ongoing** - "The Story of Catawba Pottery". This National Endowment for the Arts funded exhibit traces the art, culture and history of Catawba pottery, the oldest Native American pottery tradition in the United States. **Back Gallery, Semi-permanent Exhibit** - "This is Us: Native American Studies". This exhibit celebrates the history and 10th Anniversary of USCL's Native American Studies, including artifacts and artwork from Collections, and a history of the building our Native American Studies Center calls home. **Ongoing** - The Center is 15,000 square foot facility in historic downtown Lancaster. Guests will have the opportunity to tour the NAS Center's gallery spaces, archives, classrooms, and archaeology, language, and audio-visual labs. Home to the world's largest collection of Catawba Indian pottery, the NAS Center will offer exhibits of regional Native American Art, classes and programs focused on Native American history, culture, archaeology, folklore, and language. Hours: Tue., Wed., Fri., & Sat., 10am-5pm; Thur., 10am-7pm; by appt. Closed Mon.&Sun. To make an appointment for visitation, call the Native American Studies Center at 803/313-7172 or e-mail to (usclnasp@mailbox.sc.edu). Contact: 803/313-7172 or visit (<http://usclancaster.sc.edu/NAS/>).

Marion

Marion County Museum, 101 Wilcox Avenue, Marion. **Ongoing** - Changing exhibits are displayed in two galleries downstairs. These can be local exhibits, or traveling exhibits from the South Carolina State Museum's collections. The Magnolia Room of the museum is furnished with lovely antiques once used in the Aiken-Rhett House in Charleston. These pieces were a gift from the Charleston Museum. The upstairs galleries feature a turn-of-the-century classroom, a farm room, and a variety of displays concerning the people and places of Marion County. Hours: Tues.-Fri., 9am-noon & 1-5pm. Contact: 843/423-8299 or at (<http://www.marionsc.org/museum>).

McCormick

The MACK, McCormick Arts Council Gallery, 115 Main Street, located in the historic Keturah Hotel, McCormick. **Ongoing, The Artisans Gallery Shop at the MACK** - Featuring works of over 30 artisans including paintings, pottery, jewelry, jackets, gourds, woodworking, textiles, soaps and more. Hours: Mon.-Sat., 10am-4pm. Contact: 864/852-3216 or at (<http://mccormickarts.org/>).

Moncks Corner

Berkeley County Museum and Heritage Center, 950 Stony Landing Road, Moncks Corner. **Ongoing** - Located within the Old Santee Canal Park, the Berkeley County Museum tells the 12,000-year-old story of the region. Exhibits and artifacts focus on the American Revolution, Native Americans, early medicine, rural electrification, and the Francis Marion National Forest. Gifts, book, prints, jewelry, and other items available in the gift shop. Admission: the museum is free, but there is a parking fee for the park. Hours: Mon.-Wed., 9am-4pm; Fri & Sat., 9am-4pm; and Sun., 1-4pm. Contact: 843/899-5101 or e-mail at (info@berkeleymuseum.org).

Mount Pleasant

Sweetgrass Cultural Arts Pavilion, Mount Pleasant Memorial Waterfront Park, 99 Harry M. Hallman, Jr. Blvd., under the bridge, Mount Pleasant. **Ongoing** - The pavilion is a tribute to the generations of men and women who have carried on this African tradition for more than three centuries. Kiosks and panels tell the history of this unique craft, and the open-air facility provides a venue for local basketmakers to display and sell their wares. Hours: daily, 9am-5pm. Contact: 800/774-0006 or at (www.townofmountpleasant.com).

Myrtle Beach / Grand Strand

Franklin G. Burroughs • Simeon B. Chapin Art Museum, 3100 South Ocean Blvd., beside



Maurice Worley, "Sundress", 2000, acrylic, 22.5 x 28 inches, collection of Dr. and Mrs. Harold M. Rhodes, III.

Springmaid Beach, Myrtle Beach. **Through Sept. 10** - "Lifting Black Voices: The Rhodes Collection of African-American Art," includes more than 80 vibrant and expressive artworks that speak to the history, ancestry and life experiences of African-Americans. The collection of Dr. and Mrs. Harold Rhodes has been an ongoing project begun in 1971, although Dr. Rhodes says he has been interested in art his entire life. "To me, art ignites the imagination and influences the decisions we make...It affects each one of us differently, and that is the beauty of art," he adds. All of the artists represented are either native to or have spent significant portions of their careers working in South Carolina. Works on display include paintings and sculpture, quilts, batik and collage that offer glimpses of the Black Carolinian experience, from slavery through the struggle for civil rights as well as celebrating ancestry, faith, perseverance and heritage. **Through Sept. 3** - "The Stick by Clay Rice". Developed by nationally-known silhouette artist Clay Rice and The South Carolina State Museum, "The Stick" traveling exhibition is based on the artist's children's book of the same name. "The Stick" is about a young boy, who embarks on an exciting life journey after finding a very special stick that sparks his creativity. "The Stick" is a poignant and heartfelt oath to the power of imagination," says Rice. With original illustrations by Rice, as well as dramatic gallery backdrops by local set designer Tim Harvey, "The Stick" will come to life inside our Museum walls. This family-friendly exhibition invites all ages to immerse themselves in the elegant black-and-white world of Rice's silhouettes accentuated by a fun and colorful gallery experience filled with kids' costumes, photo-ops and a cozy reading nook. Hours: Tue.-Sat., 10am-4pm & Sun., 1-4pm. Contact: 843/238-2510 or at (www.myrtlebeachartmuseum.org).

Seacoast Artists Gallery, located at The Market Common, 3032 Nevers Street, Myrtle Beach. **Ongoing** - features the works of over 70 local artists of the Seacoast Artists Guild of South Carolina, a nonprofit visual arts organization dedicated to advancing excellence in the visual arts through teaching, exhibits, workshops and special events. Guild membership benefits include monthly meetings, programs & presentations; and opportunities to participate in Spring & Fall Art Shows and Web Gallery. Artwork includes oil, acrylic, watercolor, fiber art, mixed media, clay, metal engraved jewelry, sculpture, assemblage, and fine art photography. Art classes and workshops offered. Hours: Mon.-Sat., 10am-6pm and Sun., noon-6pm. Contact: 843.232.7009, e-mail at (seacoastartistsgallery@gmail.com) or at (seacoastartistsguild.com).

Newberry

Newberry Arts Center, 1200 Main Street location, Newberry. **Ongoing** - The Newberry Arts Center was established in 2014 and is operated by the City's Parks, Recreation and Tourism Department. In less than a year a solid arts program was established that includes programs for all ages. The mission of the Newberry Arts Center (NAC) and Newberry Arts Program is to provide quality arts experiences to all interested citizens and increase support for working artists while creating appreciative current and future art patrons by involving the diverse population and fostering local economic growth while enhancing the quality of life for all residents. The NAC also established and hosted the first ever South Carolina Clay Conference, an annual conference for clay enthusiasts held in Newberry each year. Hours: Call for hours. Contact: 803/597-1125 or at (www.NewberryArtsCenter.com).

North Charleston

Park Circle Gallery, formerly the Olde Village Community Building, 4820 Jenkins Avenue, in the bustling Park Circle neighborhood of North Charleston. **Aug. 2 - 31** - "Chapter & Verse - Mixed Media Sculptures by Jacqueline Anderson". A reception will be held on Aug. 4, from 5-7pm. In her exhibit, Anderson showcases her

unique mixed media assemblage sculptures. Her human-like compositions are created using salvaged and found objects. **Aug. 2 - 31** - "Social Circles - Paintings by Judy Blahut". A reception will be held on Aug. 4, from 5-7pm. Blahut's paintings are lyrical expressions of natural forms and environments, with color palettes that are a direct reflection of her studio surroundings alongside a salt marsh with a tidal creek running through it. Her work is an invitation to reimagine nature through fracturing, color, and the exploration of a subject. **Ongoing** - In addition to the monthly exhibitions, the "gift shop" at the North Charleston City Gallery, which features a variety of items by local artists, will also be moved to PCG. Cultural Arts will also continue to host art workshops and recurring meetings for art groups and guilds in the space once gatherings are safe to resume. Admission: Free. Hours: Wed.-Fri., 10am-6pm & Sat., noon-4pm. The gallery will be closed on June 10 & 11. Contact: 843/740-5854, or at (<https://www.northcharleston.org/residents/arts-and-culture/>).

ALTERNATE ART SPACES - North Charleston **North Charleston Exchange Park**, 5025 Lackawanna Boulevard, North Charleston. **Every Thur., from 3-7pm., Through Oct. 26** - "North Charleston Farmers Market". Ongoing - The market offers an abundance of fresh, locally grown produce, and features art & craft vendors, specialty foods, and a rotating calendar of special activities (yoga, kid's crafts, etc.). One food truck is highlighted each week. Visit (www.NorthCharleston.org/farmersmarket) for more information. Questions may be directed to Tiara Gillespie at 843-740-5854 or e-mail to (tgillespie@northcharleston.org).



Work by Charles Pilkey

North Charleston Riverfront Park, 1001 Everglades Dr., The Navy Yard at Noisette (former Charleston Naval Base), North Charleston. **Through Mar. 17, 2024** - "2023/2024 National Outdoor Sculpture Competition & Exhibition," juried by Vivianne Lee Carey, sculptor and Instructor of Art at Converse University in Spartanburg, SC. Sculpture artists from across the nation were invited to participate in the 17th annual National Outdoor Sculpture Competition & Exhibition. Thirteen sculptures by artists from seven states were selected for the 2023/24 exhibit. Hours: daylight hours. Contact: 843/740-5854 or at (<https://www.northcharleston.org/residents/arts-and-culture/>).

Orangeburg

Cecil Williams Civil Rights Museum, 1865 Lake Drive, Orangeburg. **Ongoing** - Established in 2019, the exquisite ultra-modern facility displays 1000 images of the Civil Rights Movement, but from the perspective of The Epochal South Carolina Events That Changed America. The massive archives comprise the largest collection of images of this type among all museums in the United States; including the Atlanta based High Museum which archives 300 images. The images were created by the founder, Cecil Williams, who began photography at age 9 and covered almost all historically significant events in South Carolina; from 1950 Briggs v. Elliot in Summerton, thru the 1969 Charleston Hospital Workers' Strike...and Beyond. From 1955 through 1969, Williams was a freelance journalist for "JET" magazine. His images have appeared in thousands of magazines, newspapers, historical publications, and motion picture productions. The museum design itself is part of the founders' DNA because; upon graduating from high school, Williams wanted to attend Clemson University to study architecture but denied because of his race. He then purchased a drafting board and through the years, designed three residences; including one featured in "EBONY", and the museum's design which has evolved into a living history facility. Hours: call ahead for hours. Contact: call 803-531-1662 or at (www.cecilwilliams.com).

liams.com).

Lusty Gallery, Orangeburg County Fine Arts Center, Edisto Memorial Gardens, 649 Riverside Drive, Orangeburg. **Ongoing** - Featuring works by local artists. Hours: Mon.-Thur., 8:30am-4:30pm & Fri., 8:30am-noon. Contact: Vivian Glover at 803-606-7770 or at (<https://orangeburgarts.org/>).

Pawleys Island, Litchfield & Murrells Inlet

Brookgreen Gardens, 1931 Brookgreen Garden Drive, US 17, south of Murrells Inlet. **Wed. & Sat., evenings, through Aug. 26** - "Summer Light: Art by Night. 11 installations made up of thousands of bulbs will illuminate the garden offering guests an opportunity to see the National Historic Landmark in a new light. Brookgreen's picturesque landscapes, including the Oak Allée, will come alive with lights and sounds for 24 summer nights. "We are pleased to announce the return of this exciting and captivating event," says Page Kiniry, President and CEO of Brookgreen Gardens. "This is the perfect opportunity for guests to immerse themselves and be mesmerized by the stunning landscapes, sculptures, and gardens that Brookgreen has to offer." **Rosen Galleries, Aug. 5 - Oct. 22** - "The National Sculpture Society's 90th Annual Awards Exhibition," the foremost annual exhibition of American figurative sculpture. Brookgreen, home to the largest and most significant collection of American figurative sculpture in the world, will be the premiere location of this exceptional annual exhibition. The National Sculpture Society (NSS) is the country's first organization of professional sculptors and handpicks pieces for this exhibition, presenting the finest in contemporary figurative sculpture by American masters alongside rising stars. **The Stanley and Naomi Bleifeld Gallery, Ongoing** - All the works on view in the Bleifeld Gallery are from the collection of Brookgreen Gardens. The gallery showcases the work of historic and contemporary sculptors whose subjects are taken from the natural world. It includes work by Anna Hyatt Huntington, Gertrude Lathrop, Stanley Bleifeld, Grainger McKoy, Sandy Scott, Kent Ullberg, and numerous other prominent sculptors, past and present. The gallery officially opened in February 2017. **Ongoing** - "Lowcountry: Change and Continuity," a major new exhibit, tells the story of human interaction with this land over the centuries. It features wall size photomurals by SC naturalist photographer Tom Blagden, along with a range of artifacts tracing the history of man's occupation of this extraordinary landscape. **General Gardens, Ongoing** - One of the largest collections of outdoor sculpture in America. This preeminent collection of American representational sculpture includes - 560 works by 240 artists - representing such well-known artists as Charles Parks, Daniel Chester French, Carl Milles, August Saint-Gaudens and Anna Hyatt Huntington. Hours: daily, 9:30am-5pm. Admission: Yes. Admission to Brookgreen is good for seven days. Contact: 843/235-6000, 800-849-1931, or at (www.brookgreen.org).

ALTERNATE ART SPACES - Litchfield & Murrells Inlet

Gallery at Applewood House of Pancakes, 14361 Ocean Highway, Litchfield Beach. **Ongoing** - features works of accomplished local artists and photographers who are members of the Seacoast Artists Guild of South Carolina dedicated to advancing excellence in the visual arts through teaching, exhibits, workshops, art shows & sales. Hours: daily 6am - 2pm. Contact: at (www.seacoastartistsguild.com).

Pickens

Pickens Museum of Art and History, 307 Johnston Street, Pickens. **Aug. 5 - Oct. 6** - "SC Watermedia Society's 46th National Exhibition". An awards ceremony will be held on Aug. 5, from 5-7pm. Featuring works by: Suzanne Accetta, Teresa Anderson, Gina Noelle Ash, Judy Avrett, Katherine Bates, Alston Beckman, Jefferson Boozer, Anne Bradham, Sharron Burns, Ingrid Carson, Kathy Caudill, M.C. Churchill-Nash, K. Dale Cochran, Rosie Coleman, Walter Costilow, Patty Cunningham, Zarina Docken, Jennifer Edwards, Toni Elkins, Lynda English, Carolyn Epperly, Renea Eshleman, Donna Gore, Lynn Greer, Lyssa Harvey, Mary Lou Hightower, Anne Hightower-Patterson, Catherine Hillis, Xiao Xing Hu, Alice Jackson, John James, Russell Jewell, Kie Johnson, Steven Jordan, Maura Kenny, Carole Knudson-Tinsley, Pat Konicki, Madeline Kozlowski, Christopher Lane, Alexis Lavine, Stacy Lund Levy, Ron Malone, Constance Manley, Rebecca McDuffie, Audrey Montgomery, Lee Monts, Kathryn Morganeli, Al Morris, Candace Naumowicz Zacher, Wesa Neely, Daryl Nicholson, Trish Poupard, Elizabeth Purcell, Nancy Seay, Rosemary Segreti, Constance Spencer, Elizabeth Thompson, Genia Tyson, Junco Uras, Viviane Van Giesen, Rachel Varner, Christine Walker, Gail Watson, Kathryn Wedge, and Lori Wilson. Hours: Tue.-Fri., 9am-5pm. Contact: 864/898-5963.

continued on Page 37

SC Institutional Galleries

continued from Page 36

Richburg

Olde English District Visitors Center & Market, 3200 Commerce Drive, Suite A, Richburg. **Ongoing** - This is your one stop shop for finding specialty food products, art (pottery, jewelry, etc.) and many other local, unique items from our region. We also carry a variety of South Carolina souvenirs. Hours: daily, 9am-5pm. Contact: 803/385-6800 or at (www.oldeenglishmarket.com).

Ridgeland

Morris Center for Lowcountry Heritage, 10782 Jacob Smart Blvd. S., on US 17, in a 1937 historic Sinclair Service Station, Ridgeland. **Aug. 5 - Feb. 10, 2024** - "Anonymous Ancestors," featuring a site-specific installation by artist Susan Lenz, who uses hundreds of anonymous vintage photographs, letters, and printed materials to form a societal family tree. Artist Talk on Aug. 26, at 11am. Through unnamed subjects, the interactive display presents nostalgic images and stories that are both familiar and unknown. Lenz culled through yard sales and thrift shops to create pieces that make up our collective wall of ancestors and much more. Her works include photo collage Folding Screens, an antique sculptural garment, altered photo albums, scrapbooks and The Wall of Ancestors composed of individually framed images. **Ongoing** - Morris Center for Lowcountry Heritage hosts exhibitions on local history, art, and culture. We also provide hands-on art workshops throughout the year. Admission: FREE. Hours: Tue.-Fri., 10am-4pm and Sat., 10am-2pm. Contact: 843/284-9227 or at (www.MorrisHeritageCenter.org).

Ridge Spring

Art Association of Ridge Spring Gallery, Art Center in Ridge Spring, located behind the Ridge Spring Civic Center, 108 Maintenance Shop Circle, Ridge Spring. **Ongoing** - The Center contains works in a variety of media by: Ron Buttler, D.S. Owens, Carolyn Boatwright, Betsy Connelly, Kedryn Evans, Jessica Goodman, Melanie Knight, John Zurlo, Donna Minor, Joanne Crouch, Gloria Grizzle, Linda Lake, Gwen Power, Deborah Reeves, Marion Webb, and Barbara Yon. It is also home of the Ridge Quilt Trail. Hours: Fri. & Sat., 10am-2pm or by appt. Contact: 803/685-5577 or e-mail to (artass-ridgespring@gmail.com).

Rock Hill

Center for the Arts, 121 East Main St., Rock Hill. **Dalton Gallery, Through Aug. 26** - "34th Annual Juried Competition, juried by Michael Webster. Winners will be announced at a reception on Aug. 3, from 5:30-7:30pm. Each year, the "Annual Juried Competition" is open internationally to artists 18 and older. Only original work, created in the last two (2) years, and not previously shown at the Center for the Arts, Dalton Gallery is accepted. All forms of media are eligible, including video. This year, there were 169 entries by 76 artists from 28 cities and 5 states. Of those entries, juror Michael Webster selected 29 works by 25 artists from 13 cities and 5 states. **Perimeter Gallery, Through Aug. 26** - "MUGSHOT". A reception will be held on Aug. 3, 2023 at 5:30pm. So good they must be illegal! Ten regional ceramic artists have joined the lineup, and are ready for you to choose their mug - literally. "MUGSHOT" features the works of Angela Ashe, Pam Bailey, Kristi Bush, Lisa Chandler, Nancy Cosentini, Justin Huestis, Kanako Kumanaru, Bex Lughart, Kim McQueen, and Jonathan Williams. Hours: Mon.-Thur., 9am-6pm; Fri., 9am-5pm; and on 2nd and 4th weekends, Sat., 10am-2pm; & Sun., 2-4pm. Contact: 803/328-2787 or at (<http://www.yorkcountyarts.org/>).

The Rock Hill Pottery Center, Getty's Art Center, 201 East Main Street, in Old Town Rock Hill. **Ongoing** - Featuring works by Bob Hasselle, Christine White, Katherine Petke, Hope Fregerio, and Brian Schauer. Hours: Mon.-Fri., 10am-4pm and Sat., 10am-2pm. Contact: call 803/370-8109 or find then on Facebook.

ALTERNATE ART SPACES - Rock Hill **White Street Gallery**, 130 West White Street, Rock Hill. **On Permanent Display, until the material on which they are printed begins to deteriorate** - "ALLEYS AS GALLERYS". The Arts Council of York County implemented the Alleys as Galleries program with an exhibition in Cotton Alley on East Main St. in Rock Hill in 2018. This new project serves as the second Alleys as Galleries installation. Alleys as Galleries transforms York County, South Carolina's well-traveled alleys into art galleries that feature works by local and regional artists. Works by six York County high school students, Bruna Coelho, Luc Mercado, Paige Evans, Heather Lenti, Ashley

Walsh, and Hunter Sigmond, were selected for a public art installation on the fence between Dust OFF Brewing Company and the Lowenstein Building along the Williams & Fudge fence line that faces White Street. More info visit (<https://www.yorkcountyarts.org/alleygalleries>). Contact: 803/328-2787 or at (<http://www.yorkcountyarts.org/>).

Seneca Area

Blue Ridge Arts Council Gallery, 111 E. South 2nd & Townville Streets, Seneca. **Main Gallery, Through Aug. 25** - "Taking Inspiration from the Art Movements of the 20th Century". **Members Gallery, Through Aug. 25** - "Food is Lovely," featuring artwork by Larry Bennett and Rick Haley. **Classroom Gallery, Through Aug. 25** - "Golden Corner Pastel Society". Hours: Wed.-Fri., 1-4pm and Sat., 10am-1pm. Contact: 864/290-4476 during gallery hours, 727/457-5274 until 6pm or (www.blueridgeartscenter.com).

Spartanburg

Throughout downtown Spartanburg's Cultural District, Ongoing - The Creative Crosswalk Project is a public art initiative in which local artists and designers design and paint a series of crosswalk murals, transforming the crosswalks into works of art, on Main Street in Spartanburg, SC. The downtown cultural district area is often bustling with events and pedestrians, and the pedestrians rely heavily on a multitude of crosswalks to safely traverse the downtown Spartanburg area. The problem is that crosswalks are incredibly easy to overlook, they are rarely visually appealing, and they can even be quite dangerous. In an effort to remedy these issues, Chapman Cultural Center, the City of Spartanburg, and the Spartanburg Area Chamber of Commerce came together to organize the Creative Crosswalk Project. For more info visit (<https://www.chapmanculturalcenter.org/pages/blog/detail/article/c0/a1555/>).



Work by Gale Roberts

Artists Collective I Spartanburg (formerly West Main Artists Cooperative), 578 West Main St., Spartanburg. **Solomon Gallery, Through Aug. 27** - "Inked, Brushed, Rolled and Penciled: Collective Perspective: Seeing Outside the Box, Prints and Exploratory Artwork in Other Mediums," featuring works by members of the Greenville Contemporary Print Collective. The show will feature works by 16 Print Collective artists and three invited members of the Artist Collective. Participating members from the Contemporary Print Collective will be Barbara Ervin, Susan Staggs, Marty Epp-Carter, Katya Cohen, Steven Chapp, Shaun McCallum, Jared Stanley, Joel Wilkinson, Roberta Restaino, Catherine Labbe, Gerry Wubben, Nancy Jaramillo, Luis Jaramillo, Mandy Ferguson, Meredith Bogardus Skinner and Orlando Corona. Three Artist Collective I Spartanburg artists participating by special invitation will be Jim Creal, Hague Williams and Addam Duncan. **Gallery II and III, Through Aug. 5** - "It's Relative: Three Perspectives, One Exhibition". The exhibit will encompass oils and acrylics by Andrew Donnan; watercolors by his wife's aunt, Susan McCravy Hoppes; and generative 3D non-AI art by his son, Alexander Donnan. The art forms of acrylic and oil painting, generative and 3D digital art, and watercolors are all quite

different in style and results. Still, a shared love of art, even through different media, can be a unifying force as shown. **Gallery II, Aug. 8 - Sept. 2** - "Bounce & Sway: A Celebration of Community and Life," featuring works by Kimberly Christopher-Rodriguez. A reception will be held on Aug. 17, till 8pm, during ArtWalk Spartanburg. Christopher-Rodriguez says the exhibition of her hand-pulled prints, drawings, and installation art are "meant to be fun, colorful, thoughtful, and immersive. **Gallery III, Aug. 8 - Sept. 2** - "A Moment in Time" featuring works by Upstate friends and artists Gale Roberts and Patrick DeCrane. A reception will be held on Aug. 17, till 8pm, during ArtWalk Spartanburg. Beauty is all around for everyone to appreciate, even as they view the same things differently and even as artists portray them differently using various media and canvases. The exhibit is composed of works in watercolors by DeCrane and acrylics by Roberts - "Paintings of things you might take for granted," Roberts says. "We want people to see that there is beauty all around us, that we need to stop and really open our eyes to it and enjoy it. Also, that we can paint the same painting and it looks so different." **Ongoing** - The Collective features a twenty thousand square foot facility offering affordable studio space, retail space, three galleries, a full ceramics studio, printery, and works by 50 local artists. Hours: Tue.-Sat., 10am-4pm; with extended hours on the 3rd Thur. of each month until 9pm for Spartanburg's Art Walk. Contact: 864/804-6501 or at (artistscollectivespartanburg.org/).

Curtis R. Harley Art Gallery, Performing Arts Center, USC-Upstate, 800 University Way, Spartanburg. **Ongoing** - Featuring selections from the permanent collection by artists Andy Warhol, Jerry Uelsmann and Beatrice Riese. Hours: Mon.-Fri., 9am-5pm. Contact: Gallery Director, Jane Nodine at 864/503-5838 or e-mail at (jnodine@uscupstate.edu).

Justine V.R. "Nita" Milliken Wing, Milliken Fine Arts Building, Converse College, Spartanburg. **Ongoing** - Featuring a collection of 52 prints, given by Spartanburg resident Frank Toms which includes works by Joan Miro, Salvador Dali, Alexander Calder, Helmut Newton and others. Hours: Mon.-Fri., 9am-5pm. Contact: 864/596-9181 or e-mail at (artdesign@converse.edu).

Martha Cloud Chapman Gallery, Wofford College, Campus Life Building, 429 North Church St., Spartanburg. Through May 21 - Intersecting Methods: 2020 Portfolio. As a process for creating art, printmaking has many similarities to the scientific method. Printmakers dream up the imagery, experiment with their mediums, proof their plates, manipulate the variables (one at a time) and proof again to be able to create the desired results in the final edition. Scientists, engineers and others in related fields work through similar steps in conducting experiments and attempting to prove or disprove a hypothesis. Intersecting Methods is a portfolio that brings together the arts and the science to create collaborative prints by partnering a printmaker with a collaborator. Hours: 7am-midnight, daily. Contact: 864/597-4300.

Mayfair Art Studios, a division of Chapman Cultural Center, 1885 Hayne Street, within the Arcadia Mill Village, Spartanburg. **1st Fri. of the month** - "First Fridays" - Open Studios for its resident creatives to showcase their work. At First Fridays, resident creatives open their studio doors so the public can gain perspective on their creative process. You'll be able to view the latest work from the creatives while getting to know each of them and what drives their creativity. Explore what's Made at Mayfair! PLUS - August's First Friday will feature an Art Market with additional creatives so you can shop from local arts and craftspeople! Featured Artisans: Sarah Smith: The River Goat; Rosetta Nesbitt: Art by Rosetta Nesbitt; Dierdre Holland: T's Creations; Jan Pruitt: Granny Jan's Homemade Fudge; and Keith Hansen: Mission Pens. Beer and wine are available for those 21+. **Ongoing** - Works by Carl Tait and Harold Krisel are on display. Tait was a successful painter, textile designer, and interior designer. His ties to the Spartanburg community originate from his longtime employment at Milliken and Company. Tait was born in Old Town, Maine in 1917 and graduated from the New Hampshire Institute of Arts and Science. In the late 1940s, he moved to New York City where he designed an exclusive line of ladies' handkerchiefs for the department store B. Altman, now considered vintage, collectible items. He also became associated with the American Artist Group designing Christmas cards, an occupation which he kept up throughout the majority of his artistic career. Krisel was a distinguished artist, architect, and teacher as well as a loving father and husband. Though Krisel may not be a household name among Spartanburg residents, he has made a significant artistic contribution to the Spartanburg community. Born in Brooklyn, NY in 1920, Krisel's interest in art and design started at a

young age. He attended the American Artist School in New York city as a teenager where he met renowned modern artists, including Piet Mondrian, who greatly influenced his abstract style. After studying architecture at the New Bauhaus in Chicago from 1946-1949, he received his graduate degree from Illinois Institute of Technology in 1952. The following year, he began working for architectural firm Skidmore, Owings and Merrill when Roger Milliken hired them to design Milliken's new research facility in Spartanburg. Upon realizing Krisel was also a sculptor, Milliken hired him to design the spray fountain outside of the facility which functions as a recycler of air conditioning water. He then went on to design the Trident Fountain located outside of the Papadopoulos building on Wofford College's campus. Hours: Mon.-Fri., 10am-7pm & Sat, 9am-3pm. Contact: 864-278-3228 or at (<https://www.mayfairartstudios.org/>).

Rosalind Sallenger Richardson Center for the Arts, Wofford College, Spartanburg. **Ongoing** - Featuring the Cerise and Amber Persian Ceiling sculptures created by renowned American sculptor Dale Chihuly. Admission: Free. Hours: Tue, Wed, Fri, & Sat., 1-5pm; Thur., 1-9pm; and closed Sun. & Mon. Contact: call 864/597-4180 or at (www.wofford.edu).

USC Upstate Art Gallery, Chapman Cultural Center, 200 E. St. John Street, Spartanburg. **Through Aug. 12** - "Leah Mulligan Cabinum: reflect". Cabinum's work is the embodiment of layered perceptions rendered as assigned symbols, through the exploitation of diverse materials. Her sculptural installations, objects and drawings range in scale from miniature to monumental, and offer a physical representation of the connection and dichotomy between vulnerability and security in people and in nature. She lives and works in South Carolina, is a faculty member at the University of South Carolina Upstate and her work is exhibited in private collections, galleries, museums and public spaces. **Ongoing** - Directed and curated by Dr. Lex Lancaster, the gallery will feature the work of diverse artists from the Southeast and beyond. Hours: Tue.-Fri., 10am-5pm, Thur. 10am-7pm & Sat., 11am-5pm. Contact: e-mail Dr. Lancaster at (lexl@uscupstate.edu).

ALTERNATE ART SPACES - Spartanburg **Campus of University of South Carolina Upstate**, 800 University Way, Spartanburg. **Ongoing** - "USC Upstate Outdoor Sculpture Collection". Available to viewers year-round, these 13 works can be seen in front of the Campus Life Center, the Humanities and Performing Arts Center, the Horace C. Smith Science Building, Tukey Theatre and the Kathryn Hicks Visual Arts Center. While the majority of the outdoor sculptures belong to internationally acclaimed artist Bob Doster, other artists included are Jim Gallucci, Daingerfiled Ashton, Winston Wingo, Dan Millsbaugh, Adam Walls, and Hanna Jubran. Cell phone tour info at (864-607-9224). For more info contact Jane Nodine at 864/503-5838 or e-mail to (jnodine@uscupstate.edu).

Headquarters Library, Spartanburg County Public Libraries, 151 South Church Street, Spartanburg. **Crutchfield Gallery, Through Sept. 26** - "10th Annual Juried Exhibition", juried by Doug McAbee, featuring works by artists from both North and South Carolina. A reception will be held on Sept. 16, from 7 to 9pm. This competition is open to artists age 18 and older, professional or amateur, who reside in North Carolina or South Carolina. All work must be original and created within the past 5 years and not previously shown at the library. **AT&T Exhibition Lobby, Ongoing** - Displaying exhibitions year round ranging from art exhibits to local history to nationwide exhibits of varying topics. Hours: Mon.-Fri., 9am-9pm; Sat., 9am-6pm; and Sun., 1:30-6pm. Contact: Miranda Mims Sawyer by e-mail at (mirandas@infodepot.org) or call 864/285-9091. **The Upper Level Gallery (administrative office on the 3rd floor), Ongoing** - Display local artisans artwork. Hours: Mon. & Wed., 10am-6pm; Tue., Thur., & Fri., 10am-4pm; and Sat., 10am-1pm. Contact: Miranda Mims Sawyer by e-mail at (mirandas@infodepot.org) or call 864./285-9091.

Summerton

Lake Marion Artisan's Gallery, 108 Main Street, Summerton. **Ongoing** - Operated by the Lake Marion Artisans (LMA) an organization which is committed to enriching the surrounding communities of Lake Marion through the arts. As such, we promote and showcase everything from unique crafts to fine arts, much of which are creations of our local artisans. Our website provides news, educational information, and links to selected resources of interest to those interested in the Arts. Hours: check for hours. Contact: e-mail to (lakemarionartisans3@gmail.com) or visit (<https://sites.google.com/site/summertonartisans/>).

continued on Page 38

SC Institutional Galleries

continued from Page 37

Summerville

The Public Works Art Center, 135 West Richardson Avenue, intersection of West Richardson Avenue and Cedar Street, Summerville. **Ongoing - Sculpture in the South Studio**, the organization which purchases sculpture and places it around downtown Summerville. **CCAC Studio Gallery, Ongoing** - Now the permanent home of the Carnes Crossroads Artist Cooperative. The CCAC has handcrafted items for sale and offers classes in a variety of media. The CCAC also has an Online Store that features handcrafted items from many of the artist members. The Online Store is at (www.carnescrossroadsartistcooperative.com). New items are added each week and FREE SHIPPING is always available in the 48 contiguous United States. **Ongoing** - Offering studio spaces for artists, engaging exhibitions, art classes for adults and children, a boutique gift shop, music events, an outdoor market, a special event rental space, and so much more. Hours: Tue.-Sat., 10am-5pm. Contact: 843/900-3225, e-mail to (info@publicworksartcenter.org) or at (<https://publicworksartcenter.org>).

ALTERNATE ART SPACES - Summerville **Downtown Summerville**, Main Street and West Fifth Street South, Summerville. **Currently** - With the cooler weather, now is a perfect time to take a walking tour through beautiful Summerville to see the sculptures around town. Consider this route to see a number of sculptures while you enjoy the outdoors! Start with picking up the walking tour brochure at the Visitors' Center, located at 401 N. Main Street, they are open 9am to 5pm. While there, see Bobbe Gentry's "Fantasy Flight". **Ongoing** - Sculpture In The South has been instrumental in placing 43 bronze pieces around Summerville including the Public Sculpture Collection and the B.I.R.D.S. Sculpture Trail. Hours: daylight hours. Contact: 843/851-7800 or at (www.sculptureinthesouth.com).

Sumter

Sumter County Gallery of Art, Sumter County Cultural Center, 135 Haynesworth St., Sumter. **Artisan Center Gift Shop** - Featuring art

objects from local and regional artists. Hours: Tues-Sat 11-5pm & Sun., 1:30-5pm. Contact: 803/775-0543 or at (www.sumtergallery.org).

Travelers Rest

White Rabbit Fine Art Gallery, 5 So. Main Street, Travelers Rest. **Ongoing** - Featuring original artwork made by local and regional artists on an ongoing basis, with new guests monthly, including works by: Susan Savage, Kymberlea Easter, Patty Cunningham, Robert "Artsy Bob" Havens, Crystal Knope, Cathryn Rice, Steve Wallace, Gayle Latuszek, Amanda Franklin, and Nancy Yan, among others. Pieces include 2D and 3D work, scarves and household items. Hours: Tue.-Sat., 11am-5pm; Sun., 11am-3pm; closed Mon. Contact: 864/610-2732 or e-mail to (whiterabbitfineartgallery@gmail.com).

Walterboro

SC Artisans Center, 334 Wichman Street, 2 miles off I95, exits 53 or 57, Walterboro. **Ongoing** - Featuring work of over 300 of the SC's leading artists. The Center offers educational and interpretive displays of Southern folklife. Its mission is to enhance the appreciation and understanding of the rich cultural heritage of South Carolina. Hours: Mon.-Sat., 9am-5pm. Contact: 843/549-0011 or at (<http://www.scartisanscenter.com/>).

Westminster

The Gateway Arts Center of Westminster South Carolina, 213 E. Windsor Street, Westminster. **Ongoing** - Through active collaboration with the Westminster Music Centre, Mountain Lakes Convention and Visitors Bureau, Westminster Depot and other local non profit arts organizations; by establishing an active membership; and with a well-rounded schedule of yearly events that complements established venues: it is our mission to help open the doors of creativity to everyone. Hours: Mon.-Thur., 10am-5pm (during exhibits) Fri.&Sat., 10am-3pm. Contact: 864/613-2211 or (<https://gatewayartscenter.net/>).

843/379-4774 or at (www.ipsgallery.com).

Legacy Art Gallery, 917 Bay Street, located in the Old Bay Marketplace, Beaufort. **Ongoing** - Featuring original artwork of the Southern - Gullah legacy. Original paintings, prints and gifts of the artist, Lisa Gilyard-Rivers. Hours: Tue.-Sat., 10am-5pm. Contact: at (www.legacyartgallery.com).

Longo Gallery, 103 Charles Street, Beaufort. **Ongoing** - Featuring new works including paintings, collages and constructions by Eric Longo & sculptures by Suzanne Longo. Hours: Mon.-Sat., 10am-5pm. Contact: 843/522-8933.

Ly Bensons Gallery, 870 Sea Island Parkway, Frogmore, Beaufort. **Ongoing** - Featuring the exhibits, "The Gullah/African Link" and "Out of Africa," featuring rare Shona Verdite sculptures by various artists from Zimbabwe, Africa, and original photographs by Gullah photographer and gallery owner Rev. Kenneth F. Hodges. Also, an array of antiques, batiks, and artworks for the discerning collector. Hours: Mon.-Sat., 10am-5:30pm. Contact: 843/525-9006 or at (www.lybensons.com).

Melissa Lyons Art, 805 Bay Street, Beaufort. **Ongoing** - Featuring classic, timeless, original artwork with a coastal, rustic vibe. Lyons says, "I am a God taught artist featured in Target stores, on HGTV, and more! Shop for my original artwork at (www.melissalyonsart.com) or stop by to see me paint in person!" Hours: by chance. Contact: at (www.melissalyonsart.com).

Mystic Osprey Gallery, 23B Market, #1, Habersham Marketplace, Beaufort. **Ongoing** - Mystic Osprey Gallery showcases artists from around the country who explore Nature, Habitat, and Our Place Within and the work includes original paintings, sculptures, prints, jewelry, and ceramics. The Osprey celebrates nature. We hope these artistic and symbolic representations of nature, habitat, and how we as humans fit into this environment might help us become better stewards of our planet, its fauna, and flora. Hours: Tue.-Sat., noon-6pm or by appt. Contact: 843/475-6781 or at (<https://www.mysticosprey.com/>).

Rhett Gallery, 901 Bay St., Beaufort. **Ongoing** - Featuring prints and paintings of the Lowcountry by four generations of artists, wildfowl carvings by William Means Rhett, antique prints & maps, Audubons, and Civil war material. Hours: Mon.-Sat., 9am-5:30pm; Sun. 11am-2pm. Contact: 843/524-3339 or at (www.rhettgallery.com).

Thibault Gallery, 815 Bay Street, Beaufort. **Ongoing** - This gallery is a haven for talented artists to showcase their art, as well as an attraction for tourists and locals alike. Here you will find original art in a variety of mediums, from oil paintings and water color paintings, to fine art photography. Watch our artists at work. You can commission a one-of-a-kind piece or take home something that fits in your bag. From large wall art and giclee prints to note cards and postcards, we have it all. You will always find just the right gift for someone special, or that perfect artwork to make your room complete. We welcome you to stop in often as we will always have new and interesting things. Hours: Mon.-Sat., 10am-6pm. Contact: 843/379-4278 or at (www.ThibaultGallery.com).

ALTERNATE ART SPACES - Beaufort **Coastal Art Supply**, 216 West Street, Beaufort. **Ongoing** - Featuring art supplies for professionals, hobbyists, and beginners of all ages with great prices! Art activities for children. Hours: Tue.-Fri., 10am-6pm & Sat., 10am-4pm. Contact: 843/524-2787 or e-mail to (coastalartsupply@gmail.com).

Belton

Carlene Shuler Brown Gallery, 3605 Old Williamston Road, Belton. **Ongoing** - Original watercolor paintings and prints by Carlene Shuler Brown. Also acrylic collages and paper collages using stained papers, oriental papers and lace papers by Carlene Shuler Brown. Commissioned paintings Painting and drawing classes are offered. Custom framing is offered also. Hours: Mon.-Fri., 10am-5pm or by appt. Contact: 864/225-3922.

Bluffton

Ben Ham Gallery, 210 Bluffton Road, old Town, Bluffton. **Ongoing** - Located in the heart of Historic downtown Bluffton, SC in one of the hottest areas in the Lowcountry and a short drive from Palmetto Bluff and Hilton Head Island. Ben designed and built the interior of the Lowcountry style building. It is the perfect space to see his stunning pieces. Hours: Call for hours. Contact: 843/815-6200 or at (www.benhamimages.com).

Calhoun Street Gallery, 44 Calhoun Street, Bluffton. **Ongoing** - Featuring SC artists Michael Story and Jane Word, and local Bluffton artists Robert Sefton, Judith Beckler, Jay Ke-

naga, Linda Schwartz, Rima Bartkiene, as well as 18th & 19th century antique art, and many more. Hours: Mon.-Sat., 11am-5pm & Sun., noon-3pm. Contact: 843/837-4434 or at (www.redschoolhouseantiques.com).

Four Corners Art Gallery and Fine Framing, 1263 May River Rd., Historic District, Bluffton. **Ongoing** - Featuring works by 12 artists with an especially local flavor. The works are in acrylic, oil, mixed media, pen and ink, pottery and wire sculpture. A real treat. We have a fine collection of custom picture frame mouldings and an experienced staff to work with anything from the unusual to the museum treated piece. Hours: Mon.-Fri., 10am-5:30pm & Sat., 11am-2pm. Contact: 843/757-8185.



Work by Wally Palmer

La Petite Gallerie, located in a lovely historic space at 56 Calhoun Street (adjacent to The Store) in old town Bluffton. **Aug. 1 - 31** - Featuring works by Wally Palmer, sculptor, musician, and resident gardener at the gallery. Probably best known for his bas-relief sculptures of bronze and iron over resin, his art graces many lowcountry homes and outdoor living areas. The main subject matter are local wading birds and creatures from the sea - crabs, shrimp, turtles and fish. **Ongoing** - Featuring five of the area's favorite painters and a talented sculptor, this special collection of art is an ever-changing delight, with many pieces spilling out into the adjacent garden. In addition to the pastel, acrylic, oil and watercolor paintings you'll find lovely handmade jewelry, blown and fused glass, whimsical and soulful clay pieces, wonderful copper "spinners," fish, turtles, and other fun garden art. Painters are Rose Cofield, Sue Grilli, Murray Sease, Lauren Arsenault Terrett and Bill Winn; the sculptor is Wally Palmer. The gallery features several excellent consigned artists as well, including Kathy Oda from Lady's Island with her beautiful glass, Augusta artist Mark Byers with his mosaic glass fish, and potter Joseph Taylor from Hilton Head Island. Visit soon to see this special little gallery - you are likely to catch one of the artists on duty sketching or painting on the shady garden deck! Hours: Mon.-Sat., 11am-5pm & Sun., noon-5pm. Contact: (lapetitegallerie.com).

Maye River Gallery, 37 Calhoun St., Bluffton. **Ongoing** - Featuring works by painters Cindy Chiappetta, Jo Dye, Anne Hakala, Judy Saylor McElynn, Audrey Montgomery, Joyce Nagel, Mary Grayson Segars, Barbara Snow and Kathy Tortorella work in a wide variety of mediums including Oil, Watermedia, Printmaking, Collage and Mixed Media, while expressing equally divergent points of view. Also part of the group, Marci Tressel, resident photographer; Earline Allen, porcelain artist; two jewelers: Susan Knight, silversmith and Paulette Bennett, lamp work bead artist, as well as Donna Ireton, contemporary basket maker and newest member, Laura Burcin, fiber artist. Hours: Mon.-Sat., 10am-5pm. Contact: 843/757-2633 or at (<http://www.mayerivergallery.com/>).



Work by Donna Varner

Pluff Mudd Art, 27 Calhoun St., Bluffton. **Ongoing** - Featuring works by Terry Brennan, Bob

SC Commercial Galleries

Aiken / North Augusta

Lee-Johnston Originals and Art, 401 W. Martintown Rd., on the courtyard of the North Hills Shopping Center, Suite 10, North Augusta. **Ongoing** - Featuring hand-produced fine and decorative art, ranging from limited-edition photographic prints to hand-stitched quilts, by local and regional artists, including: Nancy B. Smith, R.R. Frazier, and Joni-Dee Ross. The gallery also carries books and original greeting cards. Hours: Tue.-Sat., 10am-6pm or by appt. Contact: 803/8198533.

The Artists' Parlor, 126 Laurens Street, N.W., Aiken. **Ongoing** - Featuring fine American crafts and art objects. Hours: Mon.-Sat., 9:30am-5:30pm. Contact: 803/648-4639.

Wild Hare Pottery, 1627 Georgia Avenue at the corner of Alpine Avenue, N. Augusta. **Ongoing** - Featuring handcrafted pottery in porcelain, earthenware, stoneware, and raku by David Stuart. Hours: M-F, 10am-5pm. (Call ahead.) Contact: 803/279-7813.

Anderson

Brushstrokes, 1029 S. McDuffie St., Anderson. **Ongoing** - Uniquely painted furniture, faux finishes and original artwork featuring the works of Pamela Tillinghast Sullivan. Hours: Mon.-Tues. or by appt.; Wed.-Fri., 10am-5:30pm. Contact: 864/261-3751.

Beaufort Area

Atelier Off Bay, 203 West Street, Beaufort. **Ongoing** - Featuring a group of 14 working professional artist's studios and galleries open to the public in Historic Beaufort. Hours: Mon.-Sat., 11am-5pm. Contact: 843/379-0186 or at (www.atelieroffbay.com).

BASEcamp Gallery, 500 Carteret Street, Ste. D, Beaufort. **Seasonally** - The Beaufort Digital Corridor supports Beaufort's visual arts community through BASEcamp Gallery where local artists are invited to display and sell their work. We host a quarterly artist reception to introduce the newest exhibiting artist and invite our members and community art lovers to attend. Hours: call ahead. Contact: 843/470-3506 or at (www.beaufortdigi-

tal.com/community/gallery).

Beaufort River Glass, 812 Bay Street, Beaufort. **Ongoing** - We offer many home accents, garden accents, functional art, original paintings, and much more! Hours: Mon.-Sat., 10am-5pm & Sun. 11am-4pm. Contact: 843/379-5445 or at (<https://www.beaufortriverglass.com>).

Charles Street Gallery, 914 Charles Street, @ Charles & Greene Street, Beaufort. **Ongoing** - Located in a lovingly restored building, we offer custom framing and handcrafted furniture, and feature exhibits by local artists. Hours: Mon.-Fri., 10am-6pm & Sat., 10am-3pm. Contact: 843/521-9054 or at (www.thecharlesstreetgallery.com).

Green Herring Art and Framing Studio, 917 Bay Street Suite G, Beaufort. **Ongoing** - Hank D. Herring specializes in framing and mixed media art. See his work or schedule an appointment for custom framing. Contact: 843/501-1806.



Work by Neil Walling

I.Pinckney Simons Gallery LLC, 711 Bay Street, downtown Beaufort. **Ongoing** - Since 1979, the I. Pinckney Simons Gallery has endeavored as art consultants to both clients and artists to educate, collect, and place original art. We specialize in the personal interest of the client whether it is antique American paintings, regional artists, or artists of a designated locale. Today, we stay current with contemporary established artists of our Southeastern Region with interest in the Lowcountry. Our gallery exhibits a fine collection of over 30 award winning artists offering original paintings in all mediums, sculpture, glass, jewelry, and beautiful hand sculpted ceramic vessels. Commissions are always considered to complete specific interests of clients. We look forward to your gallery visit in person or virtual. Hours: Tue.-Fri., 11am-4:30pm & Sat., 11am-3pm or by appt. Contact:

SC Commercial Galleries

continued from Page 38

Berman, Peggy Carvell, Laura Cody, Diane Dean, Cheryl Eppolito, Ed Funk, David Knowlton, Marilyn McDonald, Daurus Niles, Linda Patalive, Jim Renauer, Patti Seldes, Michael Smalls, Ellen Blair Rogers, Steve White, Pat Wilcox, Carol Williams and Irene K. Williamson. Hours: Mon.-Sat., 10am-5pm. Contact: 843/757-5590.

Preston Pottery Studio, 10 Church Street, Bluffton. **Ongoing** - Featuring above average pottery since 1973 by Jacob Preston. Hours: Tue.-Sat., 10am-5pm. Contact: 843/757-3084.



Work by Sonja Griffin Evans

The Red Piano Art Gallery, 40 Calhoun St., Suite 201, next to the Cottage Cafe and above Gigi's, enter at the left side of the building, off the courtyard, Bluffton. **Ongoing** - Presenting a broad collection of 19th and 20th century representational American paintings and sculpture. Landscapes, still lifes, genre scenes, figures and historical subjects by many of America's leading representational artists, impressionists and expressionists are available for discriminating private, corporate and institutional collectors. Hours: M-F, 9am-5pm; Sat., 10am-3pm or by appt. Contact: 843/785-2318 or at (<http://redpianoartgallery.com/>).

Camden

Artists' Attic, 930 S Broad St., Camden. **Ongoing** - Featuring a new frame shop and Saturday hours, along with our regular gallery, and cooperative open studios shared by 8 professional artists working in various mediums. Including Dot Goodwin, Jane Hannon, Ann Starnes, Emily Houde, Kathy Redner, Benira Sutphin, Tari Federer, and Deb Maza. Commissions are accepted. Hours: Mon.-Fri., 10am-4pm; Sat., 10am-3pm and by appt. Contact: 803/432-9955 or e-mail at (tarifederer@earthlink.net).

Dovetails, 645 Rutledge Street, Camden. **Ongoing** - Featuring custom bench crafted furniture by Jim Rose. Each piece is made by hand to the client's specifications. Jim works in a variety of woods including heart pine, walnut, cypress, maple, and cherry. Jim also works in exotic woods from South America and Africa. Visitors can watch individual pieces of furniture being built. Every piece has its own personality and becomes an instant heirloom. Hours: Mon.-Sat., 10am-5pm or by appt. Contact: 770/330-5000 or 803/446-3124.

Laurie B. McIntosh Art Studio, 1014 Broad Street, Camden. **Ongoing** - Featuring works by Laurie McIntosh. McIntosh is an accomplished South Carolina artist and painter known for large bodies of thematic work inspired by her specific interests and life experiences. Hours: by appt. Contact: 803/319-2223 or at (LaurieMcIntoshStudio.com).

Rutledge Street Gallery, 508 Rutledge St., Camden. **Ongoing** - Featuring original works of art from regional and national artists including Clara Blalock, Elizabeth Barber, Anne Bivens, Yong Chu Chang, Marjorie Greene, Joyce Hall, Seth Haverkamp, Carrie Payne, John Pototschnik, Bob Ransley, Dennis Snell, Maci Scheuer, and many more. Chinese Antique Furniture Pieces. Hours: Tue.-Sat., 11am-5pm. Contact: 803/425-0071 or at (www.rutledgestreetgallery.com).

Charleston

Throughout Historic downtown Charleston. Aug. 4, from 5-8pm - "Charleston Gallery Association Art Walk". Art galleries around Charleston will be buzzing with artists and art lovers. More than 40 galleries participate in this quarterly event. Galleries offer refreshments, music and a unique opportunity to meet their

artists. For a calendar of official CGA Art Walk dates and a downloadable map of participating galleries go to (www.charlestongalleryassociation.com).



Work by Jennifer Smith Rogers

Anglin-Smith Fine Art, 9 Queen Street, corner of Queen & State Streets, Charleston. **Ongoing** - Featuring original works by Betty Anglin Smith, Jennifer Smith Rogers, Tripp Smith, Shannon Smith Hughes, Kim English, Darrell Davis, Colin Page, Carl Plansky, and David & Jennifer Clancy. Hours: Mon.-Sat., 10am-5pm & Sun. 1-5pm. Contact: 843/853-0708 or at (www.anglinsmith.com).

Artizom Framing & Gallery, 334 E. Bay Street, Suite J, Charleston. **Ongoing** - Featuring the contemporary artwork of Jackie and Charles Ailstock. Hours: Mon.-Fri., 10am-6pm, Sat. 11am-5pm, or by appt. Contact: 843/723-3726 or at (www.artizom.com).

Atelier Gallery Charleston, 153 King Street, Charleston. **Ongoing** - The gallery's focus is to support and promote a variety of artists, from the Southeastern region, while merging the classics with the moderns. Traditional portraits and landscapes are displayed alongside contemporary canvases and sculptures. Hours: Mon.-Sat., 10am-6pm. Contact: 843/722-5668 or at (www.theatelieryalleries.com).

Atrium Art Gallery, 61 Queen Street, Charleston. **Ongoing** - The gallery's open beautiful space in an historic Charleston building shows the works from over 10 artists offering contemporary, abstract, realism, landscape, lowcountry and photography. Hours: Mon.-Sat., 10am-6pm. Contact: 843/973-3300 or at (www.atriumartgallery.com).

Ben Ham Images, 416 King Street, Charleston. **Ongoing** - Ben Ham Images recently expanded its new 2200 square feet of elegant gallery space in Charleston. Located downtown in the "Upper" King Street design district amidst world class shopping and restaurants, the Charleston gallery is truly an unique experience that transports you on a spectacular journey. Hours: Sun.-Mon., noon-5pm and Tue.-Sat., 11am-6pm. Contact: 843/410-1495 or at (<http://benhamimages.com>).

Bird's I View Gallery, 119-A Church St., Charleston. **Ongoing** - Featuring originals and prints of bird life by Anne Worsham Richardson, as well as works by Nancy Rushing, Alice Grimsley, and Detta Cutting Zimmerman. Hours: Mon.-Sat., 10am-5pm. Contact 843/723-1276, 843/766-2108 or at (www.anneworshamrichardson.com).

Carolina Antique Maps and Prints LLC, 91 Church St., Charleston. **Ongoing** - Featuring Antique Maps and Prints from the 16th to the 19th century. Hours: Tue.-Sat., 11am-5pm or by appt. Contact: 843/722-4773 or at (www.carolinaantiqueprints.com).

Cecil Byrne Gallery, 140 East Bay Street, Charleston. **Ongoing** - Featuring fine art from leading impressionist artists, as well as artisan made pottery and furnishings. Visit us online or in person to see the work of painters Liz Haywood-Sullivan, Jeanne Rosier Smith, Mike Beeman, Cecilia Murray, Ann Watcher, Sue Gilkey, and James Nelson Lewis. Museum quality pottery items from artists Susan Barrett and Liz Kinder are complemented by amazing blown glass from artist Nicholas Kecic. Tables for your home made right here in Charleston by artist Capers Cathuen can be seen throughout the gallery. Capers uses salvaged wood from the farms and coastal areas around Charleston to fashion one of a kind pieces for your home. Hours: Contact: 843.312-1891 or at (www.cecilybrnegallery.com).

Charleston Art Brokers, AIM on King, 648 King Street, Charleston. **Ongoing** - Representing emerging and established fine art artists and photographers from Charleston and the Southeast. Hours: Mon.-Sat., 10am-5:30pm. Contact: (carol@charlestonartbrokers.com) or at (www.charlestonartbrokers.com).



Work by Dan Diehl

New Location Charleston Crafts Cooperative Gallery, 140 East Bay Street, Charleston. **Aug. 1 - 31** - "The Places You Can Go!". A reception will be held on Aug. 4, from 5-8pm. Charleston Crafts Gallery is spotlighting artists producing fine craft inspired by places they have been or places they hope to visit throughout the month of August, featuring works by Dan Diehl, Carrie Helmkamp, Nancy Warren, and Valerie Lamott. **Ongoing** - Established in 1989, Charleston Crafts Cooperative Gallery is a dynamic community of nearly 30 jury-selected artisans. All are residents of South Carolina, making this the city's only exclusively local craft gallery. Enjoy a multitude of Hand-made art to enliven your home, enhance your style and inspire one-of-a-kind gift giving. Hours: daily, 10am-6pm. Contact: 843/501-7522 or at (www.shopcharlestoncrafts.com).

Chuma Gullah Gallery, 188 Meeting Street, Units N1-N3, inside the Charleston City Market Great Hall Mall, Charleston. **Ongoing** - We are a resource center to learn more about the Gullah Culture through Gullah Art, Gullah Books, Gullah Crafts, Gullah Storytelling, Gullah Spirituals, Gullah Tours and Gullah Food. Hours: Mon.-Sat., 9:30am-6pm. Contact: 843/722-1702 or at (<http://gallerychuma.com/>).

Cleod Glassworks Charleston, 3 Broad Street, Charleston. **Ongoing** - CLEOD Glassworks combines the ancient art of glassblowing with a modern aesthetic to create products that feature clean lines, pure intention, and a thoughtfully curated color pallet. All of their products are designed by James McLeod and are hand-made in Essex, MA, using the finest lead-free crystal. Now, James and his family have made Charleston their home, and are bringing their beautiful glassworks to the Lowcountry. Hours: Contact: 843/789-4031 or at (www.cleodglassworks.com).

COCO VIVO interior and fine art for relaxed living, Gallery Row, 25 Broad St., Charleston. **Ongoing** - Featuring works by Tony van Hasselt, Mitch Billis, Patricia Roth and Roger Milinowski. Also representing jewelry designer Betty Holland and photographer Sandy Logan. Hours: Mon.-Sat., 9:30am-5:30 & Fri. till 8pm. Contact: 843/720-4027.

Corneau Goldsmithing Jewelry Gallery, 92 Hasell Street, Charleston. **Ongoing** - Featuring custom designed jewelry and select artists. Hours: Tue.-Sat., 10am-6pm & 2nd Sun. noon-5pm. Contact: 843/203-6630 or at (www.cgjewelrygallery.com).

Corrigan Gallery, 38 Queen Street, Charleston. **Ongoing** - The Corrigan Gallery LLC is celebrating its 17th year of representing local artists creating nontraditional work. Artists represented include: John Moore, John Hull, Mary Walker, Kristi Ryba, Susan Perkins, Sue Simons Wallace, Jennie Summerall, Bill Meisburger, Bill Buggel, Arthur McDonald, Nancy Langston, Paul Mardikian, Gordon Nicholson, Case Jernigan, Lolly Koon, Daphne vom Baur, Midge Peery, Valerie Isaacs, Frances Humphreys Roosevelt, Ann Igoe, Emily Jenkins, David Edwards. Visiting Artists - Enid Williams and Ed Wortek. Estates of Elizabeth O'Neill Verner and Alfred Huty, second market works by Manning Williams, William Halsey, Corrie McCallum, Wolf Kahn, Henri Matisse, and Print Studio South artists. Located in the heart of the downtown historic district across from the Dockstreet Theatre. Hours: Mon.-Sat., 10-5 pm or by chance & appt. Contact: 843/722-9868 or at (corrigan-gallery.com).

Dare Gallery, 31 Broad Street, between Church & State Sts., Charleston. **Ongoing** - Located on historic Broad Street's GALLERY ROW in the French Quarter of Charleston, SC, the gallery features an extensive variety of fine art including landscape, figurative, still life & marine paintings plus exquisite pottery, photography, fine handcrafted jewelry, unique works in glass & metal plus bronze sculpture - all by some of the most sought after artists in the low country and accomplished artists from across the nation. Many of the artists represented have a personal connection to Charleston and the coastal Carolinas and tend to include pieces that celebrate the colorful tapestry of the southern coastal culture. Visit the gallery to see crashing waves, lush marshes, still lifes of camellias & oyster shells, coastal wildlife and sen-



Work by Tyler Swain

sitive yet powerful portraits of the south. Hours: Mon. - Sat., 11am-5pm. Contact: 843/853-5002 or at (www.daregallery.net).

DE LA Gallery, 36 N. Market Street, Unit#102, Charleston. **Ongoing** - Within our inviting and refreshing space, you will find the works of Hasselblad Master Award (2018) winning photographer Jorge De La Torriente. Jorge is a self taught photographer with a modern and minimalistic approach to his work. Traveling all over the world, Jorge captures, in a unique way, the beauty of the landscapes, seascapes, urban life and nature that surrounds us. Hours: daily 10am-9pm. Contact: 843/277-0217 or at (www.delagallery.com).

Dog & Horse Fine Art & Portraiture, 102 Church St. Charleston. **Ongoing** - Dog & Horse Fine Art & Portraiture represents artists nationally and internationally recognized as leading talent in sporting, equine and canine art. Along with exquisite fine art by thirty artists, including Beth Carlson, Anita Baarns, Larry Wheeler, Ian Mason, and Kathryn Freeman, to name a few, the gallery also offers individualized assistance to ensure the most suitable artist for a custom portrait. Hours: Mon.-Sat., 10am-5pm. Contact: 843/577-5500 or at (www.dogandhorsefineart.com).



Work by Aleksander Titoverts

Ella Walton Richardson Fine Art, 58 Broad St., Charleston. **Ongoing** - Founded in 2001, this internationally acclaimed fine art gallery is located in the historic French Quarter district in Charleston. Richardson represents American, Dutch, and Russian-born artists of the contemporary Impressionist, Realist, and Abstract styles. Sculpture by the award-winning Marianne Houtkamp and photography by Richardson also fill the elegant and inviting space. In addition, the gallery is available as a scenic event venue. Hours: Mon.-Sat., 10am-5pm. Contact: 843/722-3660 or e-mail to (info@ellarichardson.com).

Galerie on Broad, 29 Broad Street, Charleston. **Ongoing** - The gallery is dedicated to bringing national and international artists to the art scene. Art collectors from all over find their way into the cozy and quaint atmosphere of Historic Gallery Row. Galerie on Broad features impressionistic landscapes and figurative works by nationally and internationally known artists such as Calvin Liang, Camille Przewodek, Lori Putnam, Dee Beard Dean, Richard Oversmith, Kate Mullin, Katie Dobson Cundiff, James Richards, Giner Bueno, Marc Esteve, and John Michael Carter. Hours: Mon.-Sat., 11am-5pm. Contact: 843/410-6332 or at (www.galerieonbroad.com).

Gaye Sanders Fisher Gallery, 124 Church St., Charleston. **Ongoing** - Featuring original oil and watercolor paintings by Gaye Sanders Fisher. Hours: Mon.-Sat., 10am-5pm; Sun. 1-5pm. Contact: 843/958-0010 or at (www.gayesandersfisher.com).

Gordon Wheeler Gallery, 180 East Bay Street, Charleston. **Ongoing** - Original paintings and limited edition prints of golf, lowcountry landscapes and Charleston scenes by Gordon Wheeler. Hours: Mon.-Sat., 10am-6pm; Sun. 11am-4pm. Contact: 843/722-2546.

Grand Bohemian Gallery, Grand Bohemian Hotel Charleston, 55 Wentworth Street, Charleston. **Ongoing** - The collections at the Grand Bohemian Gallery are comprised of

continued on Page 40

SC Commercial Galleries

continued from Page 39

internationally and locally renowned artists. Exclusive to the Grand Bohemian Galleries are internationally-acclaimed artists Stefano Cecchini – famed Italian artist best known for his depictions of wildlife - and French Colorist Expressionist artist Jean Claude Roy. Other featured artists include Ali Launer, Amber Higgins, Donna Dowless, Elizabeth Nelson, Gartner & Blade, James Kitchens, Jerry McKellar, Kathleen Elliot, Mitch Kolbe, Oris, Susan Gott, Peter Keil, Philippe Guillerm, Stefan Horik, Thomas Arvid, and John Duckworth. Hours: Mon.-Thur., 10am-7pm, Fri. & Sat., 10am-8pm, and Sun., 10am-5pm. Contact: 843/724-4130 or at (www.grandbohemiangallery.com).

New Location

Hagan Fine Art Gallery and Studio, 125 Church Street, Charleston. **Ongoing** - Hagan Fine Art Gallery & Studio is the working studio of Charleston artist Karen Hewitt Hagan and represents over 25 well known impressionist and abstract artists from around the globe. Currently featuring the following artists: Fernando Aracil, David Boyd, Kyle Buckland, Jim Carson, Mary Ann Cope, Anna Carll, Jose Cortes, Marcel Demagny, Noah Desmond, Marcel Demagny, Amy Dixon, Sara Jane Doberstein, Anastasia Dukhanina, Mary Garrish, Joe Gyurcsak, Larry Horowitz, Tim Adams, Kevin Macpherson, Wan Marsh, Olessia Maximenko, Antonin Passemard, Tanvi Pathare, Angela Powers, Carole Boggemann Peirson, Shane Snider, Daniil Volkov, Alice Williams and Mark Yale Harris. Hours: Tue.-Sat., 11am-5pm or by appt. Contact: 843/901-8124 or at (www.haganfineart.com).

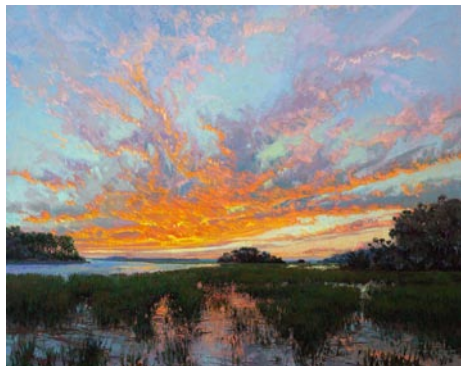

Work by West Fraser

Helena Fox Fine Art, 106-A Church Street, Charleston. **Ongoing** - Helena Fox Fine Art specializes in fine contemporary, American representational art. Proudly representing goldsmith and jeweler, Sarah Amos, original paintings by Kenn Backhaus, John Cosby, Julian Davis, Terry DeLapp, Donald Demers, Kathleen Dunphy, Mary Erickson, West Fraser, Kaminer Haislip, Betsy Havens, Jeffrey T. Larson, Joseph McGurl, Billyo O'Donnell, Joe Paquet, Jessie Peterson Tarazi, Scott Prior, Seth Tane and bronze sculptures by Kent Ullberg. Hours: Mon.-Sat., 11am-5pm or by appt. Contact: 843/723-0073, e-mail at (galler@helenafineart.com) or at (www.helenafineart.com).



Work by Mark Kelvin Horton

Horton Hayes Fine Art, 30 State Street, Charleston. **Ongoing** - Featuring marshscapes and Lowcountry images of shrimpers, crabbers, clambers, and oyster harvesters in oils and acrylics by Mark Horton. Also works by Nancy Hoerter, Shannon Runquist, Rhett Thurman, and Chris Groves. Hours: Mon.-Sat., 10:30am-5:30pm; 2nd Sun. of each month, 12:30-5pm & by appt. Contact: 843/958-0014 or at (www.hortonhayes.com).

Imaging Arts Gallery, 175 King Street, between Clifford and Queen, Charleston. **Ongoing** - A unique showcase of photography including LeCroy's vastly enlarged leaves, plants, and flowers - a culmination of photography and technology, as they reveal detail and color that is beyond the reach of the unaided eye. The fine art photography contains a selection of cityscapes, black and whites, international architecture, and others. Unique framed pieces that combine 19th century daguerreotypes,

ambrotypes, and tintypes with enlarged images will delight history enthusiasts. LeCroy's photographs are additionally on exhibit at the New York Hall of Science, New York. Hours: Mon.-Sat., 10am-6pm & Sun., 2-5pm. Contact: 843/577-7501 or at (www.imagingarts.com).

Indigo Fine Art Gallery, 102 Church St., Charleston. **Ongoing** - Featuring artwork by Paula Lonneman and Judith Perry, along with handblown glass seashells, raku pots and the work of special guest artists throughout the year. Stop by and see works-in-progress as well, since the artist/owners are always there & probably painting! Hours: Mon.-Sat., 10am-5pm. Contact: 843-805-9696 or at (www.IndigoFineArtGallery.com).



Work by Hilarie Lambert

Lambert Gallery, 749 Willow Lake Road, Charleston. **Ongoing** - Featuring the gallery and studio space for Hilarie Lambert. Hours: call, by appt. Contact: 843/822-1707 or at (www.hilambert.com).

Laura Liberatore Szweida Studio, Summerville. **Ongoing** - Featuring contemporary fine art paintings. Hours: by appointment only. Contact: 843/693-5760.

LePrince Fine Art, 183 King Street, Charleston. **Ongoing** - LePrince Fine Art features the works of its founder, Kevin LePrince, and a select few emerging artists. The gallery functions as LePrince's primary studio. He can be found in the gallery daily at his easel. Other artists featured include Mark Bailey, Ignat Ignatov, & Vicki Robinson. Mark recently was awarded "Best Show in Show" at the Governors Art show in Colorado for his restaurant interior "Emerge". California based Ignat Ignatov is a signature member of the California Art Club. Charleston's own Vicki Robinson adds a touch of lowcountry color to her works. This studio gallery welcomes all and encourages interaction. Hours: daily 10am-5pm. Contact: 843/452-3935 or at (www.leprince.com).

Lowcountry Artists Gallery, 148 E. Bay St., Charleston. **Aug. 1 - 31** - "Earth and Sky," and is a study of undeveloped Lowcountry marshes around the greater Charleston area by Betsy Jones McDonald. A reception will be held during the Charleston Gallery Association Art Walk on Aug. 4, from 5-8pm. The artist will be in attendance and light refreshments will be served. All are welcome and admission is free. McDonald will also be demonstrating her oil painting techniques in the Gallery on Aug. 15, at 11am. McDonald always loved painting and drawing as long as she can remember. Betsy received her formal art training at Columbus State University. Her eye for design was put to work as a design manager in her years working in advertising and visual merchandising. **Ongoing** - Featuring works by Norma Morris Cable, Fran J. Davies, Lynne N. Hardwick, Kellie Jacobs, Rana Jordahl, Ivo Kerssemakers, Gaston Locklear, Nicole Robinson, Sandra Roper, and Lisa Willits along with 25 additional guest artists. Hours: Mon.-Sat., 10:30am-6pm & Sun., 1am-5pm. Contact: 843/577-9295 or at (www.lowcountryartists.com).

Martin Gallery, 18 Broad Street, ground floor of the People's Building, corner of Broad and State Streets, Charleston. **Ongoing** - Featuring paintings by Mitch Billis, Kathleen Billis, Italian master Imero Gobbato, William Crosby, Christopher Schink, Jennifer Spencer, Jared Clackner, and Gilles Charest; sculpture by Leo Osborne, Claire McArdle, and James R. Pyne; and photography by Michael Kahn. Also, offering select jewelry and glass art by America's best artisans, featuring custom designs by acclaimed master goldsmith Glade Sarbach Davis. Hours: Mon.-Sat., 10am-6pm; Sun., 1-5pm & by appt. Contact: 843/723-7378 or at (www.martingallerycharleston.com).

Mary Martin Gallery, 103 Broad Street, Charleston. **Ongoing** - Mary Martin Gallery has always specialized in representing top

contemporary artists, and has also identified and mentored little-known artists to national recognition. MMG is the perfect venue for artists who represent a variety of styles and techniques. Some of the most notable artists of museum quality are Jean-Claude Gaugy, Martin Eichinger, Andre Kohn, Vadim Klevenkiy, Tatyana Klevenkiy, Richard Johnson, Alvar, Pujol, Pietro Piccoli, Baques, Mario, Monica Meuneir, Larry Osso, Mark Yale Harris, Philippe Guillerm, Richard Riverin, Judy Fuller, Graciela Rodo Boulanger, Ann Dettmer, Sangita Phadke, R. John Ichter, John Gregory, and others. Hours: Mon.-Sat., 10am-5:30pm and Sun., noon-5pm. Contact: 843-723-0303 or at (www.marymartinart.com).



Work by Laurie Meyer - Meyer Vogl

Meyer Vogl Gallery, 122 Meeting Street, Charleston. **Ongoing** - Permanently featuring oil paintings by distinguished artists Laurie Meyer and Marissa Vogl, we also exhibit works by local and nationally recognized guest artists. These artists are diverse and unique, ranging from emerging to established contemporary masters; the unifying element is that they excite us. By exhibiting artwork for which we feel an emotional connection, we hope to engage the senses of art lovers and introduce collectors to exhilarating new works. Hours: Mon.-Sat., 11am-6pm & Sun., noon-4pm. Contact: 843/452-2670 or at (www.meyervogl.com).

Meyer Vogl Gallery, Daniel Island, 250 River Landing Drive, Daniel Island, Charleston. **Ongoing** - This recently opened is the second location for Meyer Vogl Gallery. After almost 6 years at the gallery's downtown location, the business' owners -- artists Laurie Meyer and Marissa Vogl and director Katie Geer -- are thrilled to expand to become Daniel Island's very first art gallery. Featuring oil paintings by artists Meyer and Vogl, Meyer Vogl Gallery also exhibits works by a number of local and internationally recognized artists. These artists are diverse and unique, ranging from emerging to established contemporary masters. By exhibiting artwork for which the owners feel an emotional connection, they hope to engage the senses of art lovers and introduce collectors to exhilarating new works. Hours: Tue.-Sat., 10am-5pm. Contact: 843/452-2670 or at (www.meyervogl.com).

Michael Parks Gallery, 35 Broad Street, Charleston. **Ongoing** - Featuring fine art photography by Michael Parks and a variety of fine artworks by selected artists. Hours: Tue.-Sat., 10am-5pm. Contact: 803/348-3202 or e-mail to (michaelparksgallery@gmail.com).

Miller Gallery, 149 1/2 East Bay Street, Charleston. **Ongoing** - Miller Gallery is now an online gallery. Contact: 843/764-9281 or at (www.millergallerychas.com).

Mitchell Hill Gallery, 414 King Street, located next to Hall's Chop House just down from the Visitor's Center, Charleston. **Ongoing** - What started as a pop-up for art for charity has evolved into one of Charleston's premier galleries Mitchell Hill features the innovative artwork of over twenty regional artists. Hours: Mon.-Wed., 10am-6pm; Thur.-Sat., 10am-9pm; & Sun., noon-5pm. Contact: 843/564-0034 or at (www.mitchellhillnc.com).

Neema Fine Art Gallery, 3 Broad St., Ste. 100, Charleston. **Ongoing** - South Carolina's newest art gallery featuring original works of art by both established and standout emerging African-American artists who are from or who currently reside in South Carolina. Gallery owner, curator and gallery director is Meisha Johnson. Hours: Tue.-Sat., 10:30am-6:30pm or by appt. Contact: 843/353-8079 or at (www.neemagallery.com).

One of a Kind Art & Fine Craft Gallery, 74 N. Market Street, Charleston. **Ongoing** - Featuring unique arts and crafts from over 400 American artists, including many local artisans. Hours: Sun.-Thur., 10am-10pm & Fri.&Sat, 10-11pm. Contact: 843/534-1774.

Paul Silva Gallery, 188 Meeting Street, Charleston. **Ongoing** - The art and musings of Paul Silva. All mediums from oils and acrylics to mixed media digital art. Hours: Mon.-Sun.,

9:30am-6pm. Contact: 843/849-0031 or at (www.paulsilvaart.com).

Peabody Watercolors Gallery, 102 Church Street, Charleston. **Ongoing** - Featuring works by Frank Peabody III (b. 1934) a 1956 graduate of Princeton University who spent most of his life as a busy executive in the professional services industry in Louisville, KY, and later in New York. His talent as an artist did not emerge until after his retirement. Since then, he has aggressively studied and painted locally throughout Vermont, South Carolina, and in a wide range of locations from Burma to Corsica to Venice, throughout Italy, Spain, the South Pacific, and many places in between. Hours: call about hours. Contact: 843/577-5500 or at (www.peabodywatercolors.com).

Principle Gallery: Charleston, 125 Meeting Street, Charleston. **Ongoing** - The gallery finds joy in sharing museum-quality works from established American and international artists within the realm of Contemporary and Classical Realism. In its inaugural year, the gallery invites you into its light-filled space for monthly shows featuring fresh, exciting work from the multi-faceted and diverse Principle Family of Artists, along with national invitational shows, and curated events. Hours: Mon.-Tue., 10am-3pm; Wed.-Sat., 10am-6pm; & Sun., 11am-4pm. Contact: 843/727-4500 or at (www.principlegallery.com).

Reinert Contemporary Fine Art, 181 King Street, Charleston. **Ongoing** - Featuring fine contemporary works and artisan jewelry. Hours: daily from 9am-5pm. Contact: call 843/694.2445 or at (www.rickreinert.com).



Work by Rick Reinert

Reinert Fine Art Gallery, 179 King Street, Charleston. **Ongoing** - Reinert Fine Art showcases the contemporary impressionist works in oil by Rick Reinert and more than 40 other artists offering their unique and diverse styles. Hours: daily from 9am-5pm. Contact: call 843/694.2445 or at (www.rickreinert.com).

Revealed Art Gallery, 119-A Church Street, Charleston. **Ongoing** - Revealed is a contemporary art gallery in Charleston, SC. Located in the French Quarter, it features a vibrant compilation of artists that vary in style and medium. Revealed's collection offers a range of creative gems for both locals and visitors to discover. All are welcome and encouraged to explore this new and unique space. Hours: Mon.-Sat., 11am-5pm & Sun. noon-4pm. Contact: 843.872.5606 or at (www.revealedgallery.com).

Rhett Thurman Studio, 241 King St., Charleston. **Ongoing** - Featuring works by Rhett Thurman. View the video "Celebrating Rhett Thurman: Painting in Charleston for 50 Years!" at (<https://www.youtube.com/watch?v=wJA2XNBpQvA&feature=youtu.be>). Hours: by appt. only. Contact: 843/577-6066 or at (www.rhettthurmanstudio.com).



Work by Kerry Simmons

Robert Lange Studios, 2 Queen St., Charleston. **Ongoing** - Featuring works by Ali Cavanaugh, Megan Aline, Robert Lange, Nathan Durfee, Kerry Brooks, Jessica Dunegan, Fred Jamar, Michael Moran, Amy Lind, Adam Hall, Joshua Flint, Sean Clancy, and JB Boyd. Hours: Mon.-Sun., 11am-7pm. Contact: 843/805-8052 or at (www.robertlangestudios.com).

continued on Page 41

SC Commercial Galleries

continued from Page 40

Simpatico Gallery, 63 Broad Street, Charleston. **Ongoing** - The wish of Simpatico Gallery is to provide a range of fine art to not only occupy wall space, but to provide both quality and individual expression from dedicated artists. We invite all those interested in seeing unique and innovated works of art to make it a point to stop by our locations when visiting either of the country's most prized cities. Hours: Mon.-Fri., 11am-5pm & Sat., noon-5pm. Contact: 843/478-4537 or at (www.simpaticogalleries.com).

Stewart Fine Art, 12 State Street, Charleston. **Ongoing** - Featuring works by Sue Stewart, Charles DuPre DeAntonio, Robert Isley, Margaret Dyer, Fran Moeller Gatins, and James Wellington Taylor, Jr. Hours: Tue.-Sat., 11am-5:30pm. Contact: 843/853-7100 or at (www.suestewartfineart.com).

Srebnick Gallery, 195 1/2 King Street, Charleston. **Ongoing** - Featuring paintings, pastels and drawings by C. Katriel Srebnick and guest artists. Hours: call for hours. Contact: 843-580-8488 or at (www.sregallery.com).

Stono Gallery, 3874 Savannah Highway Suite 1, Red Top Village Shopping Center (near Ravenel and Rantowles), Johns Island. **Ongoing** - Stono Gallery is an eclectic and bohemian fine art gallery featuring original paintings and other works of art by local, national, and international artists. Over 100 original paintings are on display and for sale. Hours: Tue.-Sat., 11am-5pm and Sun., noon-4pm. Contact: Simon Schatmeyer, 843/697-7347 or at (www.stonogallery.com).



Work by Bob Graham - Studio 151

Studio 151 Fine Art Gallery, 175 Church St., just south of the corner of Market and Church St., Charleston. **Ongoing** - Featuring original art in traditional, realism, wildlife, impressionism collage, and abstracts in a variety of mediums, including photography and hand crafted jewelry. Offering the works of Colleen Wiessmann, Rosie Phillips, Shelby Parbel, Bob Graham, Amelia Whaley, Dixie Dugan, Nancy Davidson, Sandra Scott, Jennifer Koach, Michel McNinch, Amelia Rose Smith, Lissa Block, Debra Paysinger, Charles Moore, Roger Tatum, Daryl Knox, Gina Brown and Madison Latimer. We also participate in Charleston's historic French Quarter art walks every March, May, October and December. Hours: Mon.-Thur., 10am-6pm, Fri. & Sat., 10am-8pm; and Sun., 11am-5pm. Contact: 843/579-9725 or at (www.studio151finearts.com).

Tara Vis Gallery, 218 C King Street, Charleston. **Ongoing** - At Tara Vis Gallery, you will discover photographic journeys, what brought each of us to this place in the photography field, and why their prowess in these endeavors places them at the top of the list in this field. I want Tara Vis Gallery to be a place where you can lose yourself in the images and stories, a respite from the mundane, taking you places that many people on this earth will never have the opportunity to experience. Featuring work by Patrick Kelly, Ben Reed, Brian Biemann, Tom Whitfield, and Sorin Onisor. Hours: Thur.-Sun., 10am-6pm. Contact: 843/577-0253.

The Audubon Gallery, 190 King St., Charleston. **Ongoing** - "Charleston's only gallery for the Natural History and sporting art enthusiast!" Locally owned, the gallery specializes in the golden age of natural history (1700-1900), emphasizing John James Audubon, one of Charleston's most highly regarded artist. Here, you will find a tour-de-force of Audubon's "Birds of America" as well as other highly acclaimed natural history art. A sportman's paradise with a large selection of antique wildfowl decoys, collectibles, nostalgic paintings, prints of days afield and favorite hunting dogs. We offer museum-quality framing and conservation services for works of art on paper to protect and present your most treasured pieces. Hours: Mon.-Sat., 10am-5pm or by appt. Contact: 843/853-1100 or at (www.audubonart.com).

The Brizard Studio, one King Street, Suite 404, Charleston. **Ongoing** - Original fine oil paintings by Robin Brizard, award-winning impressionist artist. Hours: by appt. only, call 843/577-0964.

The Charleston Renaissance Gallery, 103 Church Street, at St. Michael's Alley, Charleston. **Ongoing** - Showcasing nineteenth century oil paintings, works on paper and sculpture of the American South. Hours: Mon.-Sat., 10am-5pm. Contact: 843/723-0025 or at (www.fineartsouth.com).



Work by Tom Stanley

The George Gallery, 54 Broad Street, Charleston. **Ongoing** - The George Gallery represents contemporary American artists including Frank Phillips, Salter Scharstein, Tom Stanley, Allison Gildersleeve, Alan Jackson, Heather Jones, Catherine Booker Jones, Paul Yanko, Justin Giunta, Lori Glavin, Catherine Erb, Betsy Brackin, Vicki Sher, Amanda Norman and Alan Taylor Jeffries. A selection from the estates of William Halsey and Otto Neumann are also available through the gallery. In addition to sales, we offer consultation services for commercial and residential projects. We are here to make your art collecting experience simple and enjoyable. Hours: Tue.-Sat., 11am-5pm. Contact: 843/579-7328 or at (www.georgegalleryart.com).

The Space, 2143 Heriot Street, Studio F, just past Carter's Storage, Charleston. **Ongoing** - The Space is a newly renovated art venue with private studio rental, a public gallery and photography studio. The Space hosts Camera Works Cafe, art exhibitions, and special events. Hours: Mon.-Fri., 10am-4pm. Contact: call Mark Stetler at 212/495-9807.

The Sportsman's Gallery, 165 King Street, Charleston. **Ongoing** - Featuring one of the largest, most diverse collections of contemporary sporting and wildlife art found today and once having viewed it, we are confident you will concur. Hours: Mon.-Fri., 10:30am-5:30pm, Sat., 11am-5pm or by appt. Contact: 843/727-1224 or at (www.sportsmansgallery.com).



Work by Rick McClure

Wells Gallery, The Sanctuary at Kiawah Island Golf Resort. Located just 30 minutes from Charleston, Wells Gallery is the premiere gallery at The Sanctuary Resort dedicated to providing contemporary art works focused on the Lowcountry and Southern experience. **Ongoing** - Featuring a selection of oil paintings, sculptures, jewelry, and watercolors from renowned local and national artists. Hours: Mon.-Sat., 9am-5pm, & Sun., 10am-4pm. Contact: 843/576-1290, e-mail to (kiawah@wellsgallery.com) or at (www.wellsgallery.com).

Trager Contemporary, 577 King Street, Charleston. **Ongoing** - is dedicated to presenting distinctive local, national, and international emerging and mid-career artists working in traditional, nontraditional, and mixed media, from painting and sculpture to installations and works on paper. Not only are we focused on showcasing and cultivating the work and careers of our artists, but we also believe in supporting the practical components of art for creators, enthusiasts, and collectors through gallery talks, workshops and events, and a speaker series. We aim to build a diverse community of people who want to engage with art, broaden the dialogue about culture and contemporary art, and provide a gathering space where all are welcome. Hours: Tue.-Sat., 11am-7pm & Sun., noon-5pm. Contact: 843.882.5464 or at (www.tragercontemporary.com).

ALTERNATE ART SPACES - Charleston **Avondale Therapy**, 815 Savannah Highway, Suite 101, Charleston. **Ongoing** - This space is an ideal location for contemporary art with its concrete floors, high white walls, and dramatic lighting, one has the sense of an New York City gallery versus the hidden gem of West Ashley. Hours: M-F by appt. Contact: 843/870-0278.

Emeline, 181 Church Street, Charleston. **Ongoing** - Located in Charleston's historic district, Emeline is a clever and thoughtfully designed retreat crafted with the curious traveler in mind. The experienced team embodies the persona of a consummate host, always focused on the vibrant days of hospitality. Emeline's accommodations provide a warm welcome after a busy day exploring all the notable points of interest that lie just outside its doors. This captivating refuge with 212 all-king bed guest rooms includes 128 luxury suites and 16 double king bed accommodations. Hours: reg hotel hours. Contact: 843/577-2644.

Chesterfield

Douglas Gallery, 144 Main St, Chesterfield. **Ongoing** - Featuring the works of Jonathan Douglas. Fine art oil and watercolor paintings primarily focused on local scenery painted plein aire and in studio. Hours: open by appt. only. Contact: e-mail at (144main@gmail.com) or at (www.douglasgallery.org).

Columbia Area

Congaree Vista Area, downtown Columbia, **3rd Thursday of every month, 5-8pm** - "Third Thursday Art Night in the Vista," including: Koger Center for the Arts Plaza Stage, One Eared Cow Glass, Lewis + Clark, Mike Williams Art, and Stormwater Studios. Contact: at (www.stormwaterstudios.org).

Alicia Leeke Fine Art Studio, 3821 Edinburg Rd., Columbia. **Ongoing** - Featuring original acrylic cityscapes, abstracts, monotypes, and drawings on canvas and fiber. Giclee's on canvas and paper also available. Hours: by appt. only. Contact: 803/429-5456 or at (www.alicialeeke.com).

ArtCan Studio & Gallery, 108 Beaufort Street, Chapin. **Ongoing** - Featuring original paintings, handpainted furnishing, and limited and open edition lithographs by Judy Bolton Jarrett. Hours: Thur. & Fri., noon-5:30pm; Sat., noon-4pm or by appt. (call before coming). Contact: 803/345-6588 or at (www.judyjarrettgallery.com).

Artsy Fartsy Art Gallery and Coffee Bar, 906 Knox Abbott Drive, Cayce. **Ongoing** - Featuring art by local artists and cafe and wine bar. We also have MIND GRAY which is our poetry night every wed 8-10pm. Hours: Wed.-Sat., 7pm-2am. Contact: 803/7084731 or e-mail at (Ladyartnsoul@gmail.com).

Bella Vista Art & Framing, 705 Gervais St., downstairs of City Market Antiques, Columbia. **Ongoing** - Featuring original works of art of varied national artists, regional artists, vintage art, antiquarian engravings and etchings, original photography. Also a Mort Kunstler dealer and large selection of SC artists, giclees, and limited edition prints. And, offering a full service custom framing shop featuring professional, quality framing at below industry prices. Hours: Tue.-Sat., 10am-5:30pm. Contact: 803/765-0808 or e-mail at (bellavistaart@bellsouth.net).

Carol Saunders Gallery, 922 Gervais St., Columbia. **Ongoing** - Featuring fine art objects and works by local artists, including Mana Hewitt, Stephen Chesley, Carol Pittman, Mike Williams, Laura Spong, Heidi Darr-Hope, Judy Hubbard, Jeri Burdick, Clay Burnett, and Eddie Bryan. Hours: M-F, 10am-5:30pm; Sat., 11am-5pm. Contact: 803/256-3046.



Work by Bruce Nellsmith

City Art, 1224 Lincoln Street, Columbia. **Main Gallery, Through Aug. 31** - Featuring works by Bruce Nellsmith. His cityscapes grace the walls of our main gallery with some being more realistic and others less realistic in different sizes with rich blue undertones. City Art has also welcomed artists Tianova, Kathryn Morganeli, and Eric Lake who have never shown in the gallery and we encourage you to come explore their work and others coming soon. The most important part of our message to you is that we are here, we

are open, and we want to serve this community with their art, framing, art supplies, and venue needs. **Ongoing** - Featuring works by Jane Aldridge, Jim Arendt, Randolph New Armstrong, Penny Baskin, Jo Dean Bauknight, Robbie Bell, Kimberly Betchman, Tarleton Blackwell, Angela Bradburn, Betty Bramlett, Joe Byrne, Carolina Cantrell, Kathy Casey, Anne Cunningham, Bob Doster, Gerard Erley, Claire Farrell, Amy Fichter, Tim Floyd, Michael Fowler, Teri Goddard, Harriet Goode, Vanessa Grubbs, Randy Hanna, Shelley Hehenberger, Mana Hewitt, David Kessler, Jan Kransberger, Robert Lyon, Rena MacQueen, Doug McAbee, Fred McElveen, Esther Melton, Max Miller, Lee A. Monts, Marge Loudon Moody, Blake Morgan, Bruce Nellsmith, Heather Noe, Susan Nuttall, Patrick Parise, Ann Hightower-Patterson, Leslie Pierce, Carol Pittman, Sylvia Ady-Potts, Alex Powers, Brian Rego, May Reisz, Tom Risser, Peggy Rivers, Cindy Saad, Sara Schneckloth, Ed Shmunes, Wanda Steppe, Nancy Thompson, Teri Tynes, Yisha Wang, Wendy Wells, Sam Wilkins, Rod Wimer, and Katarina Zaric. This represents a rare opportunity to view a very wide range of acclaimed SC artists at one time. City Art features three distinct gallery spaces. A complete fine artists supply store is located on the lower level. Fine custom designer framing is available at City Art. In addition the Gallery is often host to a variety of events hosted by rental clients. City Art is a wonderful space to enjoy and purchase original art, art supplies, fine framing, take art classes and have wedding receptions, etc. Hours: Mon.-Thur., 11am-4pm; Fri., 11am-3pm; and Sat., 11am-3pm. Contact: 803/252-3613 or at (www.cityartonline.com).

Havens Framemakers and Gallery, 1616 Gervais St., Columbia. **Ongoing** - Exhibiting paintings by local artists: Jamie Blackburn, Diane Gilbert, Betsy Havens, Rob Shaw, Steven Whetstone, James E. Calk and others. Featuring an extensive collection of handcarved museum quality frames. Art and frame restoration. Hours: Mon.-Fri., 9:30am-6pm; Sat., 10am-5pm. Contact: 803/256-1616 or at (www.havensframemakersandgallery.com).

HoFP, 2828 Devine Street, Columbia. **Ongoing** - Featuring original works of art from around the world and around the corner. Hours: Mon.-Fri., 9am-5:30pm; Sat., 10am-5pm, & by appt.. Contact: 803/799-7405 or at (www.hofpgallery.com).

im-mer-sion, an interactive art space, @ Main Course, 1626 Main Street, Columbia. **Ongoing** - im-mer-sion showcases a variety of interactive art room exhibits created by local, SC-artists. Spend the afternoon with friends taking fun and creative photos, or host an event with champagne and charcuterie boards. The options are limitless. Hours: Mon.-Thur., 11am-11pm & Fri.-Sun., 9am-11pm. Contact: 814/795-3843 or at (www.immersionsc.com).

Lewis & Clark Gallery, 1001 Huger Street, behind One Eared Cow Glass, Columbia. **Ongoing** - Featuring work by Clark Ellefson and other contemporary artists. Hours: Mon.-Fri., 9am-6pm; Sat., 9am-3pm & by appt. Contact: 803/765-2405 or at (www.lewisandclarklamps.com).

Michael Story Studio/Gallery, 116 Brook Trout Ct., Lexington. **Ongoing** - Featuring traditional landscapes in oil & pastel by Michael Story. Giclee & reproduction prints. Hours by appt. only. Contact: 803/356-4268 or at (www.michaelstory.com).



Works by Dogon Krigga

Mike Brown Contemporary, (formerly if ARTS) 1223 Lincoln St., Columbia. **Through Aug. 21** - "Mike Brown Contemporary's first Emerging Artist in Residence". Mike Brown Contemporary in partnership with One Columbia SC, is pleased to announce Dogon Krigga will serve as the first MBC Emerging Artist in Residence. With generous support from One Columbia SC, Krigga will occupy the Mike Brown Contemporary gallery. The gallery remains open to the public Thursday thru Saturday 3pm - 5pm for studio visits with the artist. Krigga is a multi-disciplinary artist based in Columbia, SC. With a background in journalism and music production, Dogon began creating commissioned works of digital collage for musicians, which led to their exploration of various art forms. From digital art, Krigga expanded their practice to include hand-cut paper collage, assemblage, installations, and murals. **Ongoing** - Featuring

continued on Page 42

SC Commercial Galleries

continued from Page 41

works by Roland Albert, Carl Blair, Michael Brodeur, Michaela Pilar Brown, Beverly Buchanan, Ashlynn Browning, James Busby, Michael Cassidy, Steven Chapp, Stephen Chesley, Diane Kilgore Condon, Jeff Donovan, Mark Flowers, Mary Gilkerson, Klaus Hartmann, Leslie Hinton, Sjaak Korsten, Peter Lenzo, Reiner Mahrlein, Sam Middleton, Jaime Misenheimer, Philip Morsberger, Dorothy Netherland, Marcelo Novo, Jay Owens, Hannes Postma, Anna Redwine, Paul Reed, Edward Rice, Silvia Rudolf, Kees Salentijn, Laura Spong, Tom Stanley, Leo Twigg, Katie Walker, David Yaghjian and Aggie Zed. Hours: Mon.-Fri., 11am-7pm and Sat., 11am-5pm. Contact: 803/446-3399 or e-mail to (assistant@mikebrowncontemporary.com).

Mike Williams Art, 1221 Lincoln Street, Columbia. **Ongoing** - Mike Williams, born 1963 in Sumter, SC, received his BFA from the University of South Carolina in 1990. In 1988 he began his professional career as a fine artist and sign painter while finishing his degree. He has been prolific throughout the past three decades creating more than 4000 works. Hours: Tue.-Fri., 11am-6pm or by appt. and 3rd Thur. 5-8pm. Contact: 803/206-9600.



Work by Susan Lenz

Mouse House, Inc/Susan Lenz Studio, 2123 Park St. (historic Elmwood Park), Columbia. **Ongoing** - Moving soon so we're having a big sale on items. Featuring the working studio, original fibers, and mixed-media artwork by Susan Lenz. After 14 years at Vista Studios, Susan will now be working at Mouse House. Also offering custom picture framing as well as a wide selection of antiquarian prints and beveled mirrors. Hours: Mon.-Fri., 9:30am-5pm & most Sat., 10am-2 pm. Contact: 803/254-0842; at (www.susanlenz.com); or (www.mousehouseinc.blogspot.com).



Work by Noelle Brault

Noelle Brault Fine Art, 2305 Park Street, (historic Elmwood Park) Columbia. **Ongoing** - Noelle Brault is an impressionist artist who utilizes a unique blending of vibrant colors to capture the beautiful light and shadow found in South Carolina's Lowcountry and her native home of Columbia. Hours: by appt. only. Contact: 803/254-3284 or at (<http://www.noellebrault.com>).

One Eared Cow Glass Gallery & Studio, 1001 Huger St., Columbia. **Ongoing** - Handblown glass by Tom Lockart and crew, including perfume bottles, ornaments, vases, sculpture, bowls, and paperweights, in all price ranges. Hours: Mon.-Fri., 9am-5pm & Sat., 10am-4pm. Contact: 803/254-2444 or at (www.oneearedcow.com).

Over the Mantel Gallery, 3142 Carlisle Street, Columbia. **Ongoing** - OTM Gallery opened in Columbia, South Carolina in 2013 and has since earned awards for "Best Columbia Metropolitan Art Gallery" (2018) and "Best Columbia Metropolitan Gallery for Local Art" (2019). OTM is owned by Julia Moore and operated by Julie Coffey. Its purpose is to offer original artwork to the community at affordable prices. OTM brokers approximately 50 extremely talented artists most of whom maintain residences in the southern states of the US. Hours: Tue.-Sat., 11am-5pm. Contact: 803/719-1713 or at (<https://overthemantel.com/>).

Prompt Designs Art Gallery, 3041 N. Main St., near where the train truss crosses Main St., Columbia. **Ongoing** - Featuring original oils and giclees by Porter O'Brien Dodd. Hours: Mon.-Sat., 10am-6pm. Contact: 803/252-2927 or e-mail at (promptdesigns@bellsouth.net).



Work by Rob Shaw

Rob Shaw Gallery and Framing, 324 State Street, West Columbia. **Ongoing** - The gallery features palette knife paintings by Rob Shaw as well as rotating shows from local and national artists. I have included a calendar for upcoming artists and events on my website. Hours: Mon.-Fri., 10am-6pm & Sat., 11am-4pm. Contact: 803/369-3159 or at (www.robshawgallery.com).

State & Frink, 2025 State Street, Cayce. **Ongoing** - A rental event space, work space & gallery. Featuring works from members of the Cayce Arts Guild. Hours: by appt. only. Contact: Ashley Hunter by e-mail at (ahunter@mpastrategies.com) or at (Stateandfrink.com).

Stormwater Studios, 413 Pendleton Street, behind One Eared Cow Glass Gallery & Studio and Lewis + Clark Gallery, Columbia. **SVAD Studio, Aug. 14 - 25** - "SVAD Alumni Residency Exhibition". **Ongoing** - Resident artists include: Eileen Blyth, Stephen Chesley, Gerard Erley, Heidi Darr-Hope, Pat Gilmartin, Robert Kennedy, Sharon Licata, Michel McNinch, Kirkland Smith, and David Yaghjian. Stormwater, a newly launched nonprofit organization that supports the thriving working artist community in Columbia's Vista district, announces that local painter Malik Greene will join Stormwater Studios as the artist-in-residence in the organization's inaugural BIPOC Residency Program. Funded by an anonymous donor and matched with funds from One Columbia for Arts and Culture, this one-year residency program was created to reflect the greater art community at Stormwater by building a more inclusive culture that encourages, supports and celebrates diverse voices. As a resident, Greene will occupy one of the 10 working artist studios at Stormwater Studios, participate in the bi-annual group shows as well as the operational duties that keep the gallery open to the greater Columbia community. Hours: Wed.-Sat., 10am-5pm; Sun. 1-4pm or by appt. Contact: at (www.stormwaterstudios.org).

The TRAC Gallery & Studio, 140 State Street, West Columbia. **Ongoing** - Founded in 2016, Twin Rabbit Artist Collective came together in response to a need for something better for artists and art lovers in Columbia, SC. The competition for outstanding artwork and teaching positions is fierce, and the TRAC is all about giving working artists a landing pad, a launching site to help further their professional careers as both artists and educators. We knew the best way to help local artists and our community was to create a place just for that purpose. We are local with a network of galleries across the United States, working to make a difference for artists, art lovers, and our community. Hours: Wed.-Fri., noon-7pm; Sat., noon-5pm & Sun., noon-4pm. Contact: 803/381-0498 or at (www.thetracgalleries.com).

Village Artists, Village at Sandhill, 631-8 Promenade Place, next door to Panera, off Two Notch and Clemson Rds., near I-20, Columbia. **Ongoing** - The gallery features the works of 28 local artists offering: workshops, monthly shows and exhibits. Hours: Mon.-Sat., 10am-9pm & Sun., noon-6pm. Contact: 803/699-8886.

Vista Art & Frame, 1752 Airport Blvd., Cayce. **Ongoing** - Featuring paintings of the South by Stephen O. Gunter. Hours: M.-Thur., 10am-6pm; Fri., 10am-4pm; & Sat., 10am-2pm. Contact: 803/794-7252 or at (www.vistaart.com).

ALTERNATE ART SPACES - Columbia
Grapes and Gallery, 1113 Taylor Street, across the street from Oliver's mission, Columbia. **Ongoing** - Serving craft beer, wine bar and painting studio. Hours: Wed.-Fri., 4-9:30pm & Sat., noon-9:30pm. Contact: 803/728-1278 or visit (www.grapesandgallery.com).

Conway



Works from Conway Glass

Conway Glass Center, 708 12th Ave., historic Creel Oil building Conway. **Ongoing** - Featuring an open-air gallery and glass educational studio dedicated to raising the awareness of the visual arts in Conway and Horry County, SC. Hours: Tues., Thurs. & Fri., by appt. 10am-5pm; & Wed., 10am-5pm, no appt. needed. We have self-service pickup available 24 hours a day. Contact: 843/248-3558, or at (www.conwayglass.com).

Denmark

Jim Harrison Gallery, One South Main Street, intersection of Main Street and Highway 78, Denmark. **Ongoing** - Featuring works by the late Jim Harrison including original paintings, limited edition prints and a variety of unlimited edition reproductions, bronzes, etchings and other collectible items from Harrison in his more than thirty-year career as an artist. Hours: Tue., Thur., & Fri., 11am-5pm and Wed. & Sat., 11am-3pm. Contact: 803/793-5796 or at (www.jimharrison.com).

Edgefield

Jane Bess Pottery LLC, 206 Lynch St., just off of Main St., around the corner from Glass Images, Edgefield. **Ongoing** - Functional stoneware pottery by artist/owner, Jane Bess. Working pottery studio and retail shop featuring many one-of-a-kind items...wonderful entertaining pieces. Hours: Mon.-Fri., 10am-5pm; Sat., 10am-2pm; or by appt. Contact: 803/637-2434 or at (www.janebesspottery.com).

Edisto Island



Work by Nancy Zydler

Edisto Fine Art, 805 Oyster Park Drive, behind Enterprise Bank, in the building with Indigo, Edisto Island. **Ongoing** - We offer original fine art, oil paintings of local and southern scenes, although one artist also loves painting icebergs from high latitudes. Our painters are adept at finding the striking colors and shapes of Edisto Island and the surrounding area. Edisto Fine Art largely exhibits representational work but that is not to say there are not abstract and surreal works to be found, too. Edisto Fine Art represents, Nancy Zydler, Louise Britton, Susan Gaillard, Susalee Lamb and more fine artists. Edisto Fine Art sponsors a First Friday celebration each month. Hours: Wed.-Sat., 10am-5pm and by appt. Contact: call Nancy Zydler at 912/704-6715 or e-mail to (edistofineart@gmail.com).

With These Hands Gallery, 547 Highway 174, Edisto Island. **Ongoing** - The gallery offers a collection of unique handmade, one-of-a-kind, American craft. Representing over 150 artists, you will find: kaleidoscopes, wind chimes, jewelry, hand blown glass, stained glass, pottery, oil lamps, wooden toys, wooden sculptures & decoys, metal sculpture, fiber to wear, photography, original paintings, giclee's, prints, and more! Winter Hours: Mon.-Sat., 10am-5pm. Contact: 843/869-3509 or at (www.WithTheseHandsGallery.com).

Florence

Lynda English Gallery-Studio, 403 Second Loop Rd., Florence. **Ongoing** - Featuring works by local and regional artists in a variety of media. Hours: Mon.-Fri., noon-5pm and by appt. Contact: 843/673-9144 or at (www.lyndaenglish-studio.net).

Running Horse Gallery (Feather Pottery & Interiors, LLC) 928 Old Wallace Gregg Road, Florence. **Ongoing** - Featuring ceramic works by Sasha and Tari Federer. Their artwork is one-of-a-kind, hand crafted, using an array of firing techniques and surface decoration. Hours: 10am-6pm daily, but call first. Contact: 843/992-2178 or e-mail at (featherpottery@earthlink.net).

Fort Lawn

Shops on the Lawn, 5819 Lancaster Highway, Fort Lawn. **Ongoing** - Shoppers will find the latest in original artwork, home decor and furniture, clothing and accessories, vintage goods, and more treasures in a bright and friendly atmosphere. Lancaster County Chamber of Commerce will welcome "Shops" into its membership with a ribbon cutting at 11am and refreshments will be available to shoppers throughout the day. award-winning artists from throughout the region. Think Bob Doster metal sculpture and collectibles, Dianne Mahaffee watercolors and pottery, handcrafted candles by "Willow Oak Wicks" alongside handwoven baskets by Carolyn Kemp and the Fort Lawn Basket Cases Cooperative. There is no shortage to the number of artists represented in this artist-owned shopping destination, including custom floral designs and upcycled home decor by owner Deb Robbins. DIY'ers will find a great selection of Dixie Belle paints and supplies, along with tips and guides for first-time up-cyclers. Hours: Tue.-Sat., 10am-6pm. Contact: 803/872-8000, e-mail at (debrarobbins19@gmail.com) or follow on Facebook at (<https://www.facebook.com/shopsonthelawn>).

Fort Mill/ Tega Cay

Olive's, 229 Main Street, Fort Mill. **Ongoing** - Olive's exhibits local artist in the Carolina's. It also has a handmade by local artisan, gift shop, as well as a working ceramic studio. Olive's offers workshops and regular classes as well as ceramic parties and events. Presently works by Dottie Leatherwood, Todd Baxter, Rachel Ohls and proprietor Debbie Whitsett among others are being exhibited. Hours: Tue.-Sat., noon-6pm or studio open until 8:30pm as reserved. Contact: 704/301-2619 or at (www.olivesmudpuddle.com).

Fountain Inn

The Back Door Gallery, 107B South Main Street, located behind Sweet Catherine's Restaurant, Fountain Inn. **Ongoing** - The gallery has twenty-three 2D and 3D artists from Fountain Inn and nearby towns. Mediums are oil, acrylic, watercolor, colored pencil, pastel, oil pastel, acrylic and epoxy resins, wood and ceramics. We have more than 270 pieces of original art and handicrafts and hundreds of prints and cards. Our exhibitors are Ruth Burley, Pamela Esteppe Brock, Gayle Caregnato, Mac Clarkson, Gerri Green, Sue Gunst, Shradha Gupta, Karen Holmes, Gretchen Hunter, MJ King, Kate Krause, Joann Krutainis, Leslie Leuthold, Dave Lowery, Joseph Lowery, Janette Marvin, Gayle Miller, Ann Poole, Nancy Reynolds, Guy Roberge, Debi Shafer, Rita Smith and Tony Williams. Hours: Tue.-Sat., 11am-6pm. The gallery is available for rental all day on Sundays and Mondays, and after 6 PM Wednesday through Saturday. Contact: Joseph Lowery, gallery owner, operator and artist at 203/994-8446 or at (<https://backdoorartgallery.com/>).

Georgetown

Art Harbor Gallery, 912 Front Street, Georgetown. **Ongoing** - a gallery of contemporary fine art! We feature original artwork by local and regional artists in a variety of media and styles. It is our goal to highlight these talented artists and help bring attention to Georgetown, SC, as a community and arts destination. Hours: Wed.-Sat., 10am-4pm and Sun., 10am-3pm. Contact 843/608-9269 or at (artharbor.org).

Calk Havens, Front Street, next to the Rice Museum, Georgetown. **Ongoing** - Featuring works by Betsy Havens and James Calk. The atelier of James and Betsy is located in a historic building, circa 1842, in the beautiful historic district of Georgetown, SC. Hours: by appt. only. Contact: 803-351-7668 or at (www.calkhavensgallery.com).

Prince George Framing Co., 805 Front St., Georgetown. **Ongoing** - Featuring superior custom framing, a broad selection of quality prints and posters and great customer service. Hours: Mon.-Fri., 10am-5pm & Sat., 10am-2pm. Contact: 843/527-8413 or at (<http://www.princegeorgeframing.com/>).

The Georgetown Art Gallery, 705 Front Street, Georgetown. **Ongoing** - Original works and prints by 20 artists, including: Sandra Anderson, Debanjana Bhattacharjee, Sissy Carroll, Jonnie Cowan, Lori Dauphin, Susan Duke, Dorothy Ellis, Judy Maring, Amy Marr, Katherine W. Patrick, Tina Proctor, Paula Robertson, Kurt Russell, Sharon Sorrels, Terry

continued on Page 43

SC Commercial Galleries

continued from Page 42

Strawser, Kathleen Stuart, Jef Sturm, Joe Tempel, Jane Thomas and Susan Tiller. Hours: Mon.-Sat., 10am-5pm & Sun. 11:30-4:30pm. Contact: 843/527-7711 or at (<https://www.georgetownartists.com>).

Greenville Area

Downtown Greenville - "First Fridays," featuring a gallery crawl presented on the first Fri. of the month from 6-9pm. Visit galleries throughout the downtown area. For info: (www.fristfridaysonline.com).

Art Crossing at River Place, 300 River Street, @ S. Main, along the Reedy River, Greenville, SC, or at (www.artcrossing.org). **Ongoing** - This site includes a number of artists' studios which change too often to list them. Hours: Tuesday thru Saturday, 11am to 5pm and on 1st Fri., from 6-9pm. Contact: at (www.artcrossing.org).



View inside the exhibit at Art & Light Gallery

Art & Light, 16 Aiken Street, Greenville. **Aug. 1 - 26** - "Annual Small Works" exhibition featuring the work of participating gallery roster artists in celebration of the gallery's 17th Anniversary. A reception featuring live music, signature cocktails provided by Neon Moon Mobile Bar, and a selection of new 10 x10 inch original works of art by Art & Light represented artists including: Katie Walker, Diane Kilgore Condon, Rachel Van Dyke, Bella Wattles, Holly Graham, Mimi Wyche, Teresa Roche, Eric Benjamin, Megan Trueblood, Shelly Lewis Crisp and more, is scheduled for Aug. 4, from 6-8pm. **Ongoing** - The gallery brings together visual arts and home accessories to provide a boutique that is at once unique and incredibly usable. This is the first fusion gallery in the area to offer varied and affordable original art along with wonderfully original home furnishings and accessories. Hours: Tue.-Fri., 10am-5pm & Sat., 10am-4pm. Contact: 864/252-5858, e-mail at (art@artandlightgallery.com) or at (www.artandlightgallery.com).

Art & Light Gallery Annex, Pendleton Street, 1211 Pendleton, Flatiron Building, Greenville. **Through Aug. 26** - "The Longest Day Ever," featuring works by Adam DuShole. Hours: by appt. Tue.-Fri., 10am-5pm & Sat., 10am-4pm. Contact: 864/25-25858 or e-mail at (Art@artandlightgallery.com).

Artists Guild Gallery of Greenville, 200 N. Main St. Greenville. **Ongoing** - The eclectic mix of works by the Artists members is always on display. Come in and enjoy the works of; Dottie Blair, Laura Buxo, Gerda Bowman, Pat Cato, Dale Cochran, Robert Decker, Kathy DuBose, Pat Grills, Mel Hammonds, Edith Mc-Bee Hardaway, Chris Hartwick, Megan Heuse, Russell Jewell, Diarmuid Kelly, John Pendarvis, Miranda Sawyer, David Waldrop and Erin Webb. Hours: Mon.-Sat., 10am-6pm & Sun., 1-5pm. Contact: 864/239-3882 or at (www.artistsguildgalleryofgreenville.com).



Work by Leo Twigg

Hampton III Gallery, 3100 Wade Hampton Blvd., 10 Gallery Center, Taylors. **Through Aug. 26** - "Leo Twigg: A quiet Conscience". **Ongoing**

ing - works by Sigmund Abeles, John Acorn, Luke Allsbrook, Dave Appleman, Alice Ballard, J. Bardin, Carl Blair, Emery Bopp, Sharon Campbell, Stephen Chesley, Bette Lee Coburn, Jeanet Dreskin, William Halsey, Lee Hall, James Kirby, Darell Koons, Paul Matheny, Corrie McCallum, Glen Miller, Daniel Marinelli, Philip Morsberger, Philip Mullen, Charles Quest, Ed Rice, Boyd Saunders, Tom Stanley, Leo Twigg, Art Werger, Enid Williams, Paul Yanko, and Jas Zadurawicz. Hours: Tue.-Fri., 1-5pm; Sat., 10am-5pm. Contact: 864/268-2771 or at (www.hamptoniiigallery.com).

Little House Art Studios, 602 Strange Rd., Taylors. **Ongoing** - Featuring exhibits of fiber art, mixed media collages and painting by Susan R. Sorrell and Anne K. Taylor's photography, paintings and collages. Hours: by appt. only. Contact: 864/517-4023 or at (www.littlehouseartstudios.com).

Liz Daly Designs, 1801 Rutherford Road, Greenville. **Ongoing** - The gallery continues to show many local artists who work in various mediums, and has expanded to include art from other areas. Liz Daly-Korybski creates jewelry from glass in her on site studio, and other artists can be seen creating in the gallery as well. Hours: call for hours. Contact: 864/325-4445 or at (www.dalydesigns.com).

Ilyn strong, 119 North Main Street, Greenville. **Ongoing** - featuring the works of over 60 national custom jewelry designers and glass blowers. Hours: Mon.-Sat., 10am - 5:30pm. Contact: 864/233-5900 or at (www.ilystrong.com).

Mary Praytor Gallery, 26 So. Main Street, Greenville. **Ongoing** - Exhibit of gallery artists include; Scott Belville, Judy Jones, Kent Ambler, Stephen Dell, Spela Brenic, Jack Burgess, Margaret Dyer, Ashley Norwood Cooper, Jonathan Fenske, Dobe Snowber, Jim Heiser, Mary Walker, Ken Page, Mark Mulfinger, and Mark Anderson. Hours: Tue.-Sat., 9am-5pm; Thur. & Fri. evenings & Sun. afternoons by appt. Contact: 864/235-1800.



Work by Melinda Hoffman

Melinda Hoffman Studio, East Butler Road, Mauldin. **Ongoing** - The studio of Melinda Hoffman. Hours: call for an appt. Contact: 864/320-0973 or at (melindahoffmanart.com).

Olde Towne Galleries, 1300 Laurens Road, Greenville. **Ongoing** - A fine art gallery featuring works by local, regional and international artists, including watercolor landscapes and florals by Judy Sahm, Celtic landscapes by Donna Nyzio, pottery by Veronica Inman, photography and hand-woven linens and garments by Gail Gray and Russian Gzhel ceramics and handpainted boxes. Hours: Tue.-Sat., 10am-5pm. Contact: 864/235-5592.

Oyé Studios, 37 East Hillcrest Drive, (yes it's in a church building) Greenville. **Ongoing** - The Oyé Studios mission is to be home to a cadre of artists who value dedication to practice, artistic fellowship and cross-pollination, and a constructive affect in the Greenville community. Featuring works by Taylor Adams, Rey Alfonso, Patricia DeLeon, Kelly Grant Bertrand, Jessica Fields, Michelle Jardines, Signe & Genna Grushovenko, Glory Day Loflin, Christopher Rico, Dorothy Shain, Keith Seitz, and the office of Everett King Consulting. Hours: open by appt. only. Contact: e-mail to (oyestudios37@gmail.com) or at (<https://www.oyestudios37.com>).

Ric Standridge Gallery, 1021 S. Main St., Greenville. **Ongoing** - We feature a continuing series of Standridge paintings and individual artist exhibitions as well as theme and invitational shows by artist from all geographic regions. We represent a diverse group of artistic styles of

painting, sculptures and preeminent glass collection. Hours: Tue. & Thur., 10am-4pm or by appt. Contact: at (www.ricstandridge.com).

Sea Island Gallery, 115 Pelham Road, Pelham Court Shopping Center, Greenville. **Ongoing** - Original SC & southwest paintings by Douglas Grier, raku pottery by Tim Tyler, oils on paper by Betsy Bayne and a wide selection of prints by many artists. Hours: Tues. - Fri., 10am - 5:30pm; Sat., 10am - 4pm. Contact: 864/271-2007.

Southern Accent Designs, 300 River Street, along the Reedy River, Studio 101B, Greenville. **Ongoing** - Featuring works by Marcy Conners. Hours: Call ahead Tue.-Sat. Contact: 603/520-6570 or at (<https://gallery.southernaccentdesigns.com/>).

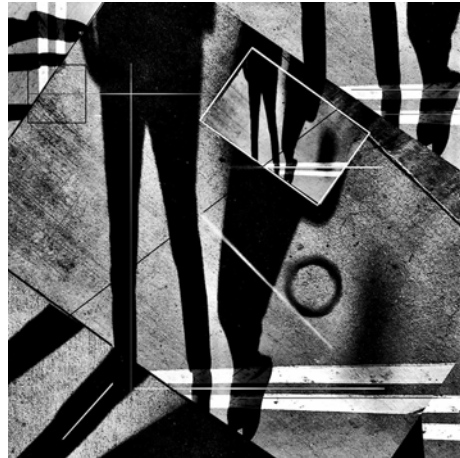

Work by James Byrne

Southeast Center for Photography, 116 E. Broad Street, Greenville. **Through Aug. 7** - "Light," juried by Douglas Beasley. It's all about the light! Light and shadow have been the foundation of photography since the beginning. While illumination is important, darkness is an equally compelling component and, together, the elements of a successful photograph. Our juror for Light is Douglas Beasley. Beasley's personal vision explores the spiritual and emotional aspects of people and place and is concerned with how the sacred is recognized and expressed in everyday life. Beasley has recently become the owner and publisher of "Shots Magazine", a quarterly independent journal of fine-art photography, now in its 32nd year of publication. "Shots" has long been his favorite photo magazine! 35-40 selected images will hang in the SE Center's main gallery space for approximately one month. **Ongoing** - An exhibition and education venue promoting the art and enjoyment of fine photography. Through monthly juried exhibitions, local, national and international photographers of all skill levels have the opportunity to have their work presented and enjoyed by collectors, curators, enthusiasts, interior designers, and colleagues. In addition, exceptional photographers will be invited to participate in solo or group shows. Our workshop and class schedule cover all aspects of photography and challenges, encourages and inspires the photographer in all of us. Hours: Wed.-Sat., 10am-5pm and First Fridays until 9pm. Contact: 864/605-7400 or at (www.sec4p.com).

10 Central Avenue Studios, 10 Central Ave., is centrally located in the Heritage Historic District of Greenville. **Ongoing** - The studios is a unique gallery and working space for professional and emerging artists that invites the public inside the artistic process through shows, events, education and conversations with working artists. We also offer services for Giclée reproductions and framing. Featuring works by Laura K. Aiken, Joseph Ambuhl, Jeanne Blinkoff, Larry Coble, Deborah Feiste, Kay Larch, J.J. Ohlinger, Julia Peters, Georgia Pistoris, Jill Patterson Schmidt and Judith Woodward. Hours: Mon.-Fri., 10am-1pm & 2pm-5pm or by appt. Contact: Julia Peters at 864/370-0301 or at (www.10CentralAve.com).

The Artistry Gallery, 12 Andrews Street, across from St. Francis Hospital, Greenville. **Ongoing** - This beautifully refurbished factory located at 12 Andrews Street in Greenville, SC houses the Artistry Gallery as well as the workshops of 6 artists and craftsmen. We collaborate on projects, as well as work on commissioned and individual pieces. Whether we are beating a hot-molten piece of iron, dying, marbling, or sewing fabric, rasping and planing a wooden element, twisting fabric for tie dying, painting an elaborate canvas, jewelry-smithing, or manipulating an ethereal installation, we draw inspiration from each other. Hours: by appt. Contact: 864/982-2087 or at (www.theartistrygallery.com).

The Bank Building Studios, 1279 Pendleton Street, in the heart of The Village of West Greenville, Greenville. **Ongoing** - Featuring working studios of Barbara Castaneda, Fotini Christophillis, and Traci Wright Martin. Hours: call ahead for hours or by chance during weekdays. Contact: 864/630-1652 or at (www.patriciakilburg.com).



Work by Terry Jarrard-Diamond

Wilkinson ART, 39 Blair Street, Greenville. **Through Aug. 12** - "Conversations with Terry Jarrard-Diamond". Jarrard-Diamond says, "Over time I have explored a variety of mediums and love the challenge of working with new media. Art materials are the building blocks of art while ideas and concepts and often bring out new ideas and directions. There is great joy when things are going well in the studio and when work is flowing I have the feeling that I am dancing from one mark to the next with clarity and energy. A spirited studio session creates a feeling of euphoria. Despite the euphoria I still spend time studying what I have created. The time of "looking" can be while I'm working on a piece or when I'm deciding if the work is complete. **Ongoing** - Featuring works by Marty Epp-Carter, Steven Chapp, Donald Collins, Terry Jarrard-Diamond, Tom Dimond, Phil Garrett, Luis Jarramilla, Nancy Jaramillo, Dana Jones, Catherine Labbé, Caren Stansell, Freda Sue. Gallery of printmaking, drawing, collage, painting, mixed media. Link to social media and subscribe to e-mail at (<http://lineandcolor.net>). Hours: Tues-Fri, 1pm-6pm, Saturdays 1pm-4pm, please call ahead. Closed Sundays and Mondays. Receptions and events are announced by email and social media. Contact: Joel Wilkinson at 864/235-4483 or e-mail at (jwilkinsonstudio@gmail.com).

Woodbine Studio & Gallery, 1112 Rutherford Drive, (we are located in the Meyer Center complex) Greenville. **Through Aug. 25** - Restless Heart: Holding Space For The Muse, a photographic journey into the spirit by Philip Garcia. **Ongoing** - Art studio and gallery, created by Dwain and Meredith Skinner, offering fine art, illustration, graphic design, and a variety of art classes for adults and kids. Hours: Tue. - Sat., 11am-3pm. Contact: at (woodbinestudio.com).

Alternative Art Space - Greenville
The Anchorage, @ The Village of West Greenville, 586 Perry Ave., Greenville. **Through Oct. 7** - Featuring works by Terri Dilling. An artist meet and greet will be held on Sept. 7, from 4:30-6pm EST to celebrate this new collection. The artist Q&A will begin at 5:15pm. Tickets for the event can be purchased through the exhibition page on our website which include a signature cocktail inspired by the artist's body of work, along with appetizers. Reservations are available for dinner after the event by contacting The Anchorage. Art & Light's Instagram account @artandlightgallery starting at 5:15pm EST. Terri Dilling's art makes reference to nature around her but also an emotional territory within; "to highlight elements of surprise and contrast, so that viewing a painting is an experience of discovery." We are excited to partner with our favorite neighborhood eatery in West Greenville to swap out their walls with fresh artwork every few months. The Anchorage serves up inventive and seasonal food and we believe that the culinary arts and fine art go hand in hand. Join us as we welcome gallery roster artists and guest artists alike to celebrate the correlation between fine art and fine food. Hours: regular Rest, hours. Contact: 864/363-8172 or at (www.artandlightgallery.com) or call the Anchorage at 864/219-3082 or visit (www.theanchoragerestaurant.com).

Greenwood



Works by Sean Thrasher

Main & Maxwell, 210 Main Street, at the intersection of Main Street and Maxwell Avenue Greenwood. **Aug. 1 - 31** - "Harmony in Art: Oil, Clay & Time," featuring works by Painter, Karen Johnson; Clock Maker, Jim Slagle of Greenwood,

continued on Page 44

SC Commercial Galleries

continued from Page 43

and Potter, Sean Thrasher of Anderson, SC. A reception will be held on Aug. 24, from 5-7pm. Artist Karen Johnson has been involved in art for over 60 years. She is a graduate of Lander University and studied under Dr. Robert Poe, Roger Wohlford, and Alan Mactaggart. After graduation, Karen settled in Greenwood, where she began her career in abstract painting. Like many, Jim Slagle has been drawing since he can remember. He fell in love with hand lettering at a very young age when his father gave him a copy of The Speedball Textbook. He practiced his calligraphy skills, entered some exhibits, and started doing small jobs that showcased his new found skills. Sean Thrasher began taking ceramic classes with Lander professor Sandy Shore Singletary, whose love for the medium inspired him to pursue the art form for himself. The physicality of working with clay helps balance the long hours he spends on the computer as the Pre-Press Manager for a flexographic printing company in Anderson. **Ongoing** - A gallery and retail shop specializing in local South Carolina artists offering handcrafted art, pottery, jewelry, fiber and gifts for all occasions. Hours: Mon.-Sat., 10am-6pm. Contact: 864/223-6229 or at (www.mainandmaxwell.com).

Hickory Grove

Myersart Pottery, 1281 Legion Road, Hickory Grove. **Ongoing** - John and Jan Myers are influenced by the surroundings of their 100-acre farm. There they grow fish and flowers, feed wildlife and a large variety of birds. The Myers see natural beauty around them and share it with you in their decorative and functional pottery. Our glazes are high fired and lead free. Our pottery is dishwasher safe and microwaveable. Hours: call for current hours. Contact: 803/925-2274 or at (Myersart.net).

Hilton Head Island

Camellia Art, 8 Pope Avenue, Hilton Head Island. **Ongoing** - Featuring custom framing and art gallery with works by Marge Agin, Evelyn B. Ballentine, Vickie Ebberts, Cassandra M. Gillens, Kelly Graham, Ben Ham, Brucie Holler, Bill Little, Louanne Laroache, Lynn Parrott, Laurie McIntosh, Brian Vaughn, and Martha Worthy. Hours: Mon.-Fri., 8:30am-5:30pm & Sat., 9am-1pm. Contact: 843/785-3535 or at (<http://camelliaart.com>).

Fastframe, 95 Matthews Dr., unit A-6, Hilton Head Island. **Ongoing** - Featuring original work in oils, acrylics, pastels, water colors, and gouache, by David Randall and a variety of local artists. Also a broad mix of limited editions, prints and posters also available. Hours: Mon.-Fri., 10am-6pm & Sat., 10am-5pm. Contact: 843/342-7696 or at (www.fastframe.com).

jcstello gallery, 8 Archer Rd., red fish restaurant building, Hilton Head Island. **Ongoing** - Representing an international landscape in compositions of oil, photography and printmaking, from the Lowcountry to Morocco, Budapest, Kyoto, Latin America, and Provence. Hours: Mon.-Sat., 1-9pm & Sun., 5-9pm or by appt. Contact: 843/686-6550 or at (www.jcstellogallery.com).

Smith Galleries, Gallery of Fine Craft, Art, & Framing, in the Village at Wexford, upstairs in Ste. J-11, 1000 William Hilton Parkway, Hilton Head Island. **Ongoing** - Hilton Head's complete gallery representing more than 300 of the country's finest craftsmen offering the finest in the area of jewelry, kaleidoscopes, wooden jewelry boxes, Sticks furniture, art glass, kitchen utensils, metal and pottery. The gallery carries original art as well as fine prints and reproductions and offers complete framing services. Hours: Mon.-Sat., 10am-6pm. Contact: 843/842-2280 or at (<https://smith-galleries.myshopify.com/>).

Lake City

Chenoweth, Halligan Studios and Front Gallery, 221 Rodgers Street, Lake City. **Ongoing** - This is the studios & project gallery of Roger Halligan and Jan Chenoweth. This is a working studio and presentation gallery with an adjoining outdoor sculpture grounds close to TRAX Gallery and the Lake City downtown. Hours: open by appt. and on special occasions. Masks and social distancing are required for a viewing. Contact: call 423/280-0531.

Olio Studio, 104 West Main Street, Lake City. **Ongoing** - Olio Studio is an art studio that offers classes, workshops, arty parties, paint your own pottery, local art and other art events & activities. Hours: Mon., 1-6pm; Tue.-Fri., 10am-6pm; and Sat., 10am-5pm. Contact: 843/374-6546 or at (www.olio-studio.com).

Lancaster



Work by Bob Doster

Bob Doster's Backstreet Studio, Gallery, & Garden, 217 E. Gay St., at the intersection of White St. & Gay St., one and one half blocks east of Main St., Lancaster. **Ongoing** - Featuring works by award winning sculptor Bob Doster, along with changing exhibits of local, regional, and national artists working in all mediums. Hours: by appt only. Contact: 803/285-9190 or at (www.bobdoster.com).

Chastain's Studio Lofts, 107 South Main Street, Lancaster. **Ongoing** - Chastain's Studio Lofts is a place for artists, wanna-be artists and those who appreciate visual arts or want to learn more about it. It's a place of color and shapes, of imagination and beauty, of heart and soul. Most of the pieces were done by artists from Lancaster County and the surrounding communities, and most pieces are for sale at reasonable prices. Classes are also offered at the gallery. Hours: Tue. and Thur., 1-5pm and by appt. Contact: 803/804-3659 or at (www.chastainsstudiolofts.com).

Latta

RJK Frames and Things, 112 E. Main Street, Latta. **Ongoing** - Featuring Imperial Russian bone china, exceptional gold trimmed lacquer boxes, Soviet propaganda posters, rare Russian Orthodox Icons and Avant Garde drawings. Hours: Tue.-Sat., 8am-6pm. Contact: 843/752-9319 or (<http://www.rjkframesandthings.com/>).

Lexington

Mary Elliott Williams' Studio, 1044 Hope Ferry Rd., Lexington. **Ongoing** - Precious Faces, artworks mainly in pastel and oil, commissions accepted. Hours: by appt. Contact: 803/356-0381 or at (www.artistsofthesouth.com).

Sandlapper Art & Frame, 711 E. Main St., Suite M, downstairs in Lexington's Historic Old Mill, Lexington. **Ongoing** - Offering custom picture framing and fine art sales. Also handmade gifts such as pottery, jewelry, metal art, etc. The store has a very "coastal" flair but all mediums and subjects are exhibited. Hours: Tue.-Fri., 10am-6pm; Sat., 10am-3pm; & by appt. Contact: 803/785-4278 or at (www.sandlapperart.com).

Mt. Pleasant - Isle of Palms - Sullivan's Is.

A Simple Tree, 1304 Erckmann Drive, Suite D, Mt. Pleasant. **Ongoing** - Framing for artists and art galleries. Ready made frames in stock. Hours: call for hours. Contact: 843/606-0017 or at (www.asimpletree.com).

Accent Framing & Gallery, 1303 Ben Sawyer Blvd., Mt. Pleasant. **Ongoing** - Original art by many of the Lowcountry's best artists featuring Martin Ahrens, Fletcher Crossman, Lynn Salkeld, Charles Parnell and Shea Fowler. Hundreds of prints and photographs in stock. We also offer painting lessons by master artists. Hours: M.-F., 10am-6pm & Sat., 10am-4pm. Contact: 843/884-5828.

Adele's Pottery Studio & Gallery, 1659 Middle St., Sullivan's Island. **Ongoing** - Featuring wheel thrown & hand-built clay works by Adele Deas Tobin. Also offering classes for children and teens. Pottery on the wheel Sept.-May. Hours: daily, 11am-5pm & by appt. Contact: 843/883-9545.

Artwerx Framing & Galleria, The Plaza @ Park West, Mt. Pleasant. **Ongoing** - Featuring a unique, one-of-a-kind collection of original

artwork, prints, giclees, hand painted gifts, custom mirrors, hand blown glass lamps, and hand made jewelry by local artists such as Greg Drexler, Susan Hauser, Will Helger, Steve Neff, Richard Rose, Michael Story, and photographer Lea Dales. Also - Professional, on-site custom framing, as well as a space for gifts. Hours: Mon.-Fri., 9am-6pm & Sat., 10am-4pm. Contact: 843/971-4643.

Charleston Artist Collective, 414 Whilden Street, Mount Pleasant. **Ongoing** - Our mission of the Charleston Artist Collective is to provide an platform for local artists to grow their potential and to provide collectors, young or experienced, access to original affordable art while giving back to Charleston area non-profits and organizations. Hours: Mon.- Fri., 10am-5:30pm & Sat., 10am-3pm or Sun. by appt. Contact: 843/936-2022 or at (<https://charleston.artistcollectives.org/>).

Complements Gallery, 630 Johnny Dodds Road, Mt. Pleasant. **Ongoing** - Featuring pottery by Mary Jeffries. Hours: Mon.-Sat., 10am-5pm. Contact: 843/881-4035.



Works by Toni Chirico

Karen's Korner, Gateway to the Beach center, 1405 Ben Sawyer Blvd., near CVS, Mt. Pleasant. **Ongoing** - Offering high quality custom framing, originals and prints by Charlynn Knight, Carol McGill, Sabine Avacalade, Kevin Curran, and Carol Ann Curran. Photography by Scott Henderson, Marc Epstein, as well as pottery, stained glass and other fine art objects. Hours: Mon.-Fri., 10am-6pm & Sat., 10am-4pm. Contact: 843/971-4110 or at (www.karenskornerframeandart.com).

Perspective Gallery, in Crickentree Shopping Center on Johnnie Dodds Blvd., Mount Pleasant. **Ongoing** - The Mount Pleasant Artists Guild has opened their first art gallery. The Guild has been considering for some time the possibility of opening a gallery to showcase the work of the many talented artists who create original artwork in an assortment of media. Perspective Gallery is in the former location of the Treasure Nest Art Gallery. A steering committee was brought together to formulate a plan and oversee the work required to create the gallery environment the guild had been seeking. Over 40 artists are currently exhibiting their lively, colorful work, in oils, watercolors, photography, mixed media and more. A wide range of styles is represented. It is the goal of the Mount Pleasant Artists Guild and the staff of Perspective to bring to the East Cooper area a truly high quality, diverse collection of artwork that will appeal to residents and visitors alike in a pleasant, inviting gallery setting. We are looking forward to working with individual art collectors and designers to find something truly unique and beautiful. Hours: Mon.-Sat., 11am-5pm. Contact: call Becky Taylor at 843-800-5025 or at (www.mpaperspectivegallery.com).



Work by Laura Palermo

Sandpiper Gallery, 2201 Middle Street, across the street from Poe's Restaurant and beside Station 22 Restaurant, Sullivan's Island. **Ongoing** - Minutes from Charleston on charming Sullivan's Island, the gallery features a fresh mix of breath-taking paintings, pottery, exquisite jewelry and unique works in wood, glass and metal. The eclectic collection of works in this gallery is sure to bring a smile and will interest

both the seasoned fine art collector as well as the fine craft enthusiast; from stunning paintings to special gifts from the lowcountry. Hours: Mon.-Sat., 11am-6pm. Contact: 843/883-0200 or at (www.sandpipergallery.net).

The Gallery at Sweetgrass, 5757 Palm Blvd., Sweetgrass Plaza at the Wild Dunes Resort, Isle of Palms. **Ongoing** - The Gallery showcases 20 regional and national artists that have created pieces celebrating the beauty, color and tranquility of our coastal locale. Works range from oil-painted landscapes, seascapes and streetscapes to impressionist and abstract views. In addition, the Gallery offers serene fine art photography, prints and creative pottery. The gallery hosts an artist-in-residency program, with rotating artists who create and paint while sharing their artistic passion with the Isle of Palms community and resort guests. Hours: call for hours. Contact: 844/269-4670 or at (thegalleryatsweetgrass.com).

Myrtle Beach / Grand Strand

ARTSPACE 506, 506 37th Ave. South, North Myrtle Beach. **Ongoing** - An alternative art gallery that provides exhibition opportunities for established and emerging artists. Hours: by appt. only. Contact: at (www.artspace506.com).

Browner Art Gallery, 649 Main Street, Shops on Main, North Myrtle Beach. **Ongoing** - Fine art gallery featuring local world class artists. From oil painting, watercolor, sculpting and jewelry, we offer original items to fit any budget. Hours: Tue.-Sat., 11am-7pm & Sun., 2-7pm. Contact: 843/467-5231 or at (<https://www.brownerartgallery.com/>).

Collectors Cafe & Gallery, 7726 North Kings Highway, Hwy. 17 and 78th Avenue, Myrtle Beach. **Ongoing** - 5,000 square foot gallery featuring local and regional artists. Hours: Regular cafe hours. Contact: 843/449-9370.

New Location

William H. Miller Studios & Fine Art, 714 Main Street, Myrtle Beach. **Ongoing** - Featuring works by William H. Miller and others. Hours: daily from 1-5pm. Contact: 843/410-9535 or at (williamh-miller.com).

Newberry

The Carpenter Gallery, 1220 Main Street, corner of Main and College Streets, Newberry. **Ongoing** - We are a fine art gallery in downtown Newberry, SC, representing international and regional artists. We offer original oil and watercolor paintings, pottery and handmade jewelry and textiles. Our goal is to support our wonderful artists' talents while offering a refreshing gallery experience in a charming small town. Hours: N/A. Contact: (<https://carpenter-gallery.com/>).

North Charleston

Steve Hazard Studio & Art Gallery, 4790 Trade Street, located in the business park across from the Festival Center, off Patriot Blvd. between Dorchester Road & Ashley Phosphate Road, Suite H, North Charleston. **Ongoing** - A new venue for on-going art shows of Contemporary Fine Craft and Fine Art available for purchase. A gallery and working studio featuring works by Steve Hazard including 2-D & 3-D wall art, welded metal furniture, sculpture, functional objects, and jewelry in fused glass and etched clear glass. Art commissions & unique design projects accepted. Find art beyond the ordinary, off the beaten path. Contemporary abstracts, nonrepresentational & figurative works created by local, national & international artists including sculpture, objects, original paintings & reproductions. Free admission and free parking. Hours: by appt only. Contact: 843/864 4638 or e-mail to (afgraffiti@aol.com).

Pawleys Island, Litchfield & Murrells Inlet

Art Works in the Litchfield Exchange, 14363 Ocean Highway, 2 miles south of Brookgreen Gardens, Pawleys Island. **Ongoing** - Featuring original fine, functional and folk art by a score of local artists in regularly changing displays. Paintings by Nancy Bracken, Barnie Slice, M. P. "Squeaky" Swenson and Jane Woodward, as well as works in mixed media by Terry Belanger, Kathi Bixler, Roger Cleveland, Gwen Coley, Millie Doud, Zenobia Harper, Barbara Linderman, Mary Helen Lowrimore and Cindy Valentine, and stained and fused glass by Sharon Knost, Suz Mole and Kathy Welde. Hours: Mon.-Sat., 10am-2pm. Contact: 843/235-9600 or at (www.ClassAtPawleys.com).

Gray Man Gallery, 10729 Ocean Highway, Pawleys Island. **Ongoing** - We are the oldest art gallery and custom framer's in the area and owned by local artist, Vida Miller. Hours: Tue.-Fri., 10am-5pm & Sat. 10am-2pm. Contact:

continued on Page 45

SC Commercial Galleries

continued from Page 44

843/237-2578 or at (<https://www.thegraymangallery.com/>).

Island Art Gallery, a Fine Art Gallery, Villages Shops, 10744m Ocean Highway, Pawleys Island. **Ongoing** - Island Art Gallery is an artist-owned gallery with eight owner artists and twenty-seven exhibiting artists. We represent artists from North and South Carolina in a variety of mediums including oil, pastel, acrylic and watercolor. We offer ongoing studio art classes and workshops from established local and visiting artists. Hours: Mon.-Sat., 10am-5:30pm. Contact: call 843-314-0298 or at (www.pawleysislandart.com).



Work by Daniel Ambrose

New Name

Floyd Fine Arts, (formerly Cheryl Newby Gallery) 11096 Ocean Hwy 17., in The Shops at Oak Lea, Pawleys Island. **Ongoing** - Representing Sigmund Abeles, Ellen Buselli, Ray Ellis, Joseph Cave, Laura Edwards, Claire K. Farrell, Paula B. Holtzclaw, Kathy Metts, Mike Williams, and Charles Williams; also sculptors Gwen Marcus and Catherine Ferrell. A large inventory of original antique natural history prints and engravings by Mark Catesby, John J. Audubon, John Gould, and others. Also original antique maps and charts from the 16th through the 19th centuries. Hours: Tue-Sat., 10am-5:30pm. Contact: 843/979-0149 or (www.cherylnewbygallery.com).

Pendleton

Art Gallery on Pendleton Square, 150 Exchange Street, Pendleton. **Ongoing** - The gallery is operated by the Gallery of the Pendleton Square Artist Coop. Media include: paint in oils, acrylics and watercolor; mixed media; jewelry; pottery and ceramics; sculpture in modern materials; fabric art; photography. Second Friday receptions (6-8pm) present works of a featured (non-member) artist or selected (member) artist, with refreshments. Hours: Tue.-Sat., 10am-5:30pm & Sun., 10am-2pm. Contact: 864/221-0129 or at (<http://www.artgalleryps.org>).

Ridgeland

Watson Studio and Gallery, 516 South Green Street, Ridgeland. **Ongoing** - Works by George Watson in painting, blown glass, and pottery. Preview some of his work at (<https://www.watsonstudio.com/>). His work can also be seen at (https://www.pinterest.com/watsonstudio/_created/). This is an artist who has spent his life creating new and original work, striving to make each piece his best. This work is a must see for any collector of high-quality art. Hours: Open by appointment or by chance. Contact: E-mail to (glassartist70@hotmail.com), or call George at 781/217-1430.

Rock Hill

Art on the Corner @ Rinehart Realty, 154 E Main Street, Rock Hill. **Ongoing** - We are located in the downtown Rock Hill office of Rinehart Realty, on the corner of Main and Hampton St. right beside The Artist Collective. Our unique gallery has everything from colored pencil on Stonehenge paper, oil on fabric, to watercolors and so much more. Hours: Mon.-Fri., 9am-5pm. If the door is locked, just tap on the glass! Contact: 803/329-3219 or e-mail Gabriella Brewer at (artonthecorner@rinehartrealty.com). Visit Facebook at (<https://www.facebook.com/ArtOnTheCornerRH/>) or Instagram at ([artonthecorner](https://www.instagram.com/artonthecorner)).

Blue Rose Pottery, 1549 Cherry Road, just off I-77, Rock Hill. **Ongoing** - In 1994, after retiring from a corporate retail position, our owner decided to start Blue Rose Pottery - featuring Polish Pottery. A collector of dishes and pottery over the years - she believed the beauty, function and value of the stoneware made in Boleslawiec, Poland, was unsurpassed. Her goal, to share her love of Polish Pottery with customers all over the world and offer a broad assortment of items and color combinations to complement and décor, complete and cook's kitchen, and dress every table whatever the function. Hours: closed now due to COVID-19, call for info. Contact: 866/831-8066 or at (www.BlueRosePottery.com).

The Frame Shop and Gallery, 570 N. Anderson Rd., Rock Hill. **Ongoing** - Offering original fine art, limited edition prints and posters as

well as custom framing services. Hours: Mon.-Sat., 10am-5pm. Contact: 803-328-8744.

The Hickory Post, 202 East Main Street, Rock Hill. **Ongoing** - Home to The Rock Hill Artist Collective. This 6,000sq.ft. building also houses 13 studio spaces to: Lindsay Conlan, Ashley Flynn, Kim Bryan, Harriet Marshall Goode, Ashley Barron, Sarah Simpson, Stefan Duncan, Kristen Gurri, Kat Hoover, Robin Stallings, Michael James, Louise Hane, and The Gypsy Debutant (a women's clothing boutique). Hours: Mon.-Sat., 10am-5pm. Contact: 803/417-6502 or e-mail to (info@thehickorypost.com).

Seneca

Loblolly Arts, 124 Ram Cat Alley, Seneca. **Ongoing** - A contemporary art gallery carrying fine art, high-quality handmade items located in the heart of downtown Seneca on historic Ram Cat Alley. Loblolly Arts houses a vibrant selection of art in an array of mediums. At Loblolly Arts we are committed to promoting art and will work with you offering personal service in finding the perfect piece for you. We welcome all art lovers from first time collectors and gift buyers to seasoned collectors. Our goal is to make an art lover out of everyone. Hours: Tue.-Sat., 10am-5pm. Contact: 864/882-7697 or at (www.loblollyarts.com).

Spartanburg

Art & Frame Gallery, 880 East Main, Spartanburg. **Ongoing** - Featuring works by local artists, custom framing and art supplies. Hours: Mon.-Sat., 10am-5pm. Contact: 864/585-3700.

Creals Studio and Gallery, Suite 950, Montgomery Building, 187 N. Church St., Spartanburg. **Ongoing** - Featuring works by Jim Creal. Hours: by appt. only or chance. Contact: 864/597-0879 or e-mail at (jimcreal@mindspring.com).

H + K Gallery, 151 W. Main Street, Spartanburg. **Ongoing** - The gallery is committed to restoring, preserving and promoting the visual heritage of the region, we offer clients a broad spectrum of collectible fine art. The depth and quality of our inventory is supported by a carefully curatorial protocol. We ensure that every painting is original, has been appropriately restored and properly framed, and will present well. Hours: Tue.-Fri., 11am-4pm or by appt. Contact: 864/345-2262 or at (www.handkgallery.com).



Work by Jane Allen Nodine

Jane Allen Nodine Artists Showroom, inside Spruce Curated Interiors, 844 S. Pine Street in Spartanburg. **Ongoing** - Nodine will be showing paintings in the newly organized artist space at Spruce Curated Interiors. Located on the lower level, Spruce has developed a showroom style area where artists will display paintings, ceramics, prints and more. Works will be available for viewing during regular business hours, or by appointment with the artists. The new artist showroom will be participating in Spartanburg events such as ArtWalk, the new Spartanburg Open Studios, scheduled for Spring 2023, and Spruce sponsored artist events. Follow me on social media, @janenodineart - Instagram or @janenodineartist - Facebook, or sign up to get announcements for events.

The Art Lounge, 500 E. Main Street, Spartanburg. **Ongoing** - Local art and artists come "hang" at The Art Lounge. Monthly art events, painting workshops, and weekend "art markets" are just part of what The Art Lounge has to offer. Custom frame shop and gallery with the newest frame samples and designs. Custom mirrors, shadowboxes, canvas stretching and framing, and more. Hours: Mon.-Thur., 10am-5pm & Fri., 10am-4pm or by appt. Contact: 864/804-6566 or at (www.artlounge1.com).

Summerville

Art on the Square - Summerville, 420 Nexton Square Drive, Summerville. **Ongoing** - ART on the Square is a fine art gallery now opened at the Nexton community in Summerville, SC. The gallery represents over 30 local award-winning artists offering painting, photography, sculpture,



Work by Jo Gilpatrick

pottery, jewelry, stained glass and mosaics. Our location at Nexton Square is easily accessible with free parking and is located next to premier shopping and dining! Hours: daily 11am-8pm. Contact: 843/871-0297 or at (<https://artonthesquare.gallery/>).

Four Green Fields Gallery & Gifts, 117-A Central Ave., Summerville. **Ongoing** - Featuring the new home of Silver Pail Pottery by potters Jillian and Robin Carway. The gallery showcases the work of 45+ American fine craft artists with an emphasis on local and South Carolina artisans. Offering a wide range of talent from the master potter to the emerging silversmith. Other media represented include fiber, wood, photography, baskets, paper, glass, metal, leather and handmade artisan products. Craft artists interested in exhibiting with Four Green Fields can find an "Artist Info Packet" on the website. Hours: Mon.-Sat., 10am-5pm. Contact: 843/261-7680 or at (www.fourgreengallery.com).

Imperial Framing & Specialities, 960 Bacons Bridge Road, Palmetto Plaza, Summerville. **Ongoing** - Featuring works by Lowcountry artists. Hours: Mon.-Fri., 10am-6pm & Sat., 10am-2pm. Contact: 843/871-9712.

NC Institutional Galleries

Aberdeen

The Exchange Street Gallery of Fine Art, 129 Exchange Street, in the old Aberdeen Rockfish Railroad storage terminal, Aberdeen. **Ongoing** - The Artist's League of the Sandhills currently houses 35 artists-in-residence studios and offers classes by local professional artists and workshops by nationally known artists. Hours: Mon.-Sat., noon-3pm. Contact: 910/944-3979, or at (www.artistleague.org).

Alamance County

BAL Gallery, Holly Hill Mall and Business Center, 309 Huffman Mill Rd., Exit 141 off of I85/I40, Burlington. **Ongoing** - Since the beginning of Burlington Artists League in 1972, we have grown to represent many local artists in our immediate area. BAL's express purpose is to promote and elevate the area artists and their fine art spirit in Burlington, NC, and surrounding areas, thereby creating outlets for the artists and encouraging their continuing efforts to improve and create more art work. Along with wall art and bin reproductions, the BAL Artists Gallery also includes 3-D art such as sculptures and pottery. Hours: Mon.-Fri., noon-8pm; Sat., 10am-9pm, & Sun. for special events. Contact: 336-584-3005 or at (<https://burlingtonartistsleague.com/>).

1873 Capt. James & Emma Holt White House, 213 South Main Street, 2 1/2 blocks off I85/40, exit#147, Graham. Home of the Alamance County Arts Council. **Sisters Gallery, Through Aug. 31** - "Art Happens," featuring works by Deb and Lisa Ussery. Deb and Lisa Ussery are sisters, both of whom were exposed to arts and crafts from the time they were young. They learned knitting and crocheting from their Grandma Morgan and many other crafts from their mom. Deb Ussery has been painting and making jewelry for more than 20 years. Deb first started beading, then metalsmithing, acrylic painting, then journeyed into watercolor and mixed media. Her style is self-described as eclectic. Lisa Ussery created fluid acrylic painting and makes jewelry. She also started out creating jewelry and became involved in fluid painting during the pandemic as a way to stay busy. Lisa loves art and being able to express herself in creating something that can touch others as well. **Ongoing** - We are committed to shaping the cultural identity of Alamance County by making art a tangible presence in the

Off The Wall Art Gallery and Framing, 102A South Cedar Street, Summerville. **Ongoing** - The gallery specializes in custom picture framing, shadowboxes, diploma frames, matting and frame repair. We also offer a large selection of oil paintings, wood frames, home decor, pottery and the work of local artisans too. Hours: Tue.-Fri., 10am-5pm & Sat., 10am-3pm. Contact: 843/376-5776. or at (<http://www.offthewallartandframe.com>).

People, Places, & Quilts, 129 W. Richardson Avenue, Summerville. **Ongoing** - Featuring fabric, books, patterns, notions, quilts and Folk Art. Hours: Mon.-Fri., 10am-5:30pm and Sat., 10am-5pm. Contact: 843/937-9333 or at (www.pquilts.com).

Travelers Rest

White Rabbit Fine Art Gallery, 5 So. Main Street, Travelers Rest. **Ongoing** - Our ongoing exhibit is ever-changing and features the work of the founding members of the Gallery; all are local artists from the Upstate area. Hours: Tue.-Sun., 11am-5pm; Fri. & Sat., 11am-6pm and lter on First Fri. Contact: Patty Cunningham at 610/659-4669; or Susan Savage at 864/903-3371; or at (<http://www.artintr.com/white-rabbit-gallery.html>).

Wild Hare Gallery & Studios, 212 N. Poinsett Hwy., Travelers Rest. **Ongoing** - Wild Hare Gallery is Travelers Rest's newest art gallery, owned by local artists Kym Easter and Joann Benzinger. The focus of the WH Gallery is on modern, local arts and fine crafts. Guest artists are exhibited for three to six months; this allows for new and interesting art at all times. Hours: Tue.-Fri., 11am-4pm or by appt. Contact: call 864/630-1423. 864/444-1152 or at (www.wildharegallery.com).

Walterboro

Artists' Hub of the Ace Basin, 255 East Washington Street, Walterboro. **Ongoing** - Featuring a co-op of local artists and crafters from the Ace Basin area. Hours: Mon.-Sat., 10am-9pm. Contact: 843/635-2682.

lives of its citizens. We strive to enhance the quality of life by engaging people in a diverse array of art through the delivery of programming and education, and through the provision of facilities, advocacy, promotion, and funding. **Ongoing** - Picasso's Gift Shop, located in the Captain White House, promises unique finds of local, regional, and international art. The beautiful arts and craft items sold in the store help support the artist in the community. Featuring a wide variety of art, pottery and glass. Admission: free. Hours: Mon.-Sat., 9am-5pm. Contact: 336/226-4495 or at (www.alamancearts.org).

Mebane Arts and Community Center, 622 Corregidor Street, Mebane. **Through Sept. 8** - "Thread Art by Asja Begić Milak". Milak is a self-taught artist that specializes in string art. She was born in Tomislavgrad, Bosnia and moved to Burlington, NC, in 2000 due to the Bosnian war. She taught herself how to design and make string art. Over the last few years, she has put all her love into creating string artwork. Each piece goes through a rigorous process of finding the right wood, drawing and measuring out the design, hammering the nails, choosing the colors, creating a geometric pattern to produce the final product. Milak gets a lot of her inspiration from the repetitions of nature and everyday life. The beauty in each of her pieces is that they are unique and they are left to be interpreted by the individuals looking at them. Hours: Mon.-Fri., 9am-4pm. Contact: call the Center at 919/563-3629, ext. 2 or 919/304-3378 or contact the Alamance County Arts Council at 336-226-4495 or at (www.alamancearts.org).

Albemarle

Falling Rivers Gallery, 330-N Second Street, Albemarle. **Through Aug. 5** - "Summer Art Explosion," an art exhibition and competition, judged by Bruce Chandler. Awards will be given on Aug. 5, from 10am-2pm. **Ongoing** - The gallery is a cooperative venue of the Stanly Arts Guild. Member staffed, this gallery offers the very best in local art and crafts including oil and watercolor, photography, pottery and ceramic art, jewelry, native American art, gourd sculpture and much more. Hours: Tue.-Fri., 10am-5pm; Thur. till 6:30pm & Sat., 10am-4pm. Contact: 704/983-4278 or at (www.fallingrivers-gallery.com).

continued on Page 46

NC Institutional Galleries

continued from Page 45

Apex

Halle Cultural Arts Center, 237 N. Salem Street, Apex. **Through Sept. 1** - "Triangle Visual Artists & Magdalena Scholle". This is a group of ten Triangle artists who came together as a "pop up" gallery. Each artist brings a different style to the group but together the works form a cohesive presentation. The works include metal cutting, acrylic, oil and watercolor paintings, weaving, photography, scratch art and glass work. Scholle was born and educated in Poland, she earned her PhD in religious studies at the Institute of Philosophy, University of Warsaw where she later became a professor. After emigrating to the United States, the exchange of her academic career in Poland for an unwritten American journey led to Magdalena becoming an artist. Hours: Mon.-Fri., 9am-6pm & Sat., 9am-1pm. Contact: 919/249-1120 or at (<http://thehalle.org/1442/Halle-Cultural-Arts-Center>).

Asheville Area



Harvey K. Littleton, *Lemon/Cranberry Lyrical Movement*, 1989, blown, cut, polished Barium/potash glass with multiple cased overlays of Kugler glass. Gift from the James & Judith Moore Glass and Craft Collection, Asheville Art Museum. © Estate of Harvey K. Littleton.

Asheville Art Museum, 2 South Pack Square at Pack Place, Asheville. **Appleby Foundation Exhibition Hall, Level 1, Through Aug. 21** - "Altruistic Genius: Buckminster Fuller's Plans to Save the Planet". The exhibition brings the inventions and designs of R. Buckminster Fuller to Western North Carolina and introduces visitors to Fuller's strategies for the sustainability of humans and the planet relating to housing, transportation, mathematics, and engineering. This exhibition features two major suites of prints by Buckminster Fuller among other remarkable works from his multi-decade career and is presented in three sections: Inventions; Synergetics; and Black Mountain College and Lasting Influence. The Inventions portfolio, assembled in 1981 from Fuller's career of explorations along with several existing models, represents Fuller's foresight. **Explore Asheville Exhibition Hall - Level 3, Through Oct. 23** - "The Art of Food: From the Collections of Jordan D. Schnitzer and His Family Foundation". Food is culture. Whether farm-raised or factory-made, traveling from kitchen to mouth, what one eats is often a means of understanding time, place, and people. "The Art of Food: From the Collections of Jordan D. Schnitzer and His Family Foundation" brings together works from some of the most preeminent postwar and contemporary artists who used food as their subject matter. This exhibition explores the many identities of food in daily life: whether a source of pleasure, a reason for gathering, a mass-produced commodity, or a reflection of social ideologies and divisions. "The Art of Food" features works from important postwar artists including Andy Warhol, Robert Rauschenberg, Roy Lichtenstein, David Hockney, John Baldessari, Ed Ruscha, and Jasper Johns, alongside the work of contemporary artists, like Alison Saar, Lorna Simpson, Enrique Chagoya, Rachel Whiteread, and Jenny Holzer, among others. **Judith S. Moore Gallery, Through Apr. 15, 2024** - "Western North Carolina Glass," selections from the collection. Western North Carolina is important in the history of American glass art. Several artists of the Studio Glass Movement came to the region, including its founder Harvey K. Littleton. Begun in 1962 in Wisconsin, it was a student of Littleton's that first came to the area in 1965 and set up a glass studio at the Penland School of Craft in Penland, North Carolina. By 1967, Mark Peiser was the first glass artist resident at the school and taught many notable artists, like Jak Brewer in 1968 and Richard Ritter who came to study in 1971. By 1977, Littleton retired from teaching and moved to nearby Spruce Pine, North Carolina and set up a glass studio at his home. Since that time, glass artists like Ken Carder, Rick and Valerie Beck, Shane Fero, and Yaffa Sikorsky and Jeff Todd—to name only a few—have flocked to the area to reside, collaborate, and teach, making it a significant place for experimentation and education in glass. The

next generation of artists like Hayden Wilson and Alex Bernstein continue to create here. **Ongoing** - The Asheville Art Museum, the hub for 20th- and 21st-century American art in Western North Carolina, has re-opened to the public. The \$24+ million, state-of-the-art facility encompasses 54,000 square feet and adds 70 percent more Collection gallery space. For the first time in the Museum's history, it has the capacity to host major traveling exhibitions from nationally recognized museums. The expansion increases its physical space and dramatically increases its role as a community center, educational resource, economic engine for WNC, and cultural concierge for the region's residents and visitors. Admission: Yes. Hours: Tue.-Sat., 10am-5pm; Fri. till 8pm & Sun., 1-5pm. Contact: 828/253-3227 or at (www.ashevilleart.org).

Asheville Gallery of Art, Ltd., 82 Patton Avenue, across from Pritchard Park opposite the old location, Asheville. **Ongoing** - Featuring original works of art by 31 local artists in oils, acrylics, watercolor, pastel, encaustic, and prints. Hours: Mon., 11am-6pm & Fri.-Sat., noon-5pm or by appt. Contact: 828/251-5796 or at (www.ashevillegallery-of-art.com).

Black Mountain College Museum + Arts Center, 120 College Street, Asheville. **Through Sept. 9** - "Black Mountain College and Mexico". Black Mountain College (1933-1957), a small but remarkably influential liberal arts school in rural North Carolina, had important links to Mexico that until now have been little investigated. A crucible of twentieth-century creativity, BMC galvanized and inspired artists and intellectuals from around the world, while Mexico's innovations and age-old traditions—in fine and applied arts, architecture, poetry, music, performance, and more—dovetailed with, and indeed drove, global impulses toward modernism and beyond. Among the many key BMC figures whose lives were importantly touched by experiences in Mexico were Anni and Josef Albers, Ruth Asawa, John Cage, Jean Charlot, Elaine de Kooning, Buckminster Fuller, Carlos Mérida, Robert Motherwell, Charles Olson, Clara Porset, M.C. Richards, and Aaron Siskind. **Ongoing** - An exhibition space dedicated to exploring the history and legacy of the world's most acclaimed experimental educational community, Black Mountain College. Hours: Wed.-Sat., noon-4pm or by appt. Contact: 828/350-8484 or at (www.blackmountaincollege.org).

NC Homespun Museum, next to Grovewood Gallery, at Grove Park Inn, 111 Grovewood Road, Asheville. **Ongoing** - This museum presents a historical overview of Biltmore Industries, an Arts and Crafts enterprise once renowned for its hand-loomed fabrics. The museum showcases memorabilia including photographs, letters, artifacts, woven samples and tailored suits from the active years of the industry. Located on the historic Grovewood grounds, adjacent to The Omni Grove Park Inn. Admission is free (donations appreciated). Hours: Mon.-Sat., 10am-5pm, & Sun., 11am-5pm. Contact: 828/253-7651.

NC Glass Center, 140 Roberts Street, Suite C, Asheville. **Ongoing** - The North Carolina Glass Center is a non-profit, public access glass studio providing daily educational offerings & demonstrations. We are proud to represent the work of our artists and instructors in the NCGC glass gallery. Hours: Mon., Wed., Thur. & Sun., 10am-5pm and Fri. & Sat., 10am-6pm. Contact: 828/505-3552 or at (www.ncglasscenter.org).



Work by SaraBallek - Odyssey

Odyssey Co-Op Gallery, 238 Clingman Avenue, Asheville. **Ongoing** - Our Gallery features works by 25 local clay artists, working in a variety of styles to create functional and non-functional pottery and works of figurative and abstract sculpture. Winter Hours: Fri.-Mon., 11am-5pm & closed Tue.-Thur. Contact:

828/505-8707 or at (<https://www.odysseycoop-gallery.com/about/>).

Southern Highland Craft Guild, Biltmore Village, 26 Lodge Street, former Biltmore Oteen Bank Building in Biltmore Village, Asheville. **Ongoing** - Featuring a wide range of work by members of the Southern Highland Craft Guild including: pottery, glass, wood, jewelry, fiber, metal, paper, mixed media and natural materials. Hours: Mon.-Sat., 10am-7pm and Sun., noon-5pm. Contact: 828-277-6222 or at (www.craftguild.org).

Southern Highland Craft Guild at the Folk Art Center, Blue Ridge Parkway Milepost 382, Asheville **Folk Art Center auditorium, Aug. 12, from 10am-4pm** - "Wood Day" returns to the Folk Art Center with master woodworkers of the Southern Highland Craft Guild. On the second Saturday of August, makers of the Southern Highland Craft Guild will convene at the organization's headquarters, the Folk Art Center, to showcase a variety of woodworking techniques at the annual Wood Day. Visitors are invited to join more than 15 fine masters of wood as they demonstrate their craft. From 1-3pm, enjoy the annual carve-off competition during the event where woodcarvers attempt to be the fastest at carving wooden birds. This event is free to the public and includes opportunities to get hands-on with basic woodworking techniques. **Main Gallery, Through Sept. 6** - "Graduating Class of Haywood Community College," showcases professional crafts at the Folk Art Center. The Southern Highland Craft Guild opens its Main Gallery exhibition at the Folk Art Center showcasing the Graduating Class of 2023 of Haywood Community College's Professional Crafts Program. This new generation of craft is led by instructors Amy Putansu in fiber, Brian Wurst in wood, Emily Reason in clay, and Robert Blanton in metals & jewelry. Students of the Haywood program come from all over, with or without prior experience of craft, and sometimes pursuing it as a second or third career. **Permanent Collection Gallery, Ongoing** - "Craft Traditions: The Southern Highland Craft Guild Collection". The Guild's Permanent Collection is comprised of approximately 2400 craft objects and dates from the late 19th century to present. Beginning with a donation from Frances Goodrich in 1931, the Permanent Collection serves the Guild's mission of craft conservation and education. This new installation will feature over 200 works that highlight our holdings in traditional art: woodcarving, pottery, dolls, basketry, weavings and furniture. The subject of this ongoing exhibition is craft history - that of the Southern Highland Craft Guild and the Studio Craft Movement. Wells Fargo of Asheville has donated Hardy Davidson's Carvings to the SHCG's Permanent Collection. Hailing from Swannanoa, NC, woodcarver Hardy Davidson became a Guild Member in 1944 and was awarded Life membership in 1973. The Bank of Asheville commissioned these carvings sometime between 1930 and 1940, according to Hardy Davidson's great nephew, Glen Campbell. Almost eight decades later, the carvings have found a new home at the Folk Art Center on the Blue Ridge Parkway. "We are pleased to donate the wooden carvings by Hardy Davidson to the Southern Highland Craft Guild," said Neal DiQuattro, District Manager for Wells Fargo in Asheville. **Focus Gallery, Through Aug. 21** - "Inspiring Motives," featuring works by: Mike Malone (clay), Joanna White (fiber), Richard Flottemesch (wood), Asia Mathis (clay), and Cheryl Mackey Smith (clay). **Aug. 25 - Nov. 13** - "Finding Balance," featuring works by: Barbara Jones (fiber), Elaine Dohms (fiber), Denece Harrell (clay), Thomas Irven (wood) and Janice MacDonald (mixed media). Hours: daily from 9am-6pm. Contact: call 828/298-7928 or at (www.southernhighlandguild.org).

Southern Highland Craft Guild on Tunnel Road, 930 Tunnel Road, Asheville. **Ongoing** - Work by members of the Southern Highland Craft Guild in various media. Hours: Mon.-Sat., 9:30am-5pm. Contact: 828/298-7903.

YMI Gallery, YMI Cultural Center, 39 S. Market Street @ Eagle Street, Asheville. **Ongoing** - "In the Spirit of Africa". Featuring traditional and contemporary African masks, figurative woodcarvings, beadwork, jewelry, and textiles. Discover the purpose of mask and sculptures, which reflect African ancestral heritage and learn to appreciate symbolism and abstraction in African art. **YMI Conference Room, Ongoing** - "Forebears & Trailblazers: Asheville's African American Leaders, 1800s-1900s". The permanent exhibit offers a pictorial history of African-Americans from throughout Western North Carolina. Photographs of both influential and everyday people create a panorama of the variety of life among blacks in the mountain region. Here are the young and old, the prominent and the unknown, the men and women who helped create our city's life. **YMI Drugstore Gallery, Ongoing** - "Mirrors of Hope and Dignity". A moving and powerful collection of drawings by the renowned African-American artist Charles W. White. **Entry, Ongoing** - "George Vanderbilt's Young Men's Institute, 1892-Present". Admission: Yes. Hours: Tue.-Fri., 10am-5pm.

pm. Contact: 828/252-4614.

ALTERNATE ART SPACES - Asheville
The North Carolina Arboretum, Milepost 393, Blue Ridge Parkway, 100 Frederick Law Olmsted Way, Asheville. **Aug. 1 - Sept. 10** - "Making Scents: The Art and Passion of Fragrance®". Blending flora, fashion and science, this interactive exhibit showcases some of Mother Nature's most fragrant botanicals. "Making Scents" offers a unique, innovative experience where visitors discover the plants and flowers behind some of the world's most iconic perfumes. Visitors can enjoy a full sensory journey and explore the mysterious power of the sense of smell while learning about the unique artistry and science behind the fragrance industry. Recreated and curated by The North Carolina Arboretum, "Making Scents" is designed to inspire and educate visitors about the storied history and evocative power of scent. From traditional harvest and extraction methods to chemical combinations of synthetic fragrances, this exhibit uncovers the technical processes behind fragrance creation through an immersive, multisensory experience. Visitors follow their noses around the globe by interacting with 10 different scent-seeking stations, each containing their own mystery scent and story. Art, passion and craft are brought together inside the exhibit's iconic bottle display, which showcases the unique designs of more than 200 perfume bottles, some dating back to ancient Greece and Rome. By integrating horticulture, history and pop culture, "Making Scents" will enlighten the senses and engage the minds of visitors about fragrance and the living world in a fun, dynamic way. **Ongoing** - The Asheville Quilt Guild features a permanent, rotating quilt exhibit at Arboretum's Education Center. Visitors can also enjoy the Arboretum's Quilt Garden year-round, with plantings and patterns that change with the seasons. Admission: Yes. Hours: Education Center hours: Mon.-Sat., 9am-5pm. Contact: 828/665.2492 or at (www.ncarboretum.org).



2023 Opportunity Quilt up for raffle this year

WNC Ag Center, Davis Event Center, 765 Boylston Hwy., Fletcher. **Sept. 28-30, 2023** - "39th annual Quilt Show," presented by the Asheville Quilt Guild. Featuring nearly 300 quilts, works from fiber artists, as well as, wearable art, many of these items are for sale. Over 25 vendors offer a varied selection of fabric, sewing, quilting notions, hand made items, and other surprises. There are also ongoing free demonstrations which provide ideas, instruction, and new techniques. During Show hours, refreshments are available at an on-site café. Hours: Sept. 28 & 29, from 9am-5pm and Sept. 30, from 9am-4:30pm. Admission is free. Don't forget to purchase your tickets for the Asheville Quilt Guild 2023 Opportunity Quilt, "What Goes Around Comes Around" created by the Piecemaker's Quilting Bee and quilted by Shelli Yanik. Raffle tickets for a chance to win this quilt will be available for purchase at the show, or online at (www.ashevillequiltguild.org/Opportunity-Quilt-2023).

Beaufort

Mattie King Davis Art Gallery, historic Rustell House of the Beaufort Historical Association, 100 Block Turner Street, Beaufort. **Ongoing** - The Mattie King Davis Art Gallery, Carteret County's Oldest Gallery, is housed in one of the Historic Site's oldest buildings and features over 100 local and regional artists. An extensive collection of fine art, pottery, crafts, and gifts can be found at this special gallery. Hours: Mon.-Sat., 10am-4pm. Contact: 252/728-5225 or at (<https://beauforthistoricsite.org/gallery/>).

Black Mountain - Swannanoa

Black Mountain Center for the Arts, Old City Hall, 225 West State St., Black Mountain. Upper Gallery, **Through Aug. 25** - "No Boundaries: Watercolors Beyond The Lines". Hours: Mon.-Fri., 10am-5pm. Contact: 828/669-0930 or at (www.blackmountainarts.org).

NC Institutional Galleries

continued from Page 46

Blowing Rock



Work by Tammy Leigh Brooks

Blowing Rock Art and History Museum, corner of Chestnut and Main streets, downtown Blowing Rock. **Fort & Atwell Galleries, Through Dec. 30** - "GIFTED: Collecting the Art of California at Gardena High School, 1919-1956". The exhibition was developed for the hundredth anniversary of the Gardena High School Art Collection (GHSAC) in 2019 and illustrates the unlikely history of a communal approach to collection-building and a microcosm of California's modern art history. BRAHM is pleased to announce that it will be hosting this exhibition in the summer of 2023. This will be the first occasion that the Gardena Collection has been exhibited on the East Coast and further cements the Museum's role as an important site for interpreting early American Modern painting, including Impressionism, figurative, landscape and genre painting. Accompanying the exhibit is a catalog of over 200 pages with color plates of the entire collection and interpretive analyses of its historical background and artistic significance. **Through Sept. 3** - "A Hundred Years of Horses: Celebrating the Centennial of the Blowing Rock Charity Horse Show". Claire Hartsook Boyce presenting the Hunter Championship Award to her daughter, Joan Boyce, pictured with her horse, Numbers, 1976. Photo print courtesy of the Blowing Rock Charity Horse Show Foundation. In 1923, one of Blowing Rock's most beloved traditions began as a small tournament on the hill behind Green Park Inn. A century later, the Blowing Rock Charity Horse Show has transformed into a monumental event on a beautiful preserve that draws equestrians from across the country due to its reputation for being an exceptionally "fun" show for participants and spectators alike. A Hundred Years of Horses commemorates this growth and success through stories and objects illuminating the history of BRCHS. **Schaefer Gallery, Through Aug. 6** - "Earth & Fowl: Chickens and Other Poultry in Clay". The ceramic objects found in this exhibition are obviously of a kind. Birds have long been a common subject for sculptural objects meant for the home. In particular, domestic poultry—ducks, geese, guineas, pigeons, and turkeys, with chickens chief among them—are animals that have been deeply integrated into our visual culture. They are signs and symbols of prosperity, familial health and wealth, and avatars in children's stories and more recently of agricultural independence. Their likeness can be found on wallpaper and china patterns, decorative hand towels, mass-produced porcelain figurines, and nearly any other decorative object we might associate with the home. They are also a perennial subject in North Carolina's rich pottery tradition. **Rankin West Gallery, Through Nov. 11** - "Artists Alley: Building a Creative Community in Blowing Rock". This exhibition illustrates an essential, animating force in Blowing Rock's artistic history: the small community of Artists Alley. Located on a single eponymous road just minutes from Main Street off Highway 221, Artists Alley emerged in the late 1950s and would ultimately host a varied yet tightly knit band of artists and craftspeople living and making alongside one another for over 60 years. **Ongoing** - the BRAHM will host exhibits, educational programs and classes that promote the visual arts, history and heritage of the mountains of western North Carolina. Admission: Yes. Hours: Tue.-Sat., 10am-5pm & Sun., noon-4pm. Contact: 828/295-9099 or at (www.blowingrockmuseum.org).

Southern Highland Craft Guild at Moses Cone Manor, Milepost 294, Blue Ridge Parkway, Blowing Rock. **Ongoing** - Featuring the work of members of the Southern Highland Craft Guild members in various media. Demonstrations offered each month. Hours: daily 9am - 5pm. Contact: 828/295-7938 or e-mail at (parkway-craft@bellsouth.net).

Boone

Downtown Boone, 1st Friday every month, from 5-8pm - First Friday Art Crawl. For further info contact the Watauga Arts Council at 828-264-1789 (<https://www.watauga-arts.org/king-streetart.html#/>).

Appalachian Cultural Museum, University Hall Drive, off Hwy. 321 (Blowing Rock Road), Boone. **Ongoing** - The permanent exhibit area includes, TIME AND CHANGE, featuring thousands of objects ranging from fossils to Winston Cup race cars to the Yellow Brick Road, a section of the now closed theme park, "The Land of Oz". Admission: Yes. Hours: Tue.-Sat., 10am-5pm & Sun., 1-5pm. Contact: 828/262-3117.

Hands Gallery, 543 West King Street, Boone. **Ongoing** - What began as the dream of a small group of craftspeople in 1975 continues today in a very personal and continually-changing environment. The history of Hands Gallery Co-op is as varied and intriguing as the artists who have come and gone over the years. Dozens of artisans have explored the business opportunities Hands has given their work, while donating time and ideas to the growth and success of the gallery. Today, the co-op serves as a role model for arts and crafts co-ops throughout the Southeastern US. Hours: daily, 10am-6pm, except Thanksgiving & Christmas. Contact: 828-262-1970 of at (<http://www.handsgallery.org/>).

King Street Art Collective, Watauga Arts Council, 585 West King Street, (above Doe Ridge Pottery) Boone. **Ongoing** - A gallery and interactive art space with changing exhibits and activities celebrating the arts. Hours: Thur., 11am-5pm; Fri.-Sat., 10am-6pm; and Sun., 10am-2pm. Contact: 828-264-1789 or at (<https://www.watauga-arts.org/kingstreetart.html#/>).



"Wheat" by Nina Elder

Turchin Center for the Visual Arts, Appalachian State University, 423 West King Street, Boone. **Mayer Gallery, Through Nov. 4** - "Memento Mori: Death and the Art of Living," featuring works by Larassa Kabel. Exploring that which makes us most uncomfortable, Larassa Kabel explores the emotional and intellectual space between life and death, love and loss. Through drawing, painting, performance, and sculpture, she confronts our view of ourselves "outside of Nature" and our desire to distance ourselves from our mortality. **Hodges, Bickers and Community Galleries, Through Dec. 2** - "Passage / Time Pieces". "Passage" is an installation of live music by Michael Harrison with musicians Elliot Cole, Ina Filip, and Benoit Rolland, with lighting by Nina Elder, in partnership with "Time Pieces", featuring drawings by Nina Elder. "Passage" and "Time Pieces" are closely related but separate installations originally conceived by composer and performer Michael Harrison and artist Nina Elder. The immersive debut installation, "Passage", interprets Earth's light and dark, using illumination and shadow to simulate cosmic movements. In collaboration with composer/performers Elliot Cole, Ina Filip, and Benoit Rolland, Michael Harrison presents an interactive performative artwork that responds to the passage of one day of celestial and human time. In addition to designing the lighting for Passage, Nina Elder created the exquisite graphite drawings in Time Pieces—contemplations on the physical texture of time and the potential for transformation. **Gallery A and Petti/Peiser Galleries, Through Nov. 4** - "Circular Solutions: CENTER Award + Grant Recipients 2021 & 2022". Founded in Santa Fe, New Mexico, the not-for-profit organization CENTER supports socially and environmentally engaged lens-based projects through education, public platforms, funding, and partnerships. Image-making holds a unique power to confront audiences with uncomfortable truths, advance cultural understandings, and promote social justice. Through the advancement of artists and their work, CENTER serves to deepen public understanding of lens-based media's complex history and ongoing cultural significance. By establishing trans-disciplinary partnerships between artists and justice-driven communities, historians, cultural critics, students, and the art world, CENTER advances projects that respect all people, open minds,

and engage our shared humanity. Hours: Mon.-Thur., 10am-6pm; Fri., noon-8pm; & Sat., 10am-6pm. Contact: 828/262-3017 or at (www.turchincenter.org).

ALTERNATE ART SPACES - Boone Throughout Appalachian State University campus, Boone. Ongoing - This program is made possible by the generous support of the Martin & Doris Rosen Giving Fund / Debbie Rosen Davidson and David Rosen and the Charles & Nancy Rosenblatt Foundation. Hours: daylight hours. Contact: Hank T. Foreman at 828/262-3017 or at (www.turchincenter.org).

Brasstown

Folk School Craft Shop, John C. Campbell Folk School, Olive D. Campbell Building, Brasstown. **Ongoing** - The shop represents more than 300 juried craftspeople and features an impressive collection of traditional and contemporary Appalachian craft, including jewelry, pottery, wood, fiber, ironwork, basketry and other disciplines. You'll find marquetry earrings, clay serving platters, turned-wood bowls, functional fireplace poker sets and many more unique items. The shop is also proud to be the home of the world-renowned Brasstown Carvers. A book room houses hundreds of instructional and celebratory books on everything from basketry to writing. Buy a few art supplies or a CD from our collection of traditional Appalachian music. You can take home a Folk School t-shirt, hat or bag as a souvenir. Find the perfect scenic postcard to tell everyone back home about your visit to the Folk School. Hours: Mon.-Sat., 8am-5pm; Thur. til 6pm and Sun., 1-5pm. Contact: 800/365-5724 or at (www.folkschool.org).

Brevard

Number 7 Fine Arts and Crafts Gallery, 2 West Main Street, historic McMinn building, Brevard. **Ongoing** - A Fine Arts and Fine Crafts cooperative featuring the juried works of 22 of Transylvania County's finest artists and craftspeople. New works on display daily. Hours: Mon.-Sat., 10am-5pm. Contact: 828/883-2294 or at (www.number7arts.com).

Burlington

Point of View Gallery, 717 Chapel Hill Road, Burlington. **Ongoing** - Featuring works by member artists: Kathy Alderman, Frances Baker, India Cain, John Dodson, Steven Durland, Debra Farmer, Bill Ferree, Brenda Garner, Wendy Gellert, Michael Kennedy, Cheryl Knox, Peggy McCormick, Jacqueline Mehring, Christine Seiler, Lane Watson, and Rose Wenkel. Hours: Mon.-Fri., 10am-5pm and Sat. & Sun., 1-5pm. Contact: 336/270-4998 or at (www.PointOfViewGallery.com).

Burnsville

Burnsville Gallery, Toe River Arts Council, 102 W. Main St., Burnsville. **Community 2D Gallery, T - "** **Ongoing** - Featuring works by artists from Mitchell and Yancey Counties sponsored by the Toe River Arts Council. Hours: Tue.-Sat., 10:30am-5pm. Contact: 828/682-7215 or at (www.toeriverarts.org).

Cary

Throughout Cary, Final Friday of the Month, from 6-8pm - "Cary Art Loop," featuring an evening tour of art spaces in Cary held on the final Friday of the month. Take the C-Tran to the Cary Art Loop! The free bus will make stops at Coffee and Crepes, Studio 180 Salon, Ashworth Village, Cary Arts Center and Page-Walker Arts & History Center/Cary Town Hall. Contact: (www.caryartloop.org).

Cary Arts Center, 101 Dry Avenue, Cary. **Cary Arts Center Gallery, Through Aug. 27** - "Chip Freund Blue Glacier Then and Now: A Personal Photographic Story of Climate Change Spanning 40 Years". The location is the Blue Glacier in Olympic National Park in Washington State. I am revisiting the glacier 40 years after I first stepped foot on it to recreate a dozen images documenting 40 years of change. For more information, check out this page on my website (<https://www.chipfreundphoto.com/blue-glacier-then-now>). **Cary Arts Center Principal's Hall, Through Aug. 27** - "Jean Gray Mohs: Woven Strangers". Mohs creates objects that walk a line between sculpture and paintings. Her solo exhibition Woven Strangers explores the relationship of strength and fragility as it relates to the human body. These pieces seek balance and acknowledge what happens when life is suspended. To learn more visit (<http://www.myfourdots.com/>). **Cary Arts Center Display Cases, Through Aug. 27** - "Katherine Diuguid: Longing to Belong". After a number of years doing goldwork embroidery, Diuguid had amassed a large collection of metal "weeds"—threads and wires that had tarnished or been damaged and could not be used for formal, traditional goldwork

embroidery. One day as she was working on a traditional goldwork piece, her growing pile of "weeds" suddenly reminded her of the dandelions that her son would pick her and lovingly give her. Katherine's "Weeds Collection" explores the manipulation of traditional techniques and materials by utilizing her gilt cast o s to create delicate oral slips reminiscent of the beautiful botanical illustrations from the Victorian era. Each composition captures the beauty of weeds and invasive wild owers native to North Carolina that Diuguid has photographed and sketched near her house and her parents farm in Iredell and Caldwell counties. Hours: Mon.-Thur., 9am-10pm & Fri.-Sat., 9am-11pm. Contact: 919/469-4069 or at (www.townofcary.org).

Cary Gallery of Artists, 200 S Academy St, Ste 120, Ashworth Square, Cary. **Ongoing** - The gallery offers high quality art in a variety of styles. Paintings, pencil and colored pencil artwork varies from traditional still lifes and landscapes to abstracts. Portraits of people or animals are available. Photographic work captures magnificent landscapes, small moments in life, portraits, and far away places. The pottery and clay art includes edgy handbuilt pieces, thought-provoking sculpted masks, and decorative and functional pottery that captures images of nature. Our jewelry artists provide a wide range of hand-crafted necklaces, earrings, bracelets and other ornaments from metals, stones, beads and fused glass. Our glass artist creates stained glass hangings, custom stained glass windows and fused glass art. You can also find unusual hand-made books and hand-painted porcelain both antique and new. Hours: Wed.&Thur., 11am-3pm and Fri.&Sat., 11am-5:30pm. Contact: 919/462-2035 or at (www.carygalleryofartists.org).

Herbert Young Community Center, 101 Wilkinson Avenue, Cary. **Through Sept. 15** - "Joe Lipka: Harmony Exhibition". Lipka says, "It started as a walk in a Japanese Garden on an autumn afternoon. But it became an opportunity to look at both the natural and the man made together. It ended with me wondering if the natural was growing around the man made, or was it the opposite? More shows will be added soon." Hours: Mon.-Fri., 9am-10pm; and Sat., 9am-6pm. Contact: 919/4604965 or (www.townofcary.org).

Page-Walker Arts & History Center, 119 Ambassador Loop, Cary. **Through Aug. 19** - "Michelle Wilkie: Eyes Wide Open". Textiles Have you ever thought about what people miss seeing and experiencing daily? What details are we missing by not taking the time to really see and experience those things around us? Eyes Wide Open is a visual journey in seeing design in everyday objects. Michelle captures everyday objects with photography and translates them into textile art (quilts) for everyone to experience. **Through Aug. 19** - "DeDe Richardson: A Splash of Color". Ceramics DeDe Richardson is driven by texture and movement and loves making ceramic pieces that are both beautiful to look and irresistible to pick up and touch. The texture designs in her pieces are created with a combination of hand carving, custom made stamps, and clay slips. **Through Aug. 19** - "Joe Godfrey / Rani Ray: Seascapes & Landscapes. Watercolor". This artistic collaboration between two watercolor artists is inspired by a love of nature and travel. Friends, Rani Ray and Joe Godfrey, live in Cary, North Carolina although they grew up in two different parts of the world. They were brought together by their passion for watercolor painting with both drawn to the impressionistic style of painting. Rani and Joe have found a synergy in their collaboration and enjoy sharing their journey together as artists. **Aug. 23 - Sept. 23** - Studio Art Quilt Associates present: "Let the Sun Shine In!" featuring a juried exhibition of 32 contemporary art quilts from the Virginia and North Carolina Region of Studio Art Quilt Associates (SAQA). "Let the Sun Shine In!" is a compilation of emotions surrounding the recovery many of us have felt during the global Covid19 crisis and resulting shutdown, now reopening in so many localities. Considering the difficulties so many of us have experienced, I'm drawn to the wisdom my mother often imparted: "In the darkest of times, the sun will still rise in the morning." She taught us that there is always hope. This exhibition is the result of my wish to embody her wisdom so that many could benefit from it. "Let the Sun Shine In!" has lived that call. Many of the participating artists used this exhibition to channel their own emotions as the seclusion they experienced was left behind. Others celebrated, as we all did, with the freedom gained when shutdowns were lifted. It is our hope that you, the viewer will identify artwork as it relates to your own experience; that you may find some solace from the art quilts displayed here and share in sentiments of each of the artists represented in this exhibition. **Aug. 23 - Sept. 23** - "Michael Salemi: Color & Texture in Wood". Salemi presents turned wooden vessels that highlight texture and color including pieces that combine wood, laminates, and epoxy resin to introduce color in dramatic ways. Hours: Mon.-Thur., 10am-9:30pm; Fri., 10am-5pm; & Sat., 10am-1pm. (It is strongly advised that you

continued on Page 48

NC Institutional Galleries

continued from Page 47

call ahead about hours this space will be open.)
Contact: 919/460-4963.

Town Hall Gallery, City of Cary Town Hall, 316 North Academy Street, Cary. **Through Sept. 15** - "Joe Lipka: After the Memories Exhibition". I've photographed Academy Street in Cary, NC, for over thirty years. After some major renovations on the street, I went back to seek what has changed. Quite a lot, I think, and not much has changed for the better. Hours: Mon.-Fri., 8am-5pm. Contact: 919/469-4061.

Chapel Hill - Carrboro

Throughout the downtown areas of Chapel Hill, Carrboro, and Hillsborough, Through Aug. 12 - Uproar Festival of Public Art, a new visual art experience for North Carolina. The Uproar Festival of Public Art will showcase 60 large-scale, bold works of art throughout the downtown outdoor areas of Chapel Hill, Carrboro, and Hillsborough. Festival organizers reviewed 101 applications from artists in six states, evaluating artistic excellence, visual impact, creativity, and feasibility (including public safety, durability, and space required). Four states - North Carolina, South Carolina, Arkansas, and Georgia - will be represented during the inaugural festival. Uproar will launch with a kick-off party at CURRENT ArtSpace + Studio in Chapel Hill on July 14, from 7-10pm. An awards celebration at the Eno Arts Mill in Hillsborough will close the festival on Aug. 12, from 6-9pm. Uproar will feature two-dimensional pieces, sculptures, projection, and installations. Participating artists will vie for cash prizes to be determined by both the public and a jury panel of experts. The People's Choice Winner will receive \$10,000. The jury's first-place winner will also receive \$10,000, with a second-place winner earning \$5,000 and a third-place winner receiving \$2,500. Jurors include Larry Wheeler, retired director of the North Carolina Museum of Art; Stacey L. Kirby, installation artist and the winner of ArtPrize 8; and interdisciplinary award-winning artist Antoine Williams. Hours: daylight hours. Contact: (<https://uproarfestnc.com/>).

Ackland Art Museum, UNC - Chapel Hill, Columbia & Franklin Streets, Chapel Hill. **Through Aug. 6** - "Focus on the Peck Collection: Studying with Rembrandt". Rembrandt van Rijn understood drawing as the foundation of the visual arts. This "Focus on the Peck Collection" installation presents works by Rembrandt, Philips de Koninck, and Abraham Furnerius that illustrate and exemplify the drawing exercises Rembrandt assigned his pupils. Through the completion of these exercises, students perfected their ability to draw from life and learned to create naturalistic images and compositions in the style of their master. **Through Oct. 8** - "Reform to Restoration: French Drawings from Louis XVI to Louis XVIII (1770-1830)", presents over eighty master drawings from The Horvitz Collection, the preeminent private collection of French art in the United States, and showcases some of the most well-known artists of the period, including Jacques-Louis David, Jean-Auguste-Dominique Ingres, and Pierre-Paul Prud'hon. Working in a time of tremendous political and social upheaval in France, artists looked to the art, architecture, and literature of ancient Greece and Rome for inspiration and used stories from antique history and mythology as well as current events and contemporary theater to convey moral and civic values during a period of great uncertainty. **Museum Store Gallery** (Franklin and Columbia Street), Store hours: Mon.-Sat., 10am-5:30pm & Sun., noon-5pm. Museum Hours: Wed.-Sat., 1-5pm. Contact: 919/966-5736 or at (www.ackland.org).



Work by Michele Maynard

New Location

FRANK, 370 E Main St. Carrboro, Carrboro's East Main Square, next to Hickory Tavern and the Hampton by Hilton hotel, Chapel Hill. **Ongoing** - Featuring work from over 70 artists, Frank offers more than you'd expect from an art gallery. Frank is a collective, founded by the area's finest artists working together to open the door for creative innovation in the arts. Hours: Tue.-Sat., noon-5pm or by appt. Contact: 919/636-4135 or at (www.frankisart.com).

The ArtsCenter, 300-G East Main Street, Carrboro. **Ongoing** - Nurturing the arts in the triangle since 1974 through performance, education and exhibition. Hours: Mon.-Fri., 9am-9pm and Sat. 10am-5pm. Contact: 919/929-2787 or at (<http://artscenterlive.org>).

Charlotte Area

Bechtler Museum of Modern Art, Levine Center for the Arts, 420 South Tryon St., Charlotte. **Fourth Floor Gallery, Ongoing** - "Europe in the Age of Picasso, 1900-1973". Pablo Picasso (1881-1973) is widely celebrated for his remarkably multifaceted art practice, which kept pace with the rapid technological and cultural developments of the 20th century and often influenced or anticipated attendant shifts in art-making. As museums and galleries around the world mark the 50th anniversary of the Spanish artist's death, the Bechtler is pleased to present Europe in the Age of Picasso, 1900-1973. Drawn entirely from the museum's holdings, this exhibition brings together 125 works by over 50 artists who were active in Europe alongside Picasso and shared his dedication to innovation and experimentation. **Fourth Floor Gallery, Ongoing** - "Yasumasa Morimura: Egó Sympósion". Over the past forty years, Japanese artist Yasumasa Morimura has explored constructions of identity and representation in his photography, film, and performance work. Through skilled use of makeup, costumes, props, and digital manipulation, Morimura transforms himself into renowned artists, iconic works of art, and influential historical figures, primarily from the Western canon. One of the most celebrated contemporary photographers of the late 20th century, he has photographed himself in the guise of Johannes Vermeer's "Girl with a Pearl Earring" (1665), a variety of famous works by artists such as Francisco Goya, Frida Kahlo, and Édouard Manet, and recognizable portraits of Albert Einstein, Marilyn Monroe, and Mao Zedong, among others.

Third Floor Gallery, Ongoing - "Sculpture from the Bechtler Family Collection". The Bechtler Museum of Modern Art is the only museum in the Southern United States dedicated to European and American Modern Art and its legacies. Capturing a remarkable era of art history from the collection of the Zürich-based Bechtler family, the Bechtler Museum of Modern Art collection includes works by some of the most important and influential figures of modernism. Featuring 28 key works of art and nine sculptures from The Bechtler Collection, this intimate exhibition is displayed throughout two of the museum's galleries. **Ongoing** - The Bechtler Museum of Modern Art is named after the family of Andreas Bechtler, a Charlotte resident and native of Switzerland who assembled and inherited a collection of more than 1,400 artworks created by major figures of 20th-century modernism and donated it to the public trust. The Bechtler collection comprises artworks by seminal figures such as Alberto Giacometti, Joan Miro, Jean Tinguely, Max Ernst, Andy Warhol, Alexander Calder, Le Corbusier, Sol LeWitt, Edgar Degas, Nicolas de Stael, Barbara Hepworth and Picasso. Only a handful of the artworks in the Bechtler collection have been on public view in the United States. Admission: Yes. Hours: Mon., Wed.-Sat., 10am-5pm; Sun. noon-5pm; and open until 9pm the 1st. and 3rd. Fri. of each month. Contact: 704/353-9200 or at (www.bechtler.org).

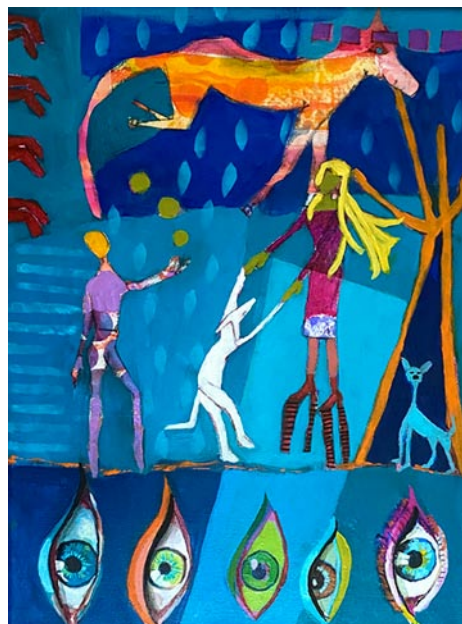

Work by Annie Nashold

Bill and Patty Gorelick Gallery, at Central Piedmont Community College's Cato Campus, Cato III, 8120 Grier Road, Charlotte. **Through Dec. 8** - "Stories From Within Annie Nashold". Storytelling is central to my work where images emerge through narrative portraits, abstracted figures, subconscious drawings,

and family archives. The beauty of nature, humanity, memory, experience, mystery, color, and dreams inspire me. During the Pandemic, I have spent many hours in the studio experimenting and playing with materials and imagery. By June 2020, I found myself drawing every evening with gel pen and small sketchbook. I begin with no intention when drawing. I don't know whether the subconscious mind is seeping up into the conscious mind or if the conscious mind is seeping down into the subconscious mind, either way I do not question it. The journey involves embracing the mystery of stories that unfold. I look and I respond, I feel and I respond, I wonder and I respond, I don't know and I respond. I just let it all happen as it does. Working in mixed-media I create paintings, drawings and collages. Layering color, drawing, and collage create a tapestry of expressive imagery. Acrylic paint, Oil Pastels, Collage, Graphite, Inks, Pastel Crayons, Charcoal, and Graphite Powder are materials I enjoy playing with. Hand printed and stained rice papers become part of the layering. Through the beauty of art and the complexity of life, my current works explore the strength, courage, joy, dignity, challenge, love, trauma, humor, and compassion that we all share. The stories can connect us in ways we never expected and ways we come to feel as part of ourselves. The viewer brings their own experience to the work as we do in life when we meet each other. As the tale unfolds these images show the ordinary with all its beauty, uniqueness, complexity, magic, and mystery that we all hold within. Hours: open while campus is open, but reservations help us alert our security team to visitors, provide directions to the galleries, and COVID-19 security protocol instructions to the visitors. Contact: 704/330-6869 or e-mail to (foundation@cpcc.edu) to schedule an appointment. For directions to Central Piedmont's campuses, visit (cpcc.edu/locations).



Work by Greg Scott

Bill and Patty Gorelick Gallery, at Central Piedmont Community College's Central Campus, North Classroom, 1320 Sam Ryburn Walk, Charlotte. **Through Dec. 8** - "Clay Art Bender by Greg Scott" Hours: open while campus is open, but reservations help us alert our security team to visitors, provide directions to the galleries, and COVID-19 security protocol instructions to the visitors. Contact: 704/330-6869 or e-mail to (foundation@cpcc.edu) to schedule an appointment. For directions to Central Piedmont's campuses, visit (cpcc.edu/locations).

Bill and Patty Gorelick Gallery, at Central Piedmont Community College's Harper Campus, Harper IV, 315 W. Hebron St., Charlotte. **Through Dec. 8** - "Layer and Lines," featuring works by Sudie Rakusin. Rakusin says, "Being an animal activist and feminist, my artwork flows from what moves me and from where I find beauty: women, animals, the earth, color, pattern and light. My art represents the deep connection I feel with these elements. Through my artwork I create a world as I would like it to be, where harmony exists between animal and human, and where nature thrives. My work includes pen and ink drawings, papier-mâché sculptures, abstracts in cold wax and oil, and 3-dimensional oil on canvas paintings featuring women and animals. "Art is where I go for refuge, replenishing, and how I pay homage to what sustains me. This body of work is cold wax and oil on wood panels. The properties of cold wax fascinate me and keep me curious; how the underlying layers inform and alter the layers applied over them, how incising and scraping and glazing make more changes. I know I am wielding the palette knife and mixing the colors, but what happens on the panel is beyond my control. I'm learning how to be fine with the state of "not knowing." **Through Dec. 31** - "Journey Through Life by Jodi Lynn McNeely". Charlotte artist Jodi Lynn McNeely has a drive to paint something, make something, or fix something. After taking numerous art classes at Central Piedmont Community

College and participating in several ceramic workshops, Jodi built a studio and gallery on her property in South Charlotte. Her Industrial Design Bachelors Degree, ceramics education, and free form carvings have emerged as her signature style, creating unique pieces with structural integrity and aesthetic interest. Originally from Texas, Jodi is Influenced by Mexican and Chinese Folk Art. Her brightly colored work often includes re-purposed wrought or cast iron. A form of journaling, her carvings many times feature people she has met on her journey. Hours: open while campus is open, but reservations help us alert our security team to visitors, provide directions to the galleries, and COVID-19 security protocol instructions to the visitors. Contact: 704/330-6869 or e-mail to (foundation@cpcc.edu) to schedule an appointment. For directions to Central Piedmont's campuses, visit (cpcc.edu/locations).



Work by Shane Fero

Bill and Patty Gorelick Gallery, at Central Piedmont Community College's Harris Campus, Harris II, 3210 CPCC Harris Campus Drive, Charlotte. **Through Dec. 8** - "50-year Retrospective," featuring works by Shane Fero. Shane Fero was born in Chicago, IL in 1953 and has been a flameworker for 50 years and maintains a studio next to Penland School in North Carolina. He participates in international symposia and conferences by lecturing and demonstrating. Fero is also an educator and has taught at institutions such as Penland School, Urban Glass, the Pratt Fine Arts Center, the Studio of the Corning Museum of Glass, the University of Michigan, Eugene Glass School, Espace Verre, Montreal, Quebec, the Pittsburgh Glass Center, Pilchuck Glass School, Bild-Werk, Frauenau, Germany, the International Glass Festival in Stourbridge, UK, Scuola Bubacco, Murano, Italy, Chameleon Studio, Tasmania, Taiwan, China, Australia, Turkey and in Seto, Osaka, and the Nijijima Glass Art Center in Japan. **Through Dec. 8** - "Simple Gifts," featuring works by Lynn Newman. Newman moved to North Carolina in March 2020, after retiring from a career as an art teacher and program coordinator in Wyoming. Secluded in his new home during the onset of the pandemic, he sought comfort in his painting, focusing on florals and landscapes. He started working on a series of paintings based on the parks and scenes he and his wife enjoyed during their daily walks in their new surroundings. Painting helped him feel grounded and provided a sense of hope. Newman says, "In this time of uncertainty - emotionally, politically, and physically - it's my hope that others might interpret their own sense of solace and hope for the future with gifts as simple and as powerful as the flowers and landscapes we discover in our own backyards" Hours: open while campus is open, but reservations help us alert our security team to visitors, provide directions to the galleries, and COVID-19 security protocol instructions to the visitors. Contact: 704/330-6869 or e-mail to (foundation@cpcc.edu) to schedule an appointment. For directions to Central Piedmont's campuses, visit (cpcc.edu/locations).

Bill and Patty Gorelick Gallery, at Central Piedmont Community College's Levine Campus, Levine II, 2800 Campus Ridge Road, Matthews. **Through Dec. 8** - "Layers and Lines," featuring works by Sudie Rakusin. Rakusin says, "Being an animal activist and feminist, my artwork flows from what moves me and from where I find beauty: women, animals, the earth, color, pattern and light. My art represents the deep connection I feel with these elements. Through my artwork I create a world as I would like it to be, where harmony exists between animal and human, and where nature thrives. My work includes pen and ink drawings, papier-mâché sculptures, abstracts in cold wax and oil, and 3-dimensional oil on canvas paintings featuring women and animals. "Art is where I go for refuge, replenishing, and how I pay homage to what sustains me. This body of work is cold wax and oil on wood panels. The

continued on Page 49

NC Institutional Galleries

continued from Page 48

properties of cold wax fascinate me and keep me curious; how the underlying layers inform and alter the layers applied over them, how incising and scraping and glazing make more changes. I know I am wielding the palette knife and mixing the colors, but what happens on the panel is beyond my control. I'm learning how to be fine with the state of 'not knowing.'" Hours: open while campus is open, but reservations help us alert our security team to visitors, provide directions to the galleries, and COVID-19 security protocol instructions to the visitors. Contact: 704/330-6869 or e-mail to (foundation@cpcc.edu) to schedule an appointment. For directions to Central Piedmont's campuses, visit (cpcc.edu/locations).

Bill and Patty Gorelick Gallery, at Central Piedmont Community College's Merancas Campus, Merancas IV, 1930 Verhoeff Dr., Huntersville. **Through Dec. 8** - "The Works of Jodi Lynn McNeely". Charlotte artist Jodi Lynn McNeely has a drive to paint something, make something, or fix something. After taking numerous art classes at Central Piedmont Community College and participating in several ceramic workshops, Jodi built a studio and gallery on her property in South Charlotte, Her Industrial Design Bachelors Degree, ceramics education, and free form carvings have emerged as her signature style, creating unique pieces with structural integrity and aesthetic interest. Originally from Texas, Jodi is influenced by Mexican and Chinese Folk Art. Her brightly colored work often includes re-purposed wrought or cast iron. A form of journaling, her carvings many times feature people she has met on her journey. Hours: open while campus is open, but reservations help us alert our security team to visitors, provide directions to the galleries, and COVID-19 security protocol instructions to the visitors. Contact: 704/330-6869 or e-mail to (foundation@cpcc.edu) to schedule an appointment. For directions to Central Piedmont's campuses, visit (cpcc.edu/locations).

Bliss Gallery, established by Holy Angels, 25 N. Main Street, Belmont. **Ongoing** - Holy Angels established Bliss Gallery to offer persons who are differently able the opportunity to share creative abilities and showcase their art alongside the works of guest artists during special exhibitions. Hours: Wed.-Sat., noon-4pm. Contact: Harmony Heslop at 704/280-9475, e-mail at (blissgallery@holyanelsnc.org) or visit (www.holyangelsnc.org).



View of outside of Charlotte Art League

Charlotte Art League Gallery & Studios, 4237 Raleigh Street, Charlotte. **Ongoing** - CAL houses one of the area's largest collections of local professional and emerging artists, offering affordable fine art in a variety of styles and media: acrylics, oil, pastel, watercolor, mixed media, photography and sculpture, and fiber art. Tour studios of working artists. Admission: Free. Hours: Fri. & Sat., 1-7pm and Sun., 1-5pm. Contact: 704/376-2787 or at (www.charlotteartleague.org).

Cornelius Arts Center Gallery, 19725 Oak Street, Cornelius. **Ongoing** - The Arts Center Gallery is under the direction of the future Cain Center for the Arts. Hours: Mon.-Fri., 10am-4pm. Contact: 704/896-8823, 980/689-3101 or visit (https://cainarts.org/).



Work by Ingrid Swanson & Tuan Mai

Elizabeth Ross Gallery, Central Piedmont's, Central Campus, Overcash Performing Arts Center, Elizabeth Avenue and Kings Dr., Charlotte. **Aug. 14 - Oct. 5** - "Humanity Through Environments by Tuan Mai and Ingrid Swanson". Recent graduates of the Associate in Visual Arts program, Tuan Mai and Ingrid Swanson, bring us an energetic and colorful exhibition, 'Humanity Through Environments.' The exhibi-

tion focuses on our environments as human being as in what ways we relate and conform (or not) to those environments. "Every story has a setting. We as humans are creatures whose memories and experiences are so often compelled by our surroundings. The question this body of work asks is, 'What are we if not part of something greater?'" says Ingrid Swanson. No one stands unaffected by the external forces at work in our lives. To detach yourself from your environment is to lose your humanity. Your environment is your perspective: from seeing life as it is to seeing cities bathed in color. Whether examining a story up close or seeing the bigger context, this series of oil, acrylic, watercolor, and ceramics tells of the interactions between people and spaces. Each facet of the face, each loose or contained brush mark, each detail informs the viewer of the subject's story. Swanson is a Latina artist, whose keen interest in the innermost parts of people's hearts has led her to pursue fine art. Though it may be through oil, acrylic, watercolor, or clay- bold marks and color are signature in Swanson's work. Raised in Vietnam, Mai came to the United State in 2017 to look for a new chapter in his art career. Mai's paintings are a series of art that try to capture the daily activities of communities. With different mediums such as oil paints, acrylic paints, ink, watercolor, Mai creates story-telling works of art. Hours: Mon.-Thur., 10am-4pm or by appt. Contact: Follow us on Instagram and Facebook at Central Piedmont Arts or call Amelia Zytka, Senior Art Gallery Coordinator at 704/330-6847 or visit (<http://blogs.cpcc.edu/cpccartgalleries/>).

Harvey B. Gantt Center for African-American Arts & Culture, Levine Center for the Arts, 551 S. Tryon St., Charlotte. **Through Oct. 29** - "Stephanie J. Woods: where the sun shines". Organized by the Harvey B. Gantt Center, "where the sun shines" is an immersive dream-world created by Stephanie J. Woods. The artist transports the viewer between nowhere and everywhere, like a liminal space enveloping the senses. In this world, the sun always shines, the walls whistle, and Venus and Serena Williams play a never-ending tennis match in the sky. Inspired by the yellow walls of her childhood bedroom and the message Woods wrote on her bedroom door, where the sun shines is a new body of work that contains photographs, sculptures, textile works, and an immersive floor and video installation. During Woods' sojourn in Africa attending the prestigious Black Rock Senegal artist residency, founded by renowned artist Kehinde Wiley, she was mesmerized by the colors of the local fashion, and the board games played on the streets which reminded her of playing checkers with her papa. "where the sun shines" honors Woods' memories growing up in Charlotte, NC. Memories of school lunches, acts of adultification, playground games, and fathers encouraging their baby girls to shine. **Through Sept. 24** - "SEEING STARS: Works from the Fischer/Shull Collection of Contemporary Art," curated by Dexter Wimberly. The exhibition features works by Kehinde Wiley, Simone Leigh, Kerry James Marshall, and others. The evening will include savory bites, music, and remarks by curator of SEEING STARS, Dexter Wimberly. Over the past 25 years, Hedy Fisher and Randy Shull have amassed one of the most robust collections of contemporary art in North America. Built with passion and focus, their collection reflects a shared commitment to support authentic, diverse voices in the arts, and to champion important social justice issues. "SEEING STARS" highlights some of the groundbreaking, traditionally under-represented artists in the Fischer/Shull Collection, with an emphasis on works that provide profound commentary on American race and gender relations. The exhibition includes painting, sculpture, photography, and mixed-media works created by 22 of the most significant visual artists of our time, including: Sanford Biggers, Leonardo Drew, Aaron Fowler, Vanessa German, Aaron Gilbert, Trenton Doyle Hancock, Rashid Johnson, Titus Kaphar, Pope.L, Simone Leigh, Kerry James Marshall, Emmanuel Massillon, Rodney McMillian, Troy Michie, Zanele Muholi, Aida Muluneh, Alison Saar, Paul Mpagi Sepuya, David Shrobe, Nari Ward, Kehinde Wiley, and Peter William. **Currently On View**, "FuturePresent: Acquisition Highlights from the Permanent Collection". The exhibition from the Permanent Collection examines the Harvey B. Gantt Center's legacy of collecting. Since the organization's inception in 1974, the Gantt Center has primarily built its collection from works gifted to the institution. Over the decades, John and Vivian Hewitt collected paintings, prints, and drawings from artists near and far. And in 1998, Bank of America acquired the collection from the Hewitts and pledged it to the then-named Afro-American Cultural Center. **Ongoing** - Featuring selec-

tions from the John & Vivian Hewitt Collection of African-American Art, one of the nation's most important and comprehensive collections of African-American art. Hours: Thur. - Sat., noon-6pm & Sun., noon-6pm. Contact: 704/547-3700 or at (www.ganttcenter.org).

Lake Norman Art League Gallery, 442 S. Main St., located across the street from Wooden Stone, next to Masterworks; enter at the rear of the building, and turn right into the lobby, Davidson. **Ongoing** - Featuring works by Lake Norman Art League members. Hours: Mon.-Fri., 8am-7pm. Contact: 704/620-4450 or at (www.LKNart.org).

Latin American Contemporary Art Projects (LaCa), 1429 Bryant Street, in the heart of the revitalized FreeMoreWest neighborhood, Charlotte. **Ongoing** - LaCa Projects is a platform dedicated to the presentation, development, and promotion of Latin American art and culture within the United States. The gallery encourages cross-cultural dialogue by representing a small group of influential and thought-provoking contemporary, emerging and mid-career artists, as well as exhibiting a broader range of work by established and Master Latin American artists. The gallery, which has expertise in a number of different art media with a significant focus on paintings, will also be part of a larger planned expansion that includes open artist studios and a dining concept. Hours: Mon.-Fri., 1-5pm or by appt. Contact: Neely Verano at (neely@lacaprojects.com) or call 704/609-8487.

Levine Museum of the New South, 401 South Tryon Street, (former Wells Fargo Museum) Charlotte. **Ongoing** - Building a stronger, more equitable community by connecting people to Charlotte and to each other through history, culture, and celebration. Admission: Free. Hours: Tue.-Fri., 11am-5pm; Wed. till 9pm; Sat., 10am-5pm; & Sun., noon-5pm. Contact: 704/333-1887 or at (museumofthenewsouth.org).



Work by Mary Valverde

McColl Center for Art + Innovation, 721 North Tryon Street, Charlotte. **Through Aug. 13** - "Diaspora Disassociation: A Solo Exhibition by Artist Nill." Google says that Dissociation means, The lack of continuity between thoughts, memories, surroundings, actions, and identity. Nill's work engages with the relationship between Europe and Africa and their shared histories. Exploring narratives and histories not commonly shared within the American educational school system, and what Africa has brought to Europe as well as what Europe has brought to Africa. **Through Aug. 13** - "BODY/POLITICS". Many believe that the human body is the ultimate record keeper. Muscles grow as we exercise, lines appear as we age, and scars remember traumas that have affected our physical forms. For some, the body is a vehicle for the mind. The power of thought on healing and mood is evidence of the mind body connection. Finally, some see the body as a definer of who we are and how we socially and culturally experience the world. The exhibition features the work of 2023 Parent and Educator Artists-in-Residence Olaniyi Akindiya "AKIRASH", Pablo Garcia-Lopez, Nicole Havekost, and Mary Valverde, whose perspectives embrace and question our complicated relationship to these questions and definitions of the body. Hours: Call about visiting. Contact: 704/332-5535 or at (www.mccollcenter.org).

Mint Museum Randolph, 2730 Randolph Road, Charlotte. **Art of the Ancient Americas collection on the second floor of the Museum, Through Oct. 31** - "Guiding Winds," an installation by Rosalia Torres-Weiner, curated by Jennifer Sudul Edwards. The installation is part of the "Interventions Series", a new series at the Mint in which contemporary works are placed amongst permanent collection installations to create a critical dialogue between past and present. The history of humanity is a story of movement - groups migrating over land and water, carrying their ancestral practices with them. Traces remain, even when a tribe has moved on or hostile outsiders try to erase those traditions. Stories and symbols integrate, creating cultural strata that create a timeline of all who lived on a land. The maps and explanations throughout museum galleries illustrate this - sometimes overtly, other times subtly. **Ongoing** - "The Cole Family: A Dynasty of North Carolina Potters". From



Work by Rosalie Torres-Weiner

crocks, jars, and jugs to pitchers, candleholders, and vases, "turning pots" is one of the oldest and richest craft traditions in North Carolina. For more than 200 years, members of the Cole family have been potting in central North Carolina - Randolph, Moore, Lee, and Montgomery counties. Six generations of Coles, and no fewer than 18 individuals, are represented in The Mint Museum's permanent collection. More than 60 highlights of their wares are included in the installation "The Cole Family: A Dynasty of North Carolina Potters". One reason for its long-term success is that making pottery has so often been a family tradition in the state. Fathers taught the art of forming, glazing, and firing clay objects to their sons, and in later generations also to daughters, who in turn taught their children, and so on through the decades. These family dynasties not only helped to keep the potting craft alive, but ensured continuity in techniques and craftsmanship, as well as introduced artistic innovations in succeeding generations. "The Cole Family: A Dynasty of North Carolina Potters" presents a visual history of "turned pots" and the family that helped turn North Carolina into one of America's centers for handmade, traditional pottery. **Bridges and Levine Galleries, Ongoing** - "Contemporary British Studio Ceramics: The Grainer Collection". Focused on the collection of Diane and Marc Grainer, this installation is a survey of contemporary British studio ceramics. Comprising functional and sculptural objects made between the 1980s and today, the show features work by artists either born or residing in Great Britain, including established "contemporary classics" like Gordon Baldwin and Rupert Spira, and cutting-edge ceramicists such as Julian Stair and Kate Malone. Several recently-gifted works from the Grainers are included. **Alexander, Spangler, and Harris Galleries, Ongoing** - "Portals to the Past: British Ceramics 1675 - 1825". The Mint Museum's collection of eighteenth-century British pottery and porcelain is widely respected for its scope and quality. The collection numbers over 2,000 objects and includes important examples of both salt-glazed and dry-bodied stoneware from Staffordshire; tin-glazed earthenware from Bristol, Liverpool, and London; and cream-colored earthenware from Derbyshire, Staffordshire, and Yorkshire. Notable eighteenth-century porcelain factories represented include Chelsea, Bow, and Vauxhall in London, Longton Hall in Staffordshire, Worcester, Bristol, and others. Individual works in the collection are exceptional because of their rarity, craftsmanship, provenance, or as representative examples of particular types or methods of production or decoration. **Ongoing** - "American Glass". The nineteenth and early twentieth centuries represented a time of extraordinary growth for the American glass industry. Such companies as Boston & Sandwich Glass Company in Sandwich, MA; Steuben Glass Works in Corning, NY; and Libbey Glass Company in Toledo, OH, began operation and soon developed notable reputations for producing fashionable wares that were coveted by many middle- and upper-class consumers. "American Glass" showcases objects by these and other American glass companies, illustrating the variety of forms and styles that prevailed during this period. Glass-manufacturing techniques will be another focus of the exhibition, with representative examples of pressed, cut, blown, and molded glass. Nearly all of the works on view are from The Mint Museum's permanent collection of glass, which is second in size only to the ceramics collection in the museum's Decorative Arts holdings. **Ongoing** - "Arts of Africa". The African continent is remarkable in its geographic, social, political, and cultural diversity. This impressive diversity is reflected in the visual arts through a variety of media and forms including ceramics, masks, textiles, sculptures, prestige staffs, and shrines. With exceptional loans from private collectors and The Mint Museum's own collection of African Art, the museum is pleased to announce the expansion of its presentation of Arts of Africa, thereby providing visitors a more in-depth, meaningful, and exciting overview of African art. **Heritage Gallery, Ongoing** - Feature works of art, archival documents, and photographs docu-

continued on Page 50

NC Institutional Galleries

continued from Page 49

menting the growth and evolution of the museum, from its beginnings as the original branch of the US Mint to its founding as an art museum to the present and beyond. **Ongoing** - "Art for the Millions: WPA Prints" and "Carolina Clay," featuring a display of colorful wares made between 1920 and 1950 as potters from NC adapted their works to a market economy. "Art of the United States," featuring contemporary works from the Mint's permanent collection, including works by Romare Bearden, Maud Gatewood, John Biggers, Juan Logan, Tarlton Blackwell, Radcliffe Bailey, Kojo Griffin, and others. "Art in the Americas," featuring paintings, precious metalwork, sculpture, furniture and decorative arts from the 17th through the 19th centuries illustrate the unique culture that emerged from the Spanish colonization of the Americas. **Crosland Gallery** - Featuring a presentation of portraits with many fascinating images presented. **Rankin Gallery** - Featuring a presentation of the Romare Bearden Collection, including two "new" Beardens. **Delhom Gallery, Ongoing** - The European Collection of ceramic works. Admission: Yes. Hours: Wed., 11am-9pm (free admission 5-9pm); Thur.-Sat., 11am-6pm; & Sun., 1-5pm. Contact: 704/337-2000 or at (www.mintmuseum.org).

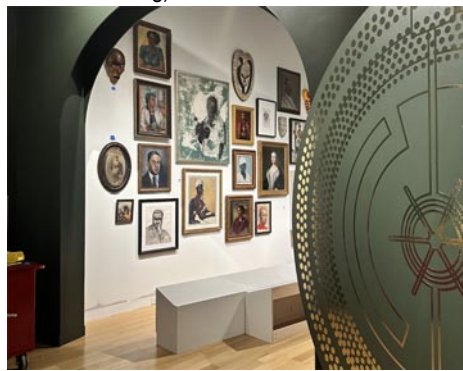

View of "The Vault" exhibition - Mint Uptown
Mint Museum Uptown, Levine Center for the Arts, 500 South Tryon St., Charlotte. **Through Oct. 1** - "The Vault," curated by Jessica Gaynelle Moss, will open at the Mint Museum Uptown early July 2023. This exhibition will explore some of the distinctly different approaches and philosophies of art collecting by prominent Charlotte-based collectors Judy and Patrick Diamond, Nina and James Jackson, Christy and Quincy Lee, and Cheryse and Christopher Terry. This dynamic group will present a range of collector theory, methodology and objects made by Black artists from their private collections. Visitors will be able to explore vintage photography, original paintings, prints, sculptures, furniture, vinyl records, and other culturally specific ephemera. The Vault illustrates the significant responsibility and privilege that comes with being a collector or custodian of Black art. In 2018, the National Art Services Executive at U.S. Trust, Bank of America Private Wealth Management, Evan Beard, published an article called "The Four Types of Art Collectors" on Artsy, the world's largest online art marketplace. In the article, Beard categorized all art collectors into four general groups: The Connoisseurs, The Enterprising Collector, The Trophy Hunter, and The Aesthete. The four Charlotte-based collectors featured in "The Vault" have distinctly different approaches and philosophies of art collecting that mirror this framework. **Craft + Design Galleries, Ongoing** - "Craft in the Laboratory: The Science of Making Things," is the first installation in the Southeast to explore how craft artists and designers use science and math concepts when creating works of art. Presented by Müller Corporation, Craft in the Laboratory also celebrates a reinstallation of the Mint's Craft + Design Galleries—the first since 2010. Co-curated by the Mint's Senior Curator of Craft, Design, and Fashion Annie Carlano and Assistant Curator for Craft, Design, and Fashion Rebecca Elliot, "Craft in the Laboratory" includes 100 works from the Mint's collection that are made from precious metals, wood, steel, polymers, and even agricultural waste, that emphasize the preciseness of science used to craft works of art. Made by nationally and internationally renowned artists, the objects are organized by material and subject throughout the galleries. **Now** - The Mint Museum's new four-story installation "Foragers" offers a transcendent experience while celebrating the tradition of women as makers and providers. Unlike anything ever seen at The Mint Museum before, Brooklyn-based artist Summer Wheat's "Foragers" is a monumental piece of public work of art spanning 96 windows, four stories, and 3,720 square feet at Mint Museum Uptown's Robert Haywood Morrison Atrium. The myriad of vibrant panels that give the illusion of stained glass and celebrates the tradition of women as makers and providers. "Foragers" is part of a larger exhibition "In Vivid Color," which brings together four innovative contemporary artists—Wheat, Gisela Colon, Spencer Finch, and Jennifer Steinkamp—who create works celebrating the power of color and its ability to permeate the space around us. Their work is

juxtaposed with a selection of paintings and works on paper, drawn primarily from The Mint Museum's permanent collection, which showcase artists' more traditional exploration of color. **Ongoing** - The Mint Museum Uptown houses the world renowned collections of the Mint Museum of Craft + Design, as well as the American Art and Contemporary Art collections and selected works from the European Art collection. The building also includes a café, a Family Gallery, painting and ceramics studios, classrooms, a 240-seat auditorium, a Special Events Pavilion with outdoor terrace, and an expanded Museum Shop specializing in crafts of the Carolinas. Admission: Yes. Hours: Wed., 11am-9pm (free admission 5-9pm); Thur.-Sat., 11am-6pm; & Sun., 1-5pm. Now Fri. till 9pm. Contact: 704/337-2000 or at (www.mintmuseum.org).



Work by Mario Loprete

Overcash Art Gallery, Central Piedmont's, Central Campus, Overcash Performing Arts Center, Elizabeth Avenue and Kings Dr., Charlotte. **Aug. 14 - Oct. 5** - "The Thin Red Line". Italian artist, Mario Loprete brings to us a fresh look at the archaic artistic culture of Italy with hip hop vibe. Created during the lockdowns of 2020, Loprete the idea of street art and street performers, or lack thereof during the lockdowns, inspired him. Reversing the concept of bringing art to the streets, Loprete brings street to art. Hours: Mon.-Thur. 10am-4pm or by appt. Contact: Follow us on Instagram and Facebook at Central Piedmont Arts or call Amelia Zytka, Senior Art Gallery Coordinator at 704/330-6847 or visit (<http://blogs.cpcc.edu/cpccartgalleries/>).

The Civic & Cultural Arts Center of Pineville, 316 Main Street, right next door to "old" Pineville Police Station, Pineville. **Ongoing** - The CCAC is a 501(C)(3) non-profit organization offering a place where artist of every discipline have an opportunity to network and enhance their gifts. The CCAC is a gathering place for emerging and established artists of all ages to present, create and collaborate in giving life to their art, with a goal of embracing and promoting the artistic, creative and entrepreneurial possibilities available in our community through classes, workshops and on-going events and programs. Hours: Sat. 9am-1pm and most week nights from 6:30-9pm. Contact: call Lee Baumgarten at 704/889-2434, or visit (www.ccacpineville.org).

The Sonia and Isaac Luski Gallery, at the Foundation for the Carolinas building, 220 N. Tryon Street, (old Montaldo's/Mint Museum of Craft + Design site), Charlotte. **Ongoing** - Featuring work on loan from Sonia and Isaac Luski including works by: Chuck Close, Lewis Jones, Herb Jackson, Mark Peiser, Richard Ritter, Richard Jolley, Harvey Littleton, Lino Tagliapietra and many more. Hours: Mon.-Fri., 10am-5:30pm. Contact: 704/973-4500 or at (www.fft.org).

Cherokee

Qualla Arts and Crafts Mutual, 645 Tsali Blvd., across from the Museum of the Cherokee Indian, Cherokee. **Ongoing** - Featuring basket weaving, pottery, wood carving, finger weaving, beadwork, stone carving and fine painting by members of the Eastern Band of Cherokee Indians. Artisans must go through a juried process to become affiliated with the organization and current membership stands at about 300. Hours: open daily, year round, with seasonal hours. Contact: 828/497-3103 or at (www.cherokee-nc.com).

The Museum of the Cherokee Indian, 589 Tsali Boulevard, Cherokee. **Ongoing** - Welcome to a sweeping history of the Cherokee Nation, engaging and oftentimes heart-rending, from ice age beginnings to present-day life and culture. In the brushstrokes of this fascinating heritage, you'll discover the warp and weft of treaties, the roots of a naturalistic language, artifacts of particular periods, great figures and heroes and entrancing stories of a civilization along with the Cherokee's distinctive values and ways of being in the world before and after "the Trail of Tears." The museum offers courses and workshops that combine scholarly content with voices of Cherokee people and experiences on the Qualla Boundary. A perfect place to begin exploration of Cherokee heritage and traditions is the Museum of the Cherokee Indian in Cherokee, North Carolina. Visitors are greeted at the entrance by a 20-foot

hand-carved statue of Sequoyah, the inventor of the Cherokee alphabet. An interpretive site for the Trail of Tears National Historic Site, this state-of-the-art facility traces the story of the Cherokee from the earliest inhabitants of the area 11,000 years ago to the present. An extensive exhibit of artifacts and photos is enhanced with computer-generated holograms and other imagery, sound, and special effects that leave a lasting and haunting impression on the visitor. The museum gift shop is rich in Cherokee tradition. Locally created baskets, pottery, wood carvings, decorated gourds and beadwork are among the art available for sale. Books on Cherokee history, culture, language, and genealogy line the shelves, along with audio CDs and tapes by local musicians and storytellers. Admission: Yes. Hours: Daily, 9am-5pm; closed New Year's Day, Thanksgiving Day and Christmas Day. Contact: 828-497-3481 or at (<https://mci.org/>).

Columbia

Pocosin Arts School of Fine Craft and Contemporary Craft Gallery, 201 Main Street, Columbia. **Ongoing** - Arts School of Fine Craft is eastern North Carolina's premier hand-craft education center offering workshops, community programs, artist residencies and gallery space. The Pocosin Gallery exhibits and sells work by current and former Pocosin resident artists, and students from around the country. Knowledgeable staff provides information about Pocosin Arts' programs, artists, studios and community involvement. The Pocosin Gallery in addition to Pocosin Art studios, lodge, and exceptional programming provides a unique destination for visitors. Hours: Mon.-Sat., 11am-5pm. Contact: 252-796-2787 or at (<https://pocosinarts.org/>).

Cullowhee

Fine Art Museum, Fine & Performing Arts Center, Western Carolina University, Cullowhee. **Ongoing** - The WCU Fine Art Museum is currently offering an interactive 360° virtual tour of the exhibition, "Cultivating Collections: Paintings, Ceramics, and Works by Latinx and Latin American Artists". This multi-year series of exhibitions highlight specific areas of the WCU Fine Art Museum's Collection, which includes over 1,800 works of art in a wide range of media by artists of the Americas. As the Museum's holdings increase, either through donations or purchases, it is essential for the Museum to evaluate strengths, identify key acquisition areas, and also pinpoint where significant change is needed. Throughout the fall more virtual events will be available, learn more at www.wcu.edu/cultivatingcollections. Hours: Tue.-Fri., 10am-4pm & Sat., 1-4pm. Contact: 828/227-3591 or at (<https://www.wcu.edu/bardo-arts-center/fine-art-museum/>).

Mountain Heritage Center, ground floor of Robinson Admin. Building, Western Carolina University, Cullowhee. **Gallery A, Ongoing** - "Migration of the Scotch-Irish People". Hours: Mon.-Fri., 8am-5pm Sun., 2-5pm. Contact: 828/227-7129.

Dallas

Gaston County Museum, 131 W. Main Street, Dallas. **Ongoing** - Explore the art and history of Gaston County in our permanent and rotating exhibits. Admission: Free. Hours: Tue.-Fri., 10am-5pm & Sat., 10am-3pm. Contact: 704/922-7681 or at (gastoncountymuseum.org).

Dillsboro

Jackson County Green Energy Park, 100 Green Energy Park Rd., Dillsboro. **Ongoing** - Featuring art created with renewable energy featuring blown glass, forge-hammered metals, ceramics. The Jackson County Green Energy Park (JCGEP) utilizes clean, renewable energy resources to encourage economic development, provide environmental protection, and offer educational opportunities that together will help lead towards a more sustainable future for Western North Carolina. Hours: Tue.-Thur., 1-4pm & Sat., 10am-4pm. Contact: 828/631-0271 or at (www.jcgep.org).

Durham

Claymakers, Gallery of Fine Handmade Pottery, 451 S. Driver Street in Old East Durham, Durham. **Ongoing** - Shows an ongoing, but rotating, exhibit of Claymakers Community artists. Current exhibitors include Corinne Fox, Deborah Harris, Laura Korch, Barbara McKenzie, Teresa Pietsch, Elizabeth Paley, Gillian Parke, Savannah Scarborough, and Evelyn Ward. Hours: Tue.-Sat., 1-6pm & 3rd fri. of the month from 6-9pm. Contact: 919/530-8355 or at (<http://www.claymakers.org/>).

Liberty Arts Gallery, 918 Pearl Street in the Cleveland-Holloway neighborhood of East Durham. **Ongoing** - Liberty Arts is a nonprofit arts community whose collaborative practice reflects the dynamic personality of Durham. Our mission is to expand access to three-

dimensional art and share the skills required to make it. All are welcome to take part through hands-on classes, public events, mentorships, and commissions. Liberty Arts believes in community outreach and encourages visionary thinking. Founded in 2001, Liberty Arts serves as an incubator in which artists work together to teach, learn, and inspire. All artists also take on public and private commissions, in addition to exhibiting and selling their work at the Liberty Arts Gallery. Hours: We are open to the public but would need to schedule an appointment to make sure someone is here to meet you. Contact: 919-260-2931, e-mail at (info@libertyartsnc.org) or at (www.libertyartsnc.org).

North Carolina Central University Museum of Art, 1801 Fayetteville Street, across from the Farrison-Newton Communications Building on the campus of NCCU, Durham. **Ongoing** - Permanent collection focuses on African American art of the 19th & 20th century, including works by Edward Mitchell Bannister, Henry Ossawa Tanner, Romare Bearden, Jacob Lawrence, Elizabeth Catlett, and Norman Lewis. As well as more contemporary works by Sam Gilliam, Richard Hunt, William Artis, and Kerry James Marshall. The museum's annual schedule of activities includes temporary exhibits of works from other museums, various retrospectives, and faculty and student art shows. Hours: Tue.-Fri., 9am-4:30pm & Sun., 1-4pm. Contact: 919/560-6211.

Power Plant Gallery at ATC, 318 Blackwell St Durham. **Ongoing** - The Power Plant Gallery is an off-site extension of the arts at Duke, promoting visual arts engagement with students, faculty and visitors from Durham and beyond. With 1,500 square feet of exhibition space, the gallery is equipped to exhibit a range of media, from photography and painting to video and installation. Featuring a rotating program of work by Duke students, faculty, and visiting scholars, as well as locally, nationally and internationally recognized artists, the gallery is a new and exciting addition to the growing, vibrant Durham art scene. Hours: Mon.-Fri., 10am-4pm & Sat., noon-5pm. Contact: call 919/660-3695 or e-mail at (mfaeda@duke.edu).

Room 100 Gallery, Golden Belt complex, Building 2, room 100, 807 East Main Street, Durham. **Ongoing** - The gallery is committed to promoting the work of emerging local, regional and national contemporary artists. Exhibitions of varying size and theme will be on view throughout the year with openings coinciding with Third Friday Durham. Hours: Mon.-Sat., 10am-7pm and Sun., noon-6pm. Contact: 919/967-7700 or at (www.goldenbeltarts.com).

The Durham Art Guild, Royall Center for the Arts, 120 Morris Street, Durham. **Truist Gallery, Through Aug. 6** - "Visceral Structures". Hours: Mon.-Sat., 9am-9pm & Sun., 1-6pm. Contact: 919/560-2713 or at (www.durhamartguild.org).

The Nasher Museum of Art, Duke University Central Campus, 2001 Campus Drive, Durham. **Through Aug. 27** - "Andy Warhol: You Look Good in Pictures". For Andy Warhol, the camera was a device through which he saw the world. The artist was rarely without one, whether it was his beloved portable Polaroid SX-70 instant, a conventional 35mm single lens reflex, or the movie cameras with which he made hundreds of films. Photographic imagery—his own, other artists', and everyday mass-produced commercial photographs—was the foundation for nearly his entire artistic vision and output. "Andy Warhol: You Look Good in Pictures" explores the breadth of the artist's relationship with photography through several distinct bodies of work including screenprints of celebrities, all of which were taken from photographs, a group of Polaroids and black and white snapshots illustrating his social circles, and an early silent film of the curator Henry Geldzahler from 1964. **Ongoing** - The Collection Galleries feature rotating installations of the Nasher Museum's extensive holdings of historical art. Eight galleries, as well as the entrance to Wilson Pavilion, are dedicated to the museum's strengths, which represent a brief history of human creativity from different times and parts of the world. Just beyond the entrance, visitors will find the Incubator, a flexible space for rotating student- and faculty-curated exhibitions. Visitors are invited to return again and again to The Collection Galleries, where Nasher curators continue to refresh the galleries with gems from the collection. The museum's contemporary collection is showcased through rotating exhibitions within a separate pavilion. Works from the contemporary collection create new conversations and connections among historical works in The Collection Galleries. A breakthrough work by New York artist Fred Wilson from 1990, Colonial Collection, anchors the Arts of Africa Gallery. A painting by Kehinde Wiley is on view in the European Art Gallery. **Ongoing** - Nasher Museum Café and Museum Shop. Admission: Yes, but free to Dur-

continued on Page 51

NC Institutional Galleries

continued from Page 50

ham residents, courtesy of "The Herald-Sun" newspaper. Hours: Tue.- Sat., 10am-5pm; Thur. till 9pm; & Sun., noon-5pm. Contact: 919/684-5135 or at (www.nasher.duke.edu).

Edenton

Chowan Arts Council/Your Community Arts Center, 504 S. Broad, Edenton. **Ongoing** - The Gallery features art from North East NC artists as well as some from within a 5 hour driving radius. You will find our beautiful waterfront location a pleasant destination as well as the fine art that hangs within our walls. Stained glass, pottery, photography, fiber arts, and painting in various media. We have metal art by Jonathan Bowling and Woodrow Slade, various forms of art by Christine Henninger, oils by Jane Perry, wood art by several local artist. You will find your visit to Edenton enjoyable and the Gallery a delight to your artist senses. Hours: Mon.-Fri., 11am-4pm & Sat.-Sun., 10am-2pm. Contact: 252/482-8005 or at (www.chowanarts.com).

Elizabeth City

Arts of the Albemarle, a regional arts partner serving Pasquotank, Camden and Gates Counties of NC, The Center, 516 East Main Street, (corner of Main & Poindexter Streets), Elizabeth City. **Ongoing** - The Jaquelin Jenkins Gallery and The 516 Gallery, are home to over 250 artists, craftsmen, photographers, potters, fiber artists and jewelers. The AofA at "The Center" hosts solo and shared exhibits once a month followed by opening receptions during Downtown Elizabeth City's First Friday ArtWalk each month, as well as workshops with some of our exhibiting and visiting artists. These workshops are open to members and non-members. Admission: Free. Hours: Mon.-Sat., 10am-5pm. Contact: Katie Murray, Executive Director (kmurray@artsaoa.com) or Barbara Putnam, Gallery Manager (bputnam@artsaoa.com). Both can be reached at 252/338-6455 or at (www.artsaoa.com).

Fayetteville

Cape Fear Studios, Inc., 148-1 Maxwell Street, Fayetteville. **Ongoing** - New Gallery exhibit every 4th Friday of the month. We are a nonprofit cooperative of 30 local artist (always looking for new members) creating 2D & 3D art. Our Gallery displays exhibits of visiting artist's work as well as our own exhibits with individual studios where member artists create fantastic works of art onsite. The Gallery show is free of charge and the public is welcome to watch the artists at work. Group and individual classes in a variety of media are ongoing. Reg. Hours: Mon.-Fri., 11am-5pm & Sat., 10am-4pm. Contact: 910/433-2986, e-mail to (capefearstudios@capefearstudios.com) or at (www.capefearstudios.com).

Ellington-White Contemporary Gallery, 113 Gillespie Street, Fayetteville. **Ongoing** - A visual arts venue for emerging and professional artists with exhibitions of original art and events that reflect and respond to cultural arts diversity. Hours: Wed.-Sat., 11am-4pm. Contact: 910/483-1388 or at (<http://www.ellington-white.com>).

The Arts Center, Arts Council of Fayetteville/Cumberland County, 301 Hay Street, Fayetteville. **Through Sept. 9** - "Material World: A Contemporary Fiber Art Exhibition," is a juried exhibition featuring over sixty 2D and 3D works from a wide range of fiber artists from across the United States. These selected works expand the definition of fiber art and push the boundaries of the medium. These boundaries are examined through the lens of the contemporary fiber artist, whether it be through unconventional materials, modern subject matter, or a re-imagining of traditional fiber practices in a contemporary context. Hours: Mon., 10am-2pm; Tue., 11am-2pm and Wed.-Thur., 10am-2pm. Contact: 910/323-1776 or at (<http://www.theartsCouncil.com/>).

The Art Gallery @ FTCC, 2817 Fort Bragg Road, FTCC, General Classroom Building (GCB) 221, Fayetteville Technical Community College, Fayetteville. **Ongoing** - The Art Gallery at FTCC displays exhibitions each semester that feature the artwork of students, faculty, and outside artists. Exhibitions are free and open to the public to enjoy. Hours: call for hours or connection to virtual exhibit. Contact: Dennis Johnson, Dept. Chair, by e-mail at (johnsoden@faytechcc.edu) or call 910/678-0092.

Frisco

Frisco Native American Museum, 53536 North Carolina Hwy 12, Frisco. **Ongoing** - The museum contains a nationally recognized collection of Native American artifacts, exhibits

and natural history displays. Galleries filled with native art include information on Native Americans across the United States, as well as artifacts from the first inhabitants of Hatteras Island. Designated as a North Carolina Environmental Education Center and a Historic Albemarle Tour site, the museum also includes several acres of nature trails winding through a lush maritime forest. Admission: Yes. Hours: Tue.-Sun., 10:30-5pm or by appt. (off season: Sat. & Sun. only). Contact: 252/995-4440 or at (nativeamericanmuseum.org).

Fuquay-Varina

Fuquay-Varina Arts Center, 123 E. Vance Street, Fuquay-Varina. **Ongoing** - The Art Center contains a theater, art gallery, classrooms and dance studio. Gallery exhibits generally will change every six to seven weeks. Hours: Mon.-Fri., 9am-5pm & Sat., 10am-5pm. Contact: 919/567-3920 or at (fvarts.org).

Greensboro Area

Open Air Market, corner of South Elm & MLK in downtown Greensboro. **First Fri. of every month, 4-9pm** - "Indie Market," a place where local artists and crafts people can come together to offer handmade and vintage goods.

African American Atelier & Bennett College for Women Gallery, Greensboro Cultural Center, 200 N. Davie Street, Greensboro. **Ongoing** - Featuring works by local, regional and national African American artists. Hours: Tue.-Sat., 10am-5pm; Wed., till 7pm & Sun., 2-5pm. Contact: 336/333-6885.



Work by John Rosenthal, "Central Park," NYC, 1991

GreenHill, a space for NC art, 200 North Davie Street, Greensboro Cultural Center, Greensboro. **Through Nov. 4** - "Living in the Ordinary World," guest curated by John Rosenthal. The exhibition covers 40 years of the artist's works, from early images of New York City in black and white to his renowned series on Hurricane Katrina to recent color photographs of coastal landscapes. Programming will highlight Rosenthal's writing and commentary on photography that contributed to critical thinking on the medium in our state. Ten North Carolina Photographers, guest-curated by Rosenthal, presents works by a stellar group of the state's photography community including Rob Amberg, Catherine Carter, Alan Dehmer, Carolyn DeMeritt, Tama Hochbaum, Gadsisse Lee, Elizabeth Matheson, Holden Richards, Lori Vrba, and Wojtek Wojdyski. Hours: Wed., noon-7pm; Tue., Thur. & Fri., noon-5pm; and Sat., 10am-5pm. Contact: 336/333-7460 or at (www.greenhillnc.org).

Guilford Native American Art Gallery, Greensboro Cultural Center, 200 N. Davie St., Greensboro. **Ongoing** - Featuring works by Carolina's Native Americans. Hours: Tue.-Sat., 10am-5:30pm. Contact: 336/273-6605.

NC A&T State University Galleries, 1601 E. Market Street, Dudley Building, NC A&T State University, Greensboro. **Ongoing** - The Matye Reed African Heritage Collection seeks to educate people about the culture, history and accomplishments of African societies and peoples of African descent. It achieves this through the development of exhibits drawn from its extensive collection of African artifacts, which represent a cross-section of African cultures from over thirty-five countries. The collection is made up of fine examples of African material culture including sculptures, masks, figures, household implements, musical instruments, and textiles. The modern collection includes works from Nigeria, Ghana, Ethiopia, Haiti and elsewhere in the African Diaspora. Hours: Tue.-Fri., 10am-5pm & sat., 1-5pm. Contact: 336/334-3209.

Revolution Mill, 1250 Revolution Mill Drive, Greensboro. **Gallery 1250, Ongoing** - "Triple Visions: works by Jan Lukens, Michael Northuis and Roy Nydorf." Hours: Mon.-Fri., 11am-6pm, select evening + weekend hours. Contact: (www.janlukens.com).

The Center for Visual Artists Greensboro, second floor of the Cultural Arts Center, 200 North Davie St., Greensboro. **Now** - View

the online gallery at this link (<https://www.greensboroart.org/online-gallery-new>). **Ongoing** - Featuring works by member artists from throughout the greater Greensboro area. Hours: Tue.-Sat., 10am-5pm; Weds. till 7pm; & Sun., 2-5pm. Contact: 336/333-7485 or at (www.greensboroart.org).



María Berrío, Aminata Linnaea, 2013. Mixed media on canvas, 80 x 96 in. Weatherspoon Art Museum, UNC Greensboro. Purchase with funds from the Weatherspoon Art Museum Acquisition Endowment for the Dillard Collection; 2017.16. © María Berrío

Weatherspoon Art Museum, University of North Carolina - Greensboro, Cone Building, Tate and Spring Garden Streets, Greensboro. **2nd Floor: The Bob & Lissa Shelley McDowell Gallery, Through Aug. 5** - "Shared Space: The New Era (1987-2019) | Photographs from the Bank of America Collection". The Exhibit acts as a time capsule, traversing an evolving social landscape through photographs and video created over the span of more than 20 years. The exhibition features 35 images by 23 international artists who explore how the physical spaces in which we interact have evolved alongside our increasing access to a virtual "global village." The works illustrate the ways in which our homes and backyards, city streets and plazas, ports and airplanes, and urban and rural landscapes have grown into collective spaces through communication avenues such as the World Wide Web and social media, as well as globalization. The images range from depictions of masses of people congregating in public spaces to environments physically transformed by the demands of a global economy. **1st Floor: Louise D. and Herbert S. Falk, Sr. Gallery and Sculpture Courtyard, 2nd Floor: The Gregory D. Ivy Gallery, Weatherspoon Guild Gallery, and Gallery 6, Through Spring 2024** - "Making Room: Familiar Art, New Stories". How might the Weatherspoon better engage with museum participants to share fuller and more inclusive stories of American art? This question sparked an eighteen-month-long curatorial and programming project starting in January 2022. We've been listening to people as they share what matters to them in the museum, and we've created this installation of the museum's art collection based on what we learned. "Making Room: Familiar Art, New Stories" presents 43 artworks (see cover for a few selections) from the Weatherspoon's collection of more than 6,500. Each was chosen in response to what more than 4,000 community members told us they care about. These visitor responses—which ranged from poems to doodles to personal statements—were gathered in multiple ways. Within the Inquiry Hubs, for example, the visitor engagement team coordinated pop-up gallery performances and facilitated collection-based inquiry and play. **Weatherspoon Atrium Mural, Ongoing** - "Pause and Breathe, We Got This," a mural by Sheena Rose. A homecoming is in the works. The Weatherspoon is excited to announce its commission of a major new artwork by artist Sheena Rose, MFA '16. A multidisciplinary artist working in animation, drawing, painting, and performance, Rose's vibrant and energetic work is at once anchored in her Caribbean heritage and expansive in its explorations of culture and human experience. **Lobbies** - Featuring works of art complementing current gallery exhibitions which are rotated in the atrium and public areas throughout both floors of the gallery. Tom Otterness' site-specific work, "The Frieze" is permanently installed in the atrium. **Sculpture Courtyard** - Featuring selections of American sculpture from 1900 to the present from the Weatherspoon Collection and on loan works from contemporary artists. Admission: Free. Hours: Tue.-Wed. & Fri.-Sat., from 10am-5pm and Thur., 10am-8pm. Contact: 336/334-5770 or at (<http://weatherspoon.uncg.edu/>).

Greenville

Throughout Greenville, Through Feb. 2024 - "DownEast Sculpture Exhibition," featuring the 17th annual exhibition. Featuring sculptures by Hanna Jurban, Jim Gallucci, Chris Plaisted, Joe Chirchirillo, Jonathan Bowling, Matt Amante, David Skora, Jeff Repko, Jodi Wyse, Peter Dellert, Mary Angers, Adam Walls, Kirk Seese, Jessica Bradsher, Christian Happell. This year's juror was D. Lance Vickery. Vickery was raised in Florida. Early, as an aspiring two-dimensional artist, deeply rooted in formalism, Lance attended Florida State University, where he met Charles Hook. Hook changed Lance's perception of art

and sculpture. Hook held the position that all "Sculpture is real, all painting and photography, no matter how realistic is abstract. Two-dimensional work always requires the viewer to imagine the third dimension." Vickery is currently an Assistant Professor at the University of North Florida and President of the International Conference for Contemporary Cast Iron Art [ICCCIA]. Hours: 24/7. Contact: 252/551-6947 or at (www.emergallery.com).

Emerge Gallery & Art Center, 404 S. Evans St., Greenville. **Don Edwards Gallery & Harvey Wooten Gallery, Through Aug. 18** - "Pitt County Schools K-12 Student Art Exhibition," featuring the artwork of students from the K-12 Schools within Pitt County. **Ongoing** - Featuring works in a variety of media by students, faculty, alumni (East Carolina University) and local artists. Hours: Tue.-Fri., 10am-9pm; Sat., 10am-4pm & Sun., 1-4pm. Contact: 252/551-6947 or at (www.emergallery.com).

Greenville Museum of Art, 802 South Evans Street, Greenville. **West Wing & Commons Gallery, Closed during July and August for Renovations and Construction. The Francis Speight and Sarah Blakeslee Gallery, Ongoing** - Is dedicated to the work of these two artists. Speight was born in Bertie County, North Carolina, and moved back to Greenville to teach at East Carolina University after spending a majority of his career at the Pennsylvania Academy of Fine Arts. Blakeslee was born in Illinois and met Speight at the Academy as a student. The couple lived outside of Philadelphia until moving to Greenville in 1961. **The Kenneth Noland Gallery, Ongoing** - Celebrates the art and legacy of Black Mountain College, an innovative liberal arts college that operated between 1933 and 1957. Kenneth Noland, born in Asheville in 1924, attended Black Mountain College on the G. I. Bill from 1946 to 1948. He studied under Josef Albers and Ilya Bolotowsky, who introduced him to the work of artists interested in geometry and color. **The Rachel Maxwell Moore Art Foundation Gallery, Ongoing** - Features rotating works purchased for the Museum by the foundation. Rachel Maxwell Moore was a leading civic figure and arts advocate in Greenville, and was central to the founding of the Museum's predecessor in 1939. She established the Rachel Maxwell Moore Art Foundation in 1963, and before she passed away in 1964, bequeathed funds to the foundation for the sole purpose of purchasing works of art for the Museum's permanent collection. **Ongoing** - GMAA has a strong collection of North Carolina pottery, and especially from Jugtown Pottery in Seagrove, North Carolina. Jugtown Pottery was opened by Jacques and Juliana Busbee in 1921. They were influential at Jugtown and elsewhere in Seagrove by introducing local North Carolina potters to international ceramic styles and glazes. Much of our pottery collection was given to the Museum by Mrs. Lindsay Savage in 1948 and Dr. James H. Stewart in the 1980s. Admission: Free. Hours: Tue.-Sat., 10-4:30pm. Contact: 252/758-1946 or at (www.gmoa.org).

Hickory

Full Circle Arts, 42-B Third Street NW, Hickory. **Ongoing** - Featuring works by member artists in a variety of mediums. Full Circle Arts is a not-for-profit educational organization whose mission is to encourage public appreciation and education for the arts. Hours: Wed.Fri., 11am-5pm & Sat., 10am-2pm. Contact: 828/322-7545 or at (www.fullcirclearts.org).



Work by Ben Venom

Hickory Museum of Art, Arts and Science Center, 243 Third Avenue NE, Hickory. **Coe Gallery, Aug. 12 - Nov. 26** - "Ben Venom: BANG YOUR HEAD." A reception will be held on Aug. 12, from 10am-4pm. Working with repurposed materials to create textile-based works, some spanning 12 feet in length, Ben Venom contrasts the counter-culture components of gangs, punk/metal music with the comforts of domesticity. This collision of traditional quilting techniques with elements tied to the fringes of society re-envision the story of the material through a softer lens. Venom

continued on Page 52

NC Institutional Galleries

continued from Page 51

sources his material (heavy metal band/pop culture t-shirts, bandanas, denim) from donations from friends, family and the public. The reclaimed fabrics contain a multitude of personal histories and everyone's unexplained stain, tear, or rip is included. These salvaged pieces are sewn into a larger narrative and become a part of a collective history within the work. **Shuford Gallery, Aug. 12 - Nov. 26** - "Ping's Studio". A reception will be held on Aug. 12, from 10am-4pm. Ping's Studio is an in-depth look at the creative process and client relationships of local tattoo artist Phinthone Senesombath. Ping is a Hmong American woman who does not conform to the traditional expectation of a tattoo artist. Ping is a fine artist, conducting a strict tattoo practice where she only tattoos her original artwork. **Windows Gallery, Aug. 5 - Nov. 19** - "Alvaro Torres: Metamorphose". Charlotte, NC, artist Alvaro Torres shares his multi-view paintings as part of the Local Artist Series. Each painting offers three unique views. For example, when approached from the left the viewer will see a landscape and when approached from the right will see a portrait and from the center a hybrid of the two. In the work "Pilot Mountain", Torres shares "I painted Pilot Mountain and a vase of flowers. In the front (middle) view it seems as if the flowers are blooming out of the volcano-looking mountain. Inside the mountain sits the vase which alludes to a terrarium." **Entire Third Floor, Ongoing** - "Discover Folk Art: Unique Visions by Southern Contemporary Folk Artists". A unique experience for the whole family to investigate the Museum's extensive Southern Contemporary Folk Art Collection. The Exhibition Features: • Re-creations of Artists' Working Environments • Over 200 Folk Art Objects • Sounds & Smells • and More! Free Family Guides for the exhibition are available at the Museum's check-in desk in the first floor shopHMA. Copies of the children's book, "Discover Folk Art: An Adventure with Artie at the Hickory Museum of Art", are also available in the store for \$9.95. In the book, Artie (HMA's art-loving mascot) takes a group of children on a tour of the galleries and introduces them to work by several folk artists including Sam "The Dot Man" McMillan and Q.J. Stephenson. **Little Hands, Big Hands Gallery, Ongoing** - "Little Hands, Big Hands". Younger visitors can be imaginative through creative exploration and play. Includes a puppet theater, mini art gallery, giant reading throne and more. **Objects Gallery, Aug. 12 - Nov. 26** - "Aloha Shirts: Celebrating Paradise Culture". Explore the history and artistry of Hawaii's enduring fashion statement, the Aloha shirt. The exhibition includes nearly 50 vintage and modern examples on loan from private collections. Admission: Free. Hours: Wed.-Sat., 10am-4pm & Sun., 1-4pm. Contact: 828/327-8576 or at (<http://hickoryart.org>).

Hiddenite

Hiddenite Arts & Heritage Center, 316 Hiddenite Church Road, Hiddenite. **Ongoing** - The Mission of the Hiddenite Arts & Heritage Center is to serve and promote the talented local and regional artists and craftspeople at The Lucas Mansion and the Educational Complex. The Center endeavors to connect the public with the rich arts and cultural and natural heritage of the northwest NC region by making quality arts and heritage programming accessible for all. Additionally, the Center will build upon its role as the Alexander County Visitor Center highlighting the many qualities of Alexander County. The Center will also strive to improve its offerings at the Educational Complex including performing arts, visual arts, literary arts, pottery and quilting. Hours: Mon.-Fri. 10am-4:30 & Sat., 10am-3pm. Contact: 828/632-6966 or at (hiddenitearts.org).

Highlands

The Bascom, a center for the visual arts, 323 Franklin Rd., covered bridge entrance at the end of Main Street, Highlands. **Thompson Gallery, Through Sept. 16** - Bascom member artists explore their own artistic origins in this annual juried exhibition. The show was juried by Diane C. McPhail, Rosemary Clark-Stiefel, and Mary Lou Carpenter-Bilbro. A reception will be held on Aug. 10, beginning at 5pm. Artists featured in this exhibit include: J. Aaron Alderman, Margie Bauer, Beth Batson, Jan Best, Beth Bowser, Ken Bowser, Cath Connolly Hudson, Carol Conti, Barbara DeMaire, Cory Erneston, Deborah Feiste, David Genest, Bob Gregory, Gwen Greenglass, Marti Grinberg, Caleb Hayes, Leslie Jeffery, Barbara Jamison, Kim Keelor, Colleen Kastner, Gary Kornheiser, Sandy Kornheiser, Toni Lyons Phillips, Katherine McClure, Josephine Miller, Jennifer Stack Moore, Penny Pollock, Carol Rivers, Sarah Riley, Barbara Sallows, Beth Bronnum Stern, Ann Cox Strub, Martha Sutherland-Wright, Corbin Tucker, and Helen Ziga. **Joel Gallery, Through Aug. 5** - "Photography Residency

Exhibition," featuring photography by Sean Patrick Hill. Each year The Bascom's Photography Artist in Residence Program brings in educator-artists who create work for exhibition and offer new insights to our signature STEAM-focused curriculum, integrating basic skills in science, technology, engineering and math with the arts. **Aug. 19 - Jan. 20, 2024** - "River Nest Project". A reception will be held on Oct. 5, at 5pm. This collaborative piece by LIVLAB artists, Morgan Kennedy and Kevin Kirkpatrick, weaves object making, water-way exploration, and sound, with romantic literary impressions of Western North Carolina. The project was inspired by a passage from the book *Thirteen Moons* by novelist Charles Frazier in which he describes a local mountain medicine, which is made from "River Nests." **Bunzl Gallery, Through Aug. 26** - "Into the Wood: Ed, Philip, and Matt Moulthrop". The exhibit explores the aesthetic and technical breakthroughs of three generations of artist-woodturners who have created a new language of self-expression through form, material and process. Curated by Marilyn Laufer and Tom Butler, the exhibition focuses on works made from native wood. A special piece, created from a fallen tree located on The Bascom campus will be created for the exhibition and will be on display and available for purchase at a special auction. **Education Gallery, Ongoing** - The Bascom offers our students and instructors an opportunity to display their creative works from workshops and classes. The perspectives of these talented individuals reveal self-expression, cultural awareness and technical discipline. These ongoing displays expose the viewer to the analysis, invention, exploration and decision making processes used by students during the development of ideas into a work of art. Hours: Tue.-Sat., 10am-5pm. Contact: 828/526-4949 or at (www.thebascom.org).

High Point

New Location, New Name

The Art Gallery at Congdon Yards (formerly Theatre Art Galleries), 400 West English Road, Suite 151, High Point. **Ongoing** - The over 11,000-square-foot gallery includes a large exhibit space, three state-of-the-art classrooms, a hands-on children's area and a gift shop. Hands-on instruction in a wide variety of media will be offered including acrylic and oil painting, watercolor, collage, drawing, ceramics, glass fusion and light metal working classes. Hours: Tue.-Fri., noon-5pm or by appt., closed during the Spring and Fall furniture markets and major holidays. Contact: at (www.tagart.org).

Hillsborough

Throughout the downtown areas of Chapel Hill, Carrboro, and Hillsborough, Through Aug. 12 - Uproar Festival of Public Art, a new visual art experience for North Carolina. The Uproar Festival of Public Art will showcase 60 large-scale, bold works of art throughout the downtown outdoor areas of Chapel Hill, Carrboro, and Hillsborough. Festival organizers reviewed 101 applications from artists in six states, evaluating artistic excellence, visual impact, creativity, and feasibility (including public safety, durability, and space required). Four states – North Carolina, South Carolina, Arkansas, and Georgia – will be represented during the inaugural festival. An awards celebration at the Eno Arts Mill in Hillsborough will close the festival on Aug. 12, from 6-9pm. Uproar will feature two-dimensional pieces, sculptures, projection, and installations. Participating artists will vie for cash prizes to be determined by both the public and a jury panel of experts. The People's Choice Winner will receive \$10,000. The jury's first-place winner will also receive \$10,000, with a second-place winner earning \$5,000 and a third-place winner receiving \$2,500. Jurors include Larry Wheeler, retired director of the North Carolina Museum of Art; Stacey L. Kirby, installation artist and the winner of ArtPrize 8; and interdisciplinary award-winning artist Antoine Williams. Hours: daylight hours. Contact: (<https://uproarfestnc.com/>).

Downtown Hillsborough, Aug. 25, from 6-9pm - "Hillsborough Art Walk Last Fridays". The Hillsborough Arts Council invites you to visit walkable historic and hip Hillsborough. Park once and enjoy art galleries, artist studios, boutiques and award-winning restaurants. Stops on the Hillsborough Art Walk Last Fridays include: Hillsborough Arts Council Gallery & Gift Shop, Orange County Historical Museum, Hillsborough Gallery of Arts, Hillsborough/Orange County Chamber of Commerce, Hillsborough Artists Cooperative and The Skylight Gallery, Thomas Stevens Gallery, Coldwell Banker Howard Perry and Walston, The Paynter Law Firm, Margaret Lane Gallery, K's Closet - Hillsborough and Cedar Walk Wellness Center.

Contact: (www.lastfridaysartwalk.org).

Eno Arts Mill, 437 Dimmocks Mill Road, Suite 17, in Hillsborough. **Ongoing** - The Eno Arts Mill is an arts hub located in the historic Eno Mill in West Hillsborough, NC, managed by the Orange County Arts Commission. The Eno Arts Mill is home to the Eno Mill Gallery, a 1,000 square foot exhibit space that offers our studio artists the opportunity to exhibit their work. Each of our studio artists have a one-month featured exhibit of their work on a rotating basis. New gallery exhibits open the first Friday of each month and feature the opportunity to visit our artist studios and enjoy live music, food trucks and beverages. Hours: Tue.-Sat., noon-5pm. Contact: 919/245-2335 or at (artsorange.org).

The HAC Gallery, Hillsborough Arts Council, 102 North Churton Street, across the street from the Wooden Nickel, Hillsborough. **Through Aug. 21** - "Art is for Everyone," featuring a group exhibition of the talent of our community - representing people of all ages, skill levels, and backgrounds. They submitted their 12"x12" ready-to-hang artwork for consideration. All subject matter welcome, as long as suitable for all audiences. **Ongoing** - Offers a venue for emerging and mid-career artists to show and sell their work. Hours: Wed.-Sat., noon-4pm. Contact: 919/643-2500 or at (www.hillsboroughartscouncil.org).

Hudson

Red Awning Gallery at The HUB Station Arts Center, 145 Cedar Valley Road, Hudson. **Ongoing** - An 80-year-old, former school campus has been transformed by the Town of Hudson into a 21st century hub for business development and artistic creation and enjoyment. The Town chose to blend the past with the present as they envisioned the future for residents and visitors. We invite you to visit HUB Station – former Hudson School – a classical structure and repurposed treasure celebrating the vitality of community through arts and business. Gallery hours: Wed.-Fri., noon-5pm & Sat., 10am-2pm. Contact: 828/726-8871 or at (<https://www.thehubstation.com/>).

Kings Mountain

Southern Arts Society Gift Shop & Gallery, 301 N. Piedmont Ave. (NC 216), located in the old Southern Railway Depot at the corner of Battleground Ave and N. Piedmont Ave in the Kings Mountain Art Center, Kings Mountain. **Ongoing** - Exhibits, gift shop & classes. Hours: Tue.-Sat., 10am-2pm and by appt. Contact: 704/739-5585, e-mail at (southernartsociety@gmail.com) or at (www.southernartsociety.org) and Facebook.

Kinston

Community Council for the Arts, 400 N. Queen Street, Kinston. **Ongoing** - The Community Council for the Arts is the regional center unifying community ties through exposure to the arts and providing rich cultural experiences while promoting tourism, economic development, and educational opportunities for all. **Ongoing** - Shop the Art Market - Featuring paintings, pottery, jewelry, glassware, baskets, textiles, soaps, quilts, woodwork & more - always changing. Hours: Tue.-Fri., 10am-6pm & Sat., 10am-4pm. Contact: 252/527-2517 or at (www.kinstoncca.com).

SmART Gallery, 210 N Queen Street, Kinston. **Ongoing** - As an art gallery in Kinston, SmART Gallery promotes and showcases the work of the "smARTist" – artists-in-residence participating in the SmART Kinston City Project Foundation. Our gallery provides an inviting and welcoming space for the public to buy and admire these artists' works. By providing a space in which to display their latest pieces, artists appreciate their role in sharing their creative aspirations with a wider audience. Hours: Thur.-Sat., 2-6pm & Sun. 1-4pm. Contact: 252/933-9072 or e-mail at (smartgallery2019@gmail.com).

Lenoir

Caldwell Arts Council Gallery, 601 College Avenue, SW, Lenoir. **Main Gallery & Upstairs Gallery, Through Aug. 25** - "The More We Get Together," featuring a group show by members of the Brush & Palette Club. The Brush and Palette Art Club was established over 50 years ago as a group of female artists. Membership is established through a jury process of the artist's work. Hours: Tue.-Fri., 9am-5pm. Contact: 828/754-2486 or at (www.caldwellarts.com).

ALTERNATE ART SPACES - Lenoir **T.H. Broyhill Walking Park**, in Lenoir. **Sept. 9, from 9am-4pm** - "Caldwell Arts Council's 37th Annual Sculpture Celebration". Rain or shine with over 125 indoor and outdoor works, many being available for purchase. Free admission and shuttle service, food trucks, and live music by Centerpiece Jazz and Sycamore Bones. This annual family-friendly event attracts sculptors

and buyers from the eastern United States to Lenoir and in past years, has attracted over 4,000 people. It is funded in part by generous sponsors and by the North Carolina Arts Council, a division of the Department of Natural and Cultural Resources. Contact: Caldwell Arts Council at 828/754-2486, e-mail to (office@caldwellarts.com) or visit (www.caldwellarts.com).

Lumberton

Inner Peace Center for the Arts, 700 N. Roberts Avenue, Lumberton. **Ongoing** - We are an art gallery designed to educate, enlighten, enrich and entertain patrons of all ages while providing leadership and support to advance the visual and performing arts in our community. Hours: Wed.-Fri., 11am-5pm. Contact: 910/733-1046 or at (www.ipcart.com).

Marshall

Flow Gallery, 14 S. Main St., Marshall. **Ongoing** - Flow is a cooperative gallery owned, operated and curated by artists, offering for sale the best of local and regional crafted objects and arts, traditional and contemporary. Hours: Tue.-Sat., 10am-4pm or by appt. Contact: 828/649-1686 or at (www.flowmarshall.com).

Mars Hill

Mars Landing Galleries, 37 Library Street, Mars Hill. **Ongoing** - Mars Landing Galleries is a standout gallery for the works of artists and makers nestled in and around the Blue Ridge Mountains. Each exhibit space is curated as a solo-show, in an effort to provide viewers ample space for contemplation, connection, and ultimate appreciation of exquisite works not readily displayed locally. Hours: Wed.-Sat., 11am-5 or by appt. Contact: 828/747-7267.

Marshville

Marshville Museum and Cultural Center, 201 North Elm Street, Marshville. **Ongoing** - Featuring paintings by local artist Mary Erickson. Other well known artists from Marshville include Hooper Turner, Sally Griffin, Richard Smith, Frank Faulkner, Louise Napier, and Stewart Allen. Hours: Mon.-Thur., by appt. only; Fri.-Sat., 10am-4pm; & Sun. 1-4pm. Contact: 704-624-6214 or at (<http://mmcc1893.com/index.html>).

Mooreville

Depot Visual Arts Center, 103 West Center Ave., Mooreville. **Ongoing** - MAGical Gallery shop, a great source for unique gifts. Hours: Tue.-Fri., noon-4pm & Sat., 10am-2pm. Contact: 704/663-6661 or at (www.MAGart.org).

Morehead City

New Location Arts Council of Carteret County & Carolina Artist Gallery, 1702 Arendell Street, Morehead City. **Aug. 17 - Sept. 2** - "Carteret Correctional Center Newport Inmate Show". A reception will be held on Aug. 19, from 4-6pm. This show will feature artwork by inmates in this facility. A catered reception will be August 19, 4:00-6:00 pm. Elected officials from across North Carolina will be invited to attend. Inmates whose work is sold will select a charity from a list provided to which they will donate the sales income. Hours: call ahead. Contact: 252/726-9156 or visit (www.artscouncilcarteret.org).

Morganton

KATZ Arts Collective, 116 W. Union Street, Morganton. **Ongoing** - It is a collective of artists, both online and in-house. It operates as a non-profit; any money left over after expenses goes back into the cooperative. Many different specialties including weaving, painting, photography, pottery, sculpture, and more are represented at the KATZ. Included in its amenities are a free children's area, display galleries and shelves, rental studios, and an event space. Hours: N/A. Contact: visit us on Facebook (<https://www.facebook.com/thekatzartcollective>) or e-mail us at (thekatzartcollective@gmail.com).

New Bern

Bank of the Arts, Craven Arts Council, 317 Middle Street, New Bern. **Main Gallery, Through Aug. 26** - "On Beauty: The Prophet," an ekphrastic exhibition based on the book "The Prophet" by Kahlil Gibran. A reception will be held on Aug. 11, from 5-8pm. This exhibition celebrates the 100 year anniversary of the publication of "The Prophet", a book of 26 prose poetry fables, by displaying artwork inspired by the book. "The Prophet" is one of the most famous and reprinted books of all time with over 11 million copies sold worldwide. **Director's Gallery, T - F**. Hours: Tue.-Sat., 10am-4pm. Contact: 252/638-2577 or at (www.cravenarts.org).

continued on Page 53

NC Institutional Galleries

continued from Page 52

Community Artists Gallery & Studios, Inc., 504 South Front Street, New Bern. **Ongoing** - We serve Craven, Pamlico, and Jones counties. Operated by member artists themselves on an exclusively volunteer basis, it's a great place to discover distinctive, affordable art for your home or office--or to find a truly unique gift. Visit our Gallery and Studios pages to see what's currently on exhibit--and on our easels! Community Artists Gallery & Studios supports working studio space for fifteen artists and exhibits nearly a dozen additional artists at any given time. Our members are engaged in creating jewelry, photography, weaving, found object art, sculpture, ceramics, digital art, watercolor, oil, baskets, stained glass, and acrylic paintings. Hours: Tue., Thur., Fri., & Sat., 10am-4pm. Contact: 252/571-8566 or visit (www.communityartistsgallery.org).

North Wilkesboro

Wilkes Art Gallery, 913 C. Street, North Wilkesboro. **Main Gallery, Through Aug. 30** - "44th Northwest Artists' Exhibition," juried by Tonya Bottomly. **Ongoing** - Founded in 1962 in the parlor of Annie Winkler's home, the Wilkes Art Gallery has experienced transformations over the years. The most dramatic of these was the 2004 move into the renovated 1925 North Wilkesboro Post Office building. WAG offers a variety of classes, workshops, meet-the-artists events and special outreach projects. WAG hosts exhibitions that offer community members a chance to show their work and admission is always free. Visit our online gift shop. Hours: Tue.-Fri., 10am-5pm and Sat., 10am-2pm. Contact: 336/667-2841 or at (www.wilkesartgallery.org).

Old Fort



Inside Arrowhead Artists & Artisans League Inc.

Arrowhead Artists and Artisans League Inc., 78 Catawba Avenue, Suite C-D, next to the parker hosiery building, 2 minutes from Exit 73 on Interstate I-40, Old Fort. **Ongoing** - The main Gallery space is about 1800 square feet, with an open, industrial feel. Art, ranging from traditional to abstract and mixed media, hangs on the walls. On the main floor are displays of various types of fine crafts, such as jewelry, pottery, fiber art, hand crafted baskets, and hand turned wooden bowls. You might even see a welded "junk yard" critter or two. After viewing all of the various arts and crafts, visitors can walk through a wide archway on the right to view more fine art and craft work and talk to the artists and students in several studios and the AGS classroom. If a studio door is open, visitors are being invited to step inside and enjoy the work. Currently, our Gallery and studio artists and artisans include: Lorelle Bacon, Ann Whisenaut, Karen Piquette, David Kaylor, Dawn Driebus, Len Eskew, Wayne Stroud, Susan Taylor, Cathy Green, Anne Bevan, John Sullivan, Evelyn Chrisawn, Tim Muench, Chuck Aldridge, Charles Davis, Fredreen Bernatovicz, Anne Allison, Darlene Matzer, Billie Haney, Marguerite Welty, Jean Ryan, Kasha Baxter, Linda Magnus, Kim Hostetter, Bunnie Burgin, Sonya Russell, Helen Sullivan, Janet Bennett, and Sabrina Miller. Hours: Tue.-Sat., 10am-6pm & Sun., 1-4pm. Contact: 828/668-1100 or at (<http://arrowhead-art.org/>).

Pembroke

A.D. Gallery, University of NC at Pembroke, Locklear Hall, 1 University Dr, Pembroke. **Ongoing** - The A.D. Gallery is sponsored by the Art Department of the University of North Carolina at Pembroke. Serving the university and local community, the gallery provides a venue for student and faculty work, as well as that of local, regional, national and international artists. The gallery helps fulfill the department's goal of providing outstanding educational opportunities for its students by bringing quality visual arts to the university and the community at large. Hours: Mon.-Fri., 9am-6pm. Contact: e-mail to (joseph.begnaud@uncp.edu) or visit (www.uncp.edu/departments/art/ad-gallery).



View of an activity of The Museum of the Southeast American Indian - Pembroke

The Museum of the Southeast American Indian, Old Main (first floor) at the University of North Carolina Pembroke, 1 University Drive, Pembroke. **Ongoing** - As part of the Southeast American Indian Studies Program at UNC Pembroke, The Museum of the Southeast American Indian maximizes the capacity of the University to address the complex historical, cultural and contemporary issues facing American Indian communities in North Carolina and the American Southeast. The Museum's cross-disciplinary collaborations greatly enhance the University's programs of research, service, outreach and instruction. The Museum is a multi-faceted museum and resource for scholarly research and community outreach. While the Museum contains exhibits of authentic Indian artifacts, arts and crafts from Indian communities all over the Americas, our primary focus is on tribes from the American Southeast. Many items come from North Carolina Native communities, with special emphasis on Robeson County Indian people. Specific focus is placed on the largest North Carolina tribe, the Lumbee, but our outreach activities have extended into Virginia and South Carolina with plans for further outreach throughout the Southeast. Hours: Mon.-Fri., 9am-5pm. We typically close for lunch from noon-1pm. Contact: call 910/521-6282 or e-mail to (nativemuseum@uncp.edu).

ALTERNATE ART SPACES - Pembroke Artist Market Pembroke, at the UNCP Entrepreneurship Incubator, 202 Main Street, Pembroke. **2nd Sat. every month** - Featuring handmade art and jewelry by local artists. Hours: 10am-4pm. Contact: 910/775-4065.

Penland

Penland Gallery & Visitors Center, Penland School of Crafts, 3135 Conley Ridge Rd, Penland. **John & Robyn Horn Exhibition Gallery, Through Sept. 2** - "wild and precious life," featuring works by Lisa A. Frank, Kim Cridler, and Nancy Blum. No matter where humans live, they coexist with some version of nature. A new exhibition at the Penland Gallery presents work by three artists who reimagine the natural world and our relationships with it through sculpture, photography, and drawing. Hours: Tue.-Sat., 10am-5pm & Sun. noon-5pm. Contact: 828/765-6211 or at (<http://penland.org/gallery/>).

Raleigh

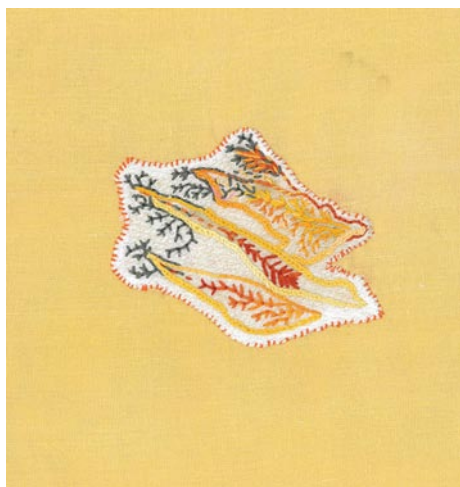

Work by Jimena Vergara Sanz

Artspace, 201 E. Davie Street, Moore Square Art District, behind City Market, Raleigh. Corridore Space, **Upfront Gallery, Aug. 4 - Sept. 24** - "Jimena Vergara Sanz: Universal Access Artist in Residence Exhibition". Jimena Vergara Sanz is from Colombia and is a product designer, innovator, mediator, and art explorer. Vergara Sanz shares, "The artwork that I've been working on for the past year is called 13 Moons and is an exploration on how to heal physically and emotionally through art, creativity, and communication. **Gallery 1, Aug. 4 - Sept. 24** - "Katie Knoeringer: Summer Artist in Residence Exhibition". Knoeringer received an MFA from Louisiana State University, and is currently a full-time instructor of drawing at Murray State University, KY. Hours: Mon.-Sat., 9am-5pm. Contact: 919/821-2787 or at (www.artspacenc.org).

Block Gallery (inside Raleigh Municipal Building), 222 W. Hargett St., Raleigh. **Through Sept. 22** - "Voices of Oberlin". This is a collaboration between Friends of Oberlin Village and Raleigh Arts. Portraits taken by artist Derrick Beasley and photographer Teresa Moore. What began in 1858 when free African American Jesse Pettiford purchased a 16-acre parcel in West Raleigh continued throughout the 20th century with the fight for school desegregation. This self-determining spirit of African Americans in what became known as the Oberlin community is a place "built on the strength of people who had worth and dignity," says Raleigh author and family historian Carmen Wimberly Cauthen. Hours: Mon.-Fri., 8:30am-5:15pm. Contact: Stacy Bloom Rexrode, Curator of Exhibitions and Collections, Raleigh Arts, call 919/996-4687 or at (<https://raleighnc.gov/arts/block-gallery>).

CAM Raleigh, 409 W. Martin Street, between Harrington and West streets, Raleigh. **Main Gallery, Through Sept. 10** - "Beverly McIver: Screaming Out Loud". Beverly McIver is an artist who lays her soul bare in her paintings. She allows the viewer to enter her lived experience as a Black, female artist growing up in the racially-charged 1960s and 70s in North Carolina. Her willingness to make herself vulnerable simultaneously enlightens us and compels our introspection. **Lower Gallery, Through Sept. 10** - "Ransome: Portrait of Radcliffe Bailey". **Stairway Gallery, Through Sept. 10** - "Isabel Lu: Pomelo". **CAM Little Media Gallery, Through Sept. 10** - "Stella Rosalie Rosen: Your Dream Body." Hand drawn animation, Pencil, pen, marker 2023. **CAM Emerging Artist Wall, Through Sept. 10** - "Aliyah Bonnette: She Realized You Weren't the Sun". Quilt with Oil, Beading, and Appliqué. Admission: Yes. Hours: Mon., 11am-6:30pm; Wed.-Fri., 11am-6:30pm; Sat. & Sun., noon-5pm; and 1st & 3rd Fri., open till 9pm. Contact: 919/513-0946 or at (<http://camraleigh.org/>).

Collective Arts Gallery & Ceramic Supply, 8801 Leadmine Road, Suite 103, Raleigh. **Ongoing** - Featuring works by local and nationally renowned artists on permanent exhibit. Hours: Tue.-Fri. 11am-7pm & Sat., 10am-6pm. Contact: 919/844-0765.

Diamante Arts & Cultural Center, 5104 Western Blvd., Suite B, Raleigh. **Through Aug. 19** - "Weightasreal," featuring recent work by Peter Marin. **Ongoing** - The Diamante Arts & Cultural Center is a non-profit (501c3), a community grounded, arts and culture organization dedicated to the preservation, development, and promotion of the culture, heritage, and artistic expressions of the diverse Latino/Hispanic population in North Carolina. Diamante Arts and Cultural Center, the oldest Latino/Hispanic Arts and Culture organization in North Carolina, is celebrating 25 years of service. Through its programs and activities, it reaches more than 16,000 people per year. Recently, Diamante launched the Latino Artists Database, which collects information on Latino/x, and Hispanic artists in North Carolina. The information will be used to build and share opportunities for Latino artists throughout the state. Latino artists may add their information by visiting (bit.ly/Diamante-database). Hours: Tue.-Fri., 11am-5pm. Contact: 919/852-0075 or at (www.diamanteacc.org).



Ben Venom, "I Am the Night Rider", 2015

Gregg Museum of Art & Design, The Historic Chancellor's Residence, NC State University, located at 1903 Hillsborough Street, Raleigh. **Adams and Woodson Galleries, Through Oct. 7** - "This is Not: Aldwyth in Retrospect," curated by Mark Sloan. Now in her mid-eighties, the artist Aldwyth has lived and worked alone in an octagonal house overlooking a salt marsh on one of South Carolina's sea islands since 1980. For most of her adult life she has maintained her seclusion from the larger art world while utilizing the history of art and ideas as a catalyst for complex found-object sculptures and increasingly epic-scaled collages that often recall medieval manuscripts writ large. This retrospective spans nearly seventy years of Aldwyth's work, beginning with photography and moving through experimental painting, assemblage, and collage while touching on personal themes and fascinations that have remained remarkably consistent throughout her career. A tireless innovator, Aldwyth's self-imposed rules both limited and liberated her, allowing her work to be self-contained and self-referential. Each piece is an illustration of the description that defines it, and vice-versa.

Ongoing - "Selections from the Collections". Image of a beige quilt with a skeleton riding a wolf holding an American flag. The quilt is made out of old t-shirts. Drawing from the Gregg Museum's collections of over 54,000 objects, Selections from the Collections displays a sampling of the many different kinds of pieces in its holdings. Though objects in the exhibition will rotate from time to time to facilitate their preservation and so that different artists and kinds of objects can be exhibited, the same general themes, materials, and variety of work will remain a part of this ongoing exhibition. For many years, Gregg audiences have been treated to wide ranging but relatively short-term exhibitions that explore topics or present artists' works for a matter of months, and then get changed out and replaced by entirely new shows. While this will continue, most visitors have departed without realizing that the Gregg staff also maintains vast collections used for teaching, research, supporting student projects, and, on occasion, as source material for the exhibitions in the public galleries. The semi-permanent Selections from the Collections exhibition in the historic Residence seeks to remedy that. This new rotating installation will ensure that there will always be fascinating things to see and share at the Gregg! **Historic Residence, Ongoing** - One of NC State University's most historic buildings is now the permanent home of the Gregg Museum of Art & Design. The Historic Chancellor's Residence, located at 1903 Hillsborough Street, along with a 15,000 sq. ft. addition, increases the museum's visibility while significantly adding to its exhibition and programming space. Hours: Tue.-Sat., 10am-5pm. The Gregg does ask that larger groups (15+) call ahead at (919) 515-3503, to avoid crowding in the galleries. Contact: Zoe Starling, Curator of Education at 919/513-7244 or at (<https://gregg.arts.ncsu.edu/>).

North Carolina Museum of Art, 2110 Blue Ridge Road, Raleigh. **Through Aug. 6** - "Ruth E. Carter: Afrofuturism In Costume Design." Academy Award-winning costume designer Ruth E. Carter has defined generations through her work in film and TV. Her art adds dimensionality, flair, and culture to the characters she envisions, giving power to the incredible actors who wear her designs. Her vibrancy and attention to detail in costuming is integral to translating stories of race, politics, and culture to the big screen. From humble roots in Massachusetts, Carter has helped style the Afrofuturism movement for almost 40 years. Creating pieces for films such as "Black Panther", "Malcolm X", "Selma", and "Do the Right Thing", Carter has designed costumes for legends like Oprah Winfrey, Denzel Washington, Chadwick Boseman, Eddie Murphy, Angela Bassett, and Forest Whitaker. **East Building, Level B, Photography Gallery 2 (Allen G. Thomas Jr. Gallery), Aug. 12 - Jan. 28, 2024** - "The Surrealist Impulse". The early 20th-century movement surrealism was groundbreaking for its time. Developed in response to the travesty of World War I, the art and literary phenomenon invigorated artists and thinkers to explore dreams, the irrational and uncanny, and the poetic in their works. These principles reverberate in the 21st century, where surrealism remains a chief inspiration. In this exhibition artworks are brought together to illustrate a surrealist impulse that exists in contemporary art. Works like Carolyn Janssen's large-scale ~*(G.O.E.D.)~ depict fantastical worlds that seem plucked from the chasms of the inner psyche. The black-and-white photographs of Kristina Rogers adopt techniques of cropping and layering to blur reality and subtly serve as societal critiques. From these specific qualities and others, the artworks on view exhibit surrealist tendencies and demonstrate how many contemporary artists revel - whether discreetly or not - in the movement's legacy. **East Building, Level B, Photography Gallery 1 (Julian T. Baker Jr. Gallery), Aug. 12 - Jan. 28, 2024** - "Luis Rey Velasco". Luis Rey Velasco (b. 1969) creates evocative photographs that capture labor histories, cultural traditions, and everyday people. He came of age in the San Joaquin Valley, a region of California where the history of Latinx farm labor is intrinsic to its identity. Mexican migrant workers arrived in the 1940s due to a set of agreements between the United States and Mexico. The program ended in 1964, but immigration to the region continued. Immersed in this history, Velasco moved to North Carolina in 1999 to photograph children of migrant farm workers. Featured in this exhibition are a selection of photographs Velasco executed between 1998 and 2005, many portraying members of farm worker communities in California and North Carolina. These compelling images emphasize his longtime focus on communities, histories, and regions that are largely hidden yet integral to the American economy. **Ongoing** - "Break the Mold: New Takes on Traditional Art Making". The exhibit showcases contemporary artists who use traditional modes of art making and crafting to tackle timely subject matter. Innovative takes on embroidery, ceramics, quilting, furniture, interior design, and fashion accessories serve to explore diverse topics such as gender assumptions and inequalities, prison reform, racial justice, memory, and loss, as well as how objects transmit and

continued on Page 54

NC Institutional Galleries

continued from Page 57

transform social and cultural history. This show features 25 contemporary artists, including Sanford Biggers, Elizabeth Brim, Maria Britton, Julie Cockburn, Rodney McMillan, Rachel Meginnes, Katy Mixon, Gabriel de la Mora, Yasumasa Morimura, Thomas Schmidt, Shinique Smith, and Do Ho Suh, whose artworks are displayed alongside some of their historical predecessors. **Ongoing** - Featuring 10 additional sculptures by the celebrated French artist Rodin on loan from Iris Cantor's private collection. **Ongoing** - "John James Audubon's The Birds of America". The state has owned this treasured volume since 1848, but it has never been exhibited. **Ongoing** - The North Carolina Museum of Art has an outstanding permanent collection of more than 5,000 objects spanning antiquity to the present day. On the occasion of the expansion, the Museum has acquired more than 100 new works of art. Representing commissions, gifts, and purchases, the new works encompass important and diverse examples of historic and contemporary art from around the world, and will be installed in the Museum's new building and the surrounding landscape. Highlights include a gift of 28 sculptures by Auguste Rodin, and work by such internationally acclaimed artists as Roxy Paine, Ursula von Rydingsvard, El Anatsui, Jaume Plensa, Jackie Ferrara, Ellsworth Kelly, and David Park, among others. Admission: Yes for some exhibits. Hours: Tue.-Sat., 9am-5pm; Sun., 10am-5pm; & open until 9pm on Fri. Contact: 919/839-6262 or at (www.ncartmuseum.org).



Work by Ainsley Rounds

Rotunda Gallery, Johnson Hall, Merideth College, 3800 Hillsborough Street, Raleigh. **Johnson Hall Rotunda, Through Sept. 14** - "40th Annual Student Art Exhibition," juried by Jean Gray Mohs. The Annual Juried Student Art Exhibition gives students an incredible opportunity to experience having their art professionally juried and offers recognition along with cash prizes. A diverse range of art from graphic design, fibers, photography, print, ceramic, sculpture, painting, drawing, and more is on-view. The show was juried by Jean Gray Mohs is a North Carolina-born multimedia artist working in painting and sculpture. Mohs received her Bachelor of Fine Arts degree in 2002 and later her Master of Arts in Teaching from Georgia Southern University in 2008. Her work has been exhibited both locally and internationally. She has shown in multiple venues, such as the Contemporary Art Museum in Raleigh, the North Carolina Museum of Art, the Greenhill Gallery, and Meredith College. Hours: Mon.-Fri., 9am-5pm & Sat.-Sun., 2-5pm. Contact: 919/829-8465.

Sertoma Arts Center, 1400 Millbrook Road, located in the heart of Shelley Lake Park, Raleigh. **Ongoing** - Sertoma Arts Center is a fun, creative destination for all ages, offering classes and workshops in painting, drawing, photography, pottery, performing arts, printmaking, jewelry, fibers studio, fitness, and more, along with exhibitions, studio spaces, group support, and community outreach. Sertoma's outreach partners include the North Carolina Arts Council and Wake County Public School System. It is part of a learning community of 11 arts organizations that collaborate to advocate for and improve access to the arts for people with disabilities. This collective is funded in part by the City of Raleigh Arts Commission and the United Arts Council of Raleigh and Wake County. Hours: Mon.-Thur., 9am-10pm; Fri., 9am-1pm; Sat., 10am-5pm; & Sun., noon-5pm. Contact: 919/996-2329 or e-mail to (sertomaartscenter@raleighnc.gov).

ALTERNATE ART SPACES - Raleigh **Duke Energy Center for the Performing Arts**, 2 East South Street, Raleigh. **Ongoing** - The Betty Ray McCain Gallery is nestled within the Duke Energy Center for the Performing Arts, and is the proud home of the North Carolina Artists Exhibition, a collection of work by state artists, selected each year by respected local museum and gallery directors from hundreds of submissions. For info contact Susan Garrity by e-mail at (artistsexhibition@gmail.com). Hours: during performances or call. Contact: call 919/831-6060 for hours and directions.



Work by Nadia Ogunfonora

Rocky Mount

Maria V. Howard Arts Center, Imperial Centre for the Arts and Sciences, 270 Gay Street, Rocky Mount. **Through Aug. 13** - "Collaginary," featuring works by Melinda Fine. Melinda Fine Collage is the creation of a puzzle. In her words, "I depict the psychic forces that act within and upon people. I create metaphorical landscapes of psychological states and whimsical narratives. Born in Boston, MA. and raised in Greensboro, NC, Fine earned undergraduate degrees in psychology and English and an MFA in creative writing from UNC-G. She studied printmaking at UNC-CH and attended two years of a graduate program at NCSU School of Design. **Through Aug. 13** - "Freeman Vines: Hanging Tree Guitars," a traveling art exhibit. For over fifty years Freeman Vines has transformed materials culled from a forgotten landscape in his relentless pursuit of building a guitar capable of producing a singular tone that has haunted his dreams, including a series using wood from a tree used for lynchings. Vines befriended photographer Timothy Duffy in 2015, and the two began to document the guitars. **Through Aug. 13** - "65th National Multi-Media Juried Art Exhibition". This juried art show is open to all US artists, 18 years and older. This year's juror, Eric McRay is a celebrated professional North Carolina artist and educator with work in permanent collections around the world. The exhibit is open to almost any medium including textiles, pottery, sculpture, printmaking, wood-working, painting, photography, and more. Each year, the juror selects a piece for the Acquisition Award (art added to our permanent collection), First, Second, and Third Place Awards. Also, we offer a Regional Artist Award, (award to an artist residing within 60 miles of Rocky Mount) as well as six Honorable Mentions. Hours: Tue.-Sat., 10am-5pm & Sun., 1-5pm. Contact: 252/972-1163 or at (www.imperialcentre.org/arts).

Rutherfordton

Rutherford County Visual Arts Center & Gallery, 160 N. Main Street, at the intersection of W. Court St., Rutherfordton. **Ongoing** - Offering a changing exhibit of 2D and 3D art including oils, watercolor, scratchboard, calligraphy, fiber, wood, glass, pottery and fine craft by local artists/fine crafters. Hours: Tue.-Sat., 10am-3pm. Contact: 828/288-5009 or at (<http://www.rcvag.com/>).

Salisbury/Spencer

Waterworks Visual Arts Center, 123 E. Liberty St., in the East Square Arts District, located one block East of Main Street, across from the Salisbury Police Station, Salisbury. **Ongoing** - At Waterworks, all exhibitions are free to see (donations gladly accepted). The galleries and Museum Store are open Monday-Friday, 10 am-4 pm. An elevator, braille signage, bench seating in all galleries, and wide hallways make the museum accessible to everyone. Visitors can experience the gated sensory garden, as well as sculpture gardens around the building. Waterworks offers three rotating exhibitions a year, K-12 Student exhibitions, and art classes for students ages 18 months to 100. Keep abreast of exhibitions, events, art classes, and new art for sale in the Museum Store. Hours: Mon.-Fri., 10am-4pm, (business hours M-F, 9 am-5 pm). Contact: 704/636-1882 or at (www.waterworks.org).

Seagrove Area

Carolina Bronze Sculpture Garden, Carolina Bronze, 6108 Maple Springs Road, Seagrove. **Ongoing** - The Carolina Bronze Sculpture Garden is a natural and landscaped area overlooking a beautiful 1.25 acre pond. A walking trail loops around the pond with benches and a picnic area along the trail. The Sculpture Garden collection consists of donated and loaned sculptures from emerging and established

artists working in all 3D media suitable for the outdoors. There are currently 19 sculptures installed around the pond. The landscaped and natural areas have a focus on NC native plants and trees. As an extension of this park, a sculpture is installed in the downtown area of Seagrove. Hours: Mon.-Fri., 8:30am-4pm. Contact: 336/873-8291 or at (www.cbsculpturegarden.com).



View of the "Face Jugs" exhibition

North Carolina Pottery Center, 233 East Avenue, Seagrove. **Through Dec. 16** - "Face Jugs & More: NC Folk Art Pottery". The show features a variety of eye-catching pieces from traditional or traditional-influenced to more contemporary works. Every piece in this show will be available for purchase and may be taken home immediately if desired. **Through Dec. 16** - "Woodfired Grande," toasty with hints of chocolate, caramel, and butterscotch so good you can almost smell the woodsmoke. Woodfiring is arguably the most revered and evocative of all pottery traditions, and North Carolina's woodfiring potters in our humble, completely non-biased, opinion create some of the best woodfired pottery. And, what's better than woodfired pottery? "Woodfired Grande" pottery! Featuring a single piece from 25+ potters across our state, our Woodfired Grande show features a wide, diverse sampling of exceptional woodfired craftsmanship. **Ongoing** - Featuring permanent and changing exhibits on the history of North Carolina pottery, "The North Carolina Pottery Tradition" and "Seagrove Area Pottery". The Center also offers information on activities, maps and information about the potteries located in the Seagrove area and across the state. A display of representative works from more than 90 area potteries is also offered. Hours: Tue.-Sat., 10am-4pm. Contact 336/873-8430 or at (www.ncpotterycenter.org).

Seagrove Area Pottery Center (Not the NC Pottery Center), 122 E. Main St., Seagrove.

Ongoing - The former museum organization was founded twenty-five years ago in Seagrove, and is dedicated to preserving and perpetuating the pottery tradition. We strive to impart to new generations the history of traditional pottery and an appreciation for its simple and elegant beauty. A display of area pottery is now offered in the old Seagrove grocery building. Hours: Mon.-Sat., 9:30am-3:30pm. Contact: 336/873-7887.

STARworks Center for Creative Enterprise, 100 Russell Drive, just seven miles south of Seagrove in Star. STARworks is a project of Central Park NC, a 501-(c)(3) not for profit organization based in rural central North Carolina. The mission of CPNC is to grow a new rural economy based on the sustainable use of the natural and cultural resources of the region. **STARworks Businesses: STARworks Glass** is a public access glass studio that offers rental space for glass artists, classes and workshops for the general public, a resident artist and internship program, and high school and college glass curriculum. In addition to fundraisers like our Pumpkin Patch and Holiday Ornament Sale, STARworks Glass also holds free demonstrations on the second Thursday of each month at Hot Glass Cold Beer. **STARworks Ceramics** uses native NC wild clays to produce clay bodies that are manufactured with a filter press on site. We also sell pottery supplies and equipment. In addition to our STARworks clays, we offer both Highwater and Standard clays, and tools and equipment from Shimpo, Cone Art Kilns, Mudtools, AMACO, Kemper Tools and Orton. **STARworks Clay Studio** offers a residency program for ceramic artists. Our facilities allow for large workshop spaces placed side by side, supporting a collaborative and energetic educational environment. In addition to the residency program, STARworks Clay studio offers classes and workshops for adults. STARworks is also home to **Wet Dog Glass**, the most trusted and dependable equipment maker and consultant for glass artists and craftspeople worldwide. **School House Gallery, Ongoing** - The gallery is filled with a selection of works from artists and artisans alike, bringing hand

crafted wares into a new light. From one of a kind tableware crafted from locally mined clay paired with handwoven placemats, to simple yet elegant glass goods designed with our utilitarian ideals in mind, our functional collections are a must have for any home. Our gallery also features a selection of sculptures that gray the lines between want and need. Whether your desire is to capture an experience with one of our artists or our team, decorate your home with memories of your travels, or to treat yourself and others to a unique handmade gift, we have something for everyone to make your time here unforgettable. Gallery Hours: Mon.-Sat., 9am-5pm. **STARworks Café & Taproom** - Featuring Espresso, Iced & Frozen Coffee, Coffee, Tea, Cocoa, Smoothies, Beer & Wine, Soda, Bottled Water, Snapple, Snacks, and Pastries. And, live music some nights - visit (<https://www.starworksn.org/caf-taproom>) for the schedule. Hours: Mon.-Wed., 8am-9pm & Thur.-Sat., 8am-10pm. STARworks General Hours: Mon.-Sat., 9am-5pm. Contact: Claire Sellers, Starworks Communications Coordinator by e-mail at (claire@starworksn.org).

Siler City

North Carolina Arts Incubator Gallery, 223 N Chatham Ave., Siler City. **Ongoing** - Featuring the handcrafted work of over 30 Incubator and regional artists in a variety of mediums including painting, pottery, stained and fused glass, fabric art, cards, photography, wood, jewelry, metal, baskets and more. There is a broad range of items and prices. Hours: Mon.-Sat., 10am-5pm; & 3rd Fri., 10am-9pm. Contact: 919/663-2072 or at (www.ncartsincubator.org).

PAF Gallery, 223 N Chatham Ave., Siler City. **Ongoing** - A gallery featuring works by local and regional artists. Hours: 3rd Fri. 6-9pm. Contact: 919/663-2072 or at (www.ncartsincubator.org).

Southern Pines

Campbell House Galleries, Arts Council of Moore County, 482 E. Connecticut Ave., Southern Pines. **Through Aug. 30** - "Arts Council of Moore County Fine Arts Festival 2023". Our reception/awards ceremony is on Aug. 4, from 6pm-8pm, with the awards taking place at 7pm. The Arts Council of Moore County (ACMC) created the Fine Arts Festival in 1980 to provide incentive for local artists to improve their technique and a place to showcase and sell their artwork. The festival has since grown into a major exhibit featuring artwork by artists from all over the country. The event also includes an art competition where the entries are judged, and cash prizes and ribbons are awarded. Hours: Mon.-Fri., 10am-5pm & Aug. 19, from 2-4pm. Contact: 910/692-2787 or at (www.MooreArt.org).

Southport

Franklin Square Gallery, 130 E. West St., Southport. **Ongoing** - Works by members of the Associated Artists of Southport. Hours: Mon.-Sat., 10am-5pm. Contact: 910/457-5450 or at (www.franklinsquaregallery.com).

Spruce Pine

TRAC Arts Center, Toe River Arts Council, 269 Oak Avenue, Spruce Pine. **Kokol Gallery, Aug. 5 - Sept. 9** - "Resilience: The Heart of Ukraine," photography by Michael Andrews. **Owen Gallery, Through Sept. 9** - "Entangled: Intersections of Thought & Reality by Stephanie Berry & Alena Applerose". **Ongoing** - Toe River Arts will feature artist demonstrations and continue to sell artist's work in the gift shop. Hours: Tue.-Sat., 10:30am-5pm. Contact: 828/682-7215 or at (www.toeriverarts.org).

Sylva

Gallery One, Home of the Jackson County Visual Arts Association, 604 West Main Street, Sylva. **Ongoing** - The gallery is home to over 20 artists local to the area. Gallery 1 is a not for profit gallery operated as a club to provide a space for professional and emerging artists to share their artistic endeavors, display works sold to help support their vocation. Hours: Thur.-Fri., 11am-3pm and Sat., noon-4pm. Contact: Tim Lewis 828/337-3468 or James Smythe 828/507-4248.

Tryon

Tryon Arts and Crafts School, 373 Harmon Field Rd., in the old Tryon Middle School, Tryon. **Through Aug. 18** - "Flight of Spirit: American & Soviet Female WWII Pilots," featuring photographs by Anne Noggle, curated by Martha Strawn, president of the Anne Noggle Foundation and art historian Lili Corbus. A Sip 'n' See @ TACS will be held on Aug. 18, from 5:30-6:30pm. **Gift Shop, Ongoing** - Gift Shop features juried works by regional artisans to selected work produced by our instructors and

continued on Page 55

NC Institutional Galleries

continued from Page 54

students. Hours: Mon.-Fri., 9am-5pm & Sat. 9am -1pm. Contact: 828/859-8323 or at (www.tryonartsandcrafts.org).



Anne Noggle, "Yekaterina Chujkova", silver-gelatin photograph.

Tryon Fine Arts Center, 34 Melrose Ave., Tryon. **JP Gallery, Through Aug. 18** - "Flight of Spirit: American & Soviet Female WWII Pilots," featuring photographs by Anne Noggle, curated by Martha Strawn, president of the Anne Noggle Foundation and art historian Lili Corbus. Hours: Tue.-Fri., 10am-4pm. Contact: 828/859-8322 or at (www.tryonarts.org).



Work by DeWayne Barton

Upstairs Artspace, (Celebrating 40 Years) 49 South Trade Street, Tryon. **Through Aug. 4** - "Rebuilding Affrilachia," an exhibition by DeWayne Barton, Asheville poet, visual artist, spoken-word performer, and social entrepreneur. Barton, aka B Love, is the founder and CEO of Hood Huggers International, an organization dedicated to rebuilding historically marginalized and under-resourced, but resilient, communities using art, the environment, and social enterprise. The show will feature found-object sculptures made with materials Barton collected from around the country. **Through Aug. 4** - "Paper Trails: New Work by Nava Lubelski". Lubelski, an Asheville, NC, artist well-known for her provocative works with fiber, paper, and various textiles and stitched pieces. In this debut exhibition Lubelski presents a raw and powerful interpretation of traditional paper collage by using salvaged and sullied materials. Lubelski's paper collages are inspired – but by no means governed – by wycinanki, a form of Eastern European folk art that uses cut-paper designs traditionally made by peasants to decorate their cottages. Hours: Tue.-Sat., noon-5pm. Contact: 828-859-2828 or at (www.upstairsartspace.org).

Valdese

Valdese Heritage Arts Center, 146 Main Street West, Valdese. **Ongoing** - The center offers a great selection of unique gifts on exhibit and for sale, including, but not limited to original paintings, pottery, needlework, wood-carvings, hand crafted furniture, ceramic sculptures, stained glass, photography, jewelry, floral arrangements greeting cards, quilts and home made soap. Hours: Mon.-Fri., 9am-5pm & Sat., 11am-3pm. Contact: 828/874-1849 or at (<http://vhac.webs.com>).

Washington

River Walk Gallery and Arts Center, 139 W. Main Street, Washington. **Ongoing** - All work is done by local artists and has to be juried into the gallery. The gallery includes watercolor, oil, and

acrylic paintings, photography, pottery, mixed media, fiber arts, jewelry, wood work, stained glass, and books written by local authors. Hours: Mon.-Sat., 10:30am-5pm. Contact: 252/974-0400.

Waynesville

Little Gallery on Church Street, 37 Church Street, Waynesville. **Ongoing** - Featuring monthly exhibits by regional arts. Sponsored by the Haywood County Arts Council. Hours: Mon.-Fri., 9am-5pm. Contact: 828/452-0593 or at (www.haywoodarts.org).

The Museum of North Carolina Handicrafts, 307 Shelton Street, corner of US 276 So. and Shelton Street, Waynesville. **Ongoing** - Featuring the handicrafts of North Carolina in the historic Sheldon House. Hours: Museum hours change seasonally, call 828/452-1551.

Wentworth

Dan River Art Market & Gallery, 1122 NC Hwy. 65, Wentworth. **Ongoing** - The gallery offers art and craft by local artists and 6 gallery exhibits throughout the year, workshops and lectures. Hours: Thur., 10am-4pm; Fri., 11am-2pm; and by appt. Contact: 336/349-4039.

West Jefferson

Ashe Arts Center, 303 School Ave., West Jefferson. **Aug. 10 - Sept. 3** - "Summer Abundance". Hours: Mon.-Fri., 10am-5pm & Sat., 10am-4pm. Contact: the Ashe County Arts Council at 336/846-2787 or visit (www.ashecountyarts.org).

Wilmington

ACES Gallery, Arts Council of Wilmington and New Hanover County, 221 N Front Street, Suite 101, Wilmington. **Through Aug. 25** - "Greg Stanley," featuring gardens/landscapes, doodles/Abstracts, still lifes and expressive experiences. Hours: Mon.-Fri., 10am-5pm. Contact: 910/343-0998 or at (www.ArtsCouncilofWilmington.org).

Cultural Arts Building, ground floor, corner of Randall Parkway and Reynolds Drive, UNC-Wilmington, Wilmington. **CAB Art Gallery, Through Sept. 1** - "Dorothy Gillespie: Portraits and Self-Portraits". UNCW's CAB Art Gallery is partnering with the Dorothy Gillespie Foundation and the Radford University Art Museum, to showcase portraits and self-portraits by 20th century American Artist, Dorothy Gillespie. This one-of-a-kind exhibition is an opportunity to view never before seen Dorothy Gillespie portraits and self-portraits. Dorothy Gillespie was well known as a painter, sculptor, and installation artist whose work encompassed many significant 20th-century trends in art, including abstract expressionism, decorative abstraction, site-specific installations, the women's movement, and art in public spaces. View this exhibit at the CAB Virtual Art Gallery at this link (<https://publish.exhibit.com/gallery/66513967/long-gallery-103699/>). Summer Hours: Mon.-Thur., 10am-4pm. Contact: call art dept. at 910/962-3440 or at (www.uncw.edu/art/gallery).



Jeffrey Gibson (American, Mississippi Choctaw-Cherokee, born 1972), "The Love You Give is the Love You Get", 2020, punching bag, glass beads, artificial sinew, and acrylic felt, High Museum of Art, Atlanta, gift of John Auerbach, 2023.15. © Jeffrey Gibson. Photo by Robert Wedemeyer.

Louise Wells Cameron Art Museum, @ intersection of Independence Blvd. & South 17th Street, Wilmington. **Through Oct. 8** - "Love," a new exhibition that examines this sometimes intense, often elusive emotion. Through

contemporary art, "Love" explores, celebrates, and looks deeply at these various aspects of love and connects us with our shared humanity. Love is an adaptation of the 2022 exhibition, "What Is Left Unspoken, Love" at the High Museum of Art, Atlanta. In the summer of 2022, then Executive Director Anne Brennan and Director of Collections and Exhibitions Robert Unchester visited the exhibition What Is Left Unspoken, Love at the invitation of Curator Michael Rooks at the High Museum of Art. Inspired by this thought-provoking exhibition, the curatorial team decided to work with the High Museum of Art to create an adapted version of "What Is Left Unspoken, Love" at CAM. Sharing this exhibition, with the way it embraces the complexity and nuance of what it is to love, felt particularly powerful at this moment in time when the world can be so fractured and divided. "Love" is an exhibition to bring us together and to remind us of our shared humanity. "Love" includes work by Ghada Amer, Thomas Barger, Susanna Coffey, Alanna Fields, Andrea Galvani, Jeffrey Gibson, Felix Gonzalez-Torres, Fritz Huber, Rashid Johnson, Jana Vander Lee, Felicita Felli Maynard, William Selig, Dixon Stetler, Lien Truong, Michele Tejuola Turner, jina valentine, and Akram Zaatari. **Through Jan. 14, 2024** - "Lugar de Encuentros/Place of Encounters," featuring works by Nico Amortegui, Cornelio Campos, Rodrigo Dorfman, Mario Marzan, Renzo Ortega, and Rosalia Torres-Weiner. A conversation with Rosalia Torres-Weiner will be offered on May 11, at 7pm (CAM Members \$15 / Not-yet Members: \$25). "Lugar de Encuentros/Place of Encounters", is a new and important exhibition celebrating the work of six LatinX North Carolina based artists. North Carolina is home to a rich diversity of voices, and this is reflected in its community of Latin American artists. Work from "Place of Encounters / Lugar de Encuentros" often straddles two worlds, reflecting both birthplace and chosen home, exploring both tension and harmony in the relationship between the two. From film to installation art to paintings to photography, this exhibition delves into the variety of migrant experiences, offering a space for connection, a chance to encounter another's experience through art. The LatinX community in North Carolina has swelled from 1.2% in 1990 to 10.7% of the total population in 2020, reshaping the demography, economy, and culture of the state. Reflecting and celebrating community lies at the very heart of Cameron Art Museum's mission, making "Lugar de Encuentros/Place of Encounters" a necessary and important exhibition for Wilmington, the state, and the entire Nuevo South. **Through Nov. 12** - "Traer a Luz/Bring to Light". The exhibit features photography from brother and sister Dayana and Diego Camposeco. "Traer a Luz/Bring to Light" explores the bonds of trust – between sister and brother, photographer and subject, family and community as well as light and darkness, life and death, work, and culture within the context of southern Latinx identity. **Ongoing** – Cameron Art Museum presents the only sculpture park in the country created to honor the United States Colored Troops and their fight for freedom. The opening of PNC USCT Park marks the one-year anniversary of the unveiling of Boundless, the public sculpture by artist Stephen Hayes that commemorates the United States Colored Troops and the Battle of Forks Road. This park creates a gathering space for the more than 60,000 visitors from across the country who come to CAM each year and the 8,000 school children who visit the museum on field trips. PNC USCT Park will become a community space for gathering, field trips, classes, workshops, storytelling, live music and USCT living history events for years to come, in which the sculpture Boundless will be the centerpiece. **Pancoe Art Education Center, Exhibition Cases, Ongoing** - View some of the Seagrove and contemporary pottery from the museum's permanent collection in the cases. These include the works of resident artist Hiroshi Sueyoshi, Ben Owen III and Jugtown Pottery among other works. Admission: Yes. Hours: Tue.-Sun., 10am-5pm and Thur. till 9pm. Contact: 910/395-5999 or at (www.cameronart-museum.org).

Wilma W. Daniels Gallery, Cape Fear Community College, 200 Hanover Street, first floor of the Hanover Parking Deck, Wilmington. **Through Aug. 25** - "Dorothy Gillespie," featuring a retrospective of her artworks. Hours: Mon.-Fri., noon-5pm. Contact: call 910/362-7252 or at (<http://cfcc.edu/blogs/wilmagallery/>).

WAA Gallery Citrine, 17 S 2nd Street, Wilmington. **Ongoing** - Featuring works by BJ Grimmer, PD Chisholm, Kathy Schrum Peck, Nancy Lang Miller, Brooke Eagle, Deb Williams, Merce Wheatley, Sue Cunningham, Chris Pfund, Donna Launey, and Robin Jones. Hours: Thur.-Sat., 11am-6pm or by appt. Contact: e-mail to (gallerycitrine@gmail.com) or at (<https://gallerycitrine.com/>).

ALTERNATE ART SPACES - Wilmington **Airlie Gardens**, 300 Airlie Road, Wilmington. **Ongoing** - Located two miles west of Wrightsville Beach in Wilmington, North Carolina, Airlie Gardens encompasses 67 acres of walking paths, a freshwater lake, and formal gardens that showcase seasonal blooms, mighty live oaks, historic structures, and contemporary sculpture. Airlie is a member of the North Carolina Birding Trail, and it's diverse ecosystems provide unique habitats for a variety of colorful wildlife. Discover what makes Airlie Gardens a premiere garden of the South and a prime destination spot for garden and nature lovers from around the world. Come discover the beauty. Admission: Yes. Hours: Tue.-Sun., 9am-5pm Contact: 910/798-7700 or at (www.airlegardens.org).

Burgwin-Wright House & Gardens, Visitor Center, 224 Market St. Wilmington. **Through Aug. 19** - "The Illusion of Reality", featuring works by Chris Bloom. Hours: Mon.-Sat., 10am-4pm. Contact: 910/762-0507.

Wilson

Throughout downtown Wilson, Through Sept. 10 - "Ninth Edition of Eyes on Main Street, Wilson Outdoor Photo Festival," in association with The American Center for Photographers. For 100 days, 100 photographs will be displayed on 100 storefront windows, walls and buildings, spanning nine city blocks. Following Barnes Street, then Lodge Street and Nash Street, our city center will be transformed into a vibrant gallery of large-scale photographs. The outdoor exhibition, curated by Jerome De Perlinghi, Ghadah Alrawi and Carol Johnson, features the work of 100 photographers from 39 countries. Among the artists included in this year's edition are: Emin Özmen, Grace Ekpu, Peter Caton, Corinna Kern, Ron Haviv, Jane Hahn, Cyrus Cornut, Jenna Mulhall-Breerton, Gordon Parks and Vera Saltzman. Hours: during daylight hours. Contact: 708/271-3042 or visit (www.eyesonmainstreetwilson.com).

Barton Art Gallery, Barton College, Case Art Building, Whitehead Ave. NE, on the southeast corner of the Barton College Campus, near the intersection of Whitehead and Gold Streets, Wilson. **Ongoing** - The galleries operate on a schedule, which coincides with the Barton academic year. Generally the galleries are open from mid-August to mid-May and are occasionally open for receptions and events during the summer months. Hours: Mon.-Thur., 10am-4pm; Fri., 10am-2pm or by appt. Contact: contact Maureen O'Neill, director of exhibitions, at 252/399-6477 or e-mail to (artgalleries@barton.edu).



View inside Center for Photographers

The American Center for Photographers, at Whirligig Station, 230 Goldsboro Street S, in downtown Wilson. **Aug. 2 - Sept. 3** - "Hechio en Barrio, Jean-Felix Fayolle". Made in the Hood - is the story of a Mexican youth from working-class neighborhoods, mainly in San Luis Potosi. Jean-Felix Fayolle presents an immersive work of more than 15 years in the depths of these stigmatized territories, their culture, and their inhabitants. These people are too often subject to prejudice, but they are especially in the front line of the explosion of violence linked to drug cartels in the last ten years. Understanding rather than judging. **Aug. 2 - Sept. 3** - "The Last Generation, Zoey's Dream, Bob Miller." As traditional midsize farms near extinction in America, rural farming children are reimagining their relationship to the land, and their future. Conceived to align with forthcoming Census of Agriculture data. The Last Generation examines how an unfolding renaissance on midsize farms is transforming rural America, while the latent, creative energy among female heirs is reviving generational farming legacies at risk. **Ongoing** - The ACP will present monthly photography exhibitions showcasing work from within the USA and beyond. Coupled with the exhibition programming will be education workshops, forums and other photocentric events that will grow public awareness of photographic image makers and generate networks between photographers throughout the world. Hours: Wed., Fri., & Sat., 11am-5pm; Thur., 11am-7:30pm and Sun., 11am-3pm. Contact: 708/271-3042 or visit (www.eyesonmainstreetwilson.com).

Truist Events Gallery, Wilson Arts Center, 204 Nash Street S, Wilson. **Through Aug. 31** - "You Can Never Leave You," featuring works by Tim Lytvnenko. Lytvnenko is a photographer and printmaker. With a background in computer sci-

continued on Page 56

NC Institutional Galleries

continued from Page 55

ence and 15 years as a fine art and documentary photographer, he explores ideas of what it means to be human. Experimenting heavily with print processes and manipulating digital photographs, Lytvinko creates emotional and detailed multimedia works on the subject of self. Ongoing - We feature a variety of work from local and regionally known artists at the Wilson Arts Center, rotating work approximately every two months. All gallery exhibits and artist receptions are free and open to the public! Visit our Gallery Shop at the Wilson Arts Center, featuring a variety of handmade and one-of-a-kind treasures from local and regional artists! There are two free parking lots behind the Wilson Arts Center: The Colony Lot (Lot #12) with entrance off Barnes Street and Lot #17 with an entrance off Douglas Street. Hours: Tue.-Sat., 10am-5pm. Contact: 252/291-4329 or at (wilsonarts.com).



View of Whirligig Park

Vollis Simpson Whirligig Park, 301 S. Goldsboro Street in downtown Wilson. **Ongoing** - The two-acre park features 30 of Vollis Simpson's whirligigs - including some of the largest in his life's work. Visitors will never be at a loss for something to do at the park. A central lawn amphitheater where everything from music to film engages audiences. The park shelter hosts the Wilson Farmers & Artisan Market, educational programs, and family fun activities. Benches, tables and chairs invite picnicking, reading, or just enjoying art and nature. Practice Tai chi, have a picnic or a family reunion, play flashlight tag among the reflective whirligigs the possibilities are endless! There is free public parking on Goldsboro Street just a little past the Whirligig Park and there is additional parking along Douglas Street. The Whirligig Festival is usually held the first weekend in November in Historic Downtown Wilson. Admission: Free. Hours: open daily, including holidays, from 5am to midnight. Contact: 252/360-4150 or at (wilsonwhirligigpark.org).

Vollis Simpson Whirligig Park Museum & Gift Shop, 230 Goldsboro Street SW, Suite 201, Wilson. **Ongoing** - The Vollis Simpson Whirligig Park Museum & Gift Shop is directly across Goldsboro Street from the Whirligig Park. Descriptive panels and a video presentation tell the story of Vollis Simpson, the creator of the massive, colorful kinetic sculptures that spin in the slightest breeze and delight visitors of all ages. Highlights include two original whirligigs, one of which offers a photo opportunity showing the reflective properties of the "gig." The gift shop includes art, wearables, toys, and souvenirs of the Whirligig Park and Historic Downtown Wilson." Admission: Free. Hours: Tue. - Sat., 10am-5pm. Contact: 252/674-1352.

Winston-Salem



Work by Lea Lackey Zachmann

Artworks Gallery, 564 N. Trade Street, Winston-Salem. **Through Aug. 26** - "WATER," a full member exhibition celebrating the Life-giving properties of Water. A reception with a presentation by Edgar Miller of Yadkin Riverkeepers will be held on Aug. 13, from 2-4pm. The Talk begins at 2:30pm. A recep-

tion will also be held for Gallery Hop on Aug. 4, from 7-9pm, and an Art Crush on Aug. 18, from 7-10pm. Water, as our most precious resource, has been intimately linked to humankind and cultural development. The spiritual relationship between human beings and water is still present in many indigenous communities today. Nowadays, this spiritual and sacred value of water tends to clash with the perception of water as a resource at the disposal of society that can be used for economic development. Water is the foundation of life and approaches to valuing it vary depending on users. **Ongoing** - The gallery is the longest running cooperative gallery established by artists for artist members, showing 12 exhibits per year in the heart of Winston-Salem's Art District. Approx. 21 artists show their work in mediums such as painting, watercolor, drawing, photography, sculpture, encaustic wax, and digital art. The gallery features the work of Marion Adams, Wiley Akers, Woodie Anderson, Mary Beth Blackwell-Chapman, Owens Daniels, Chris Flory, Jim Gemma, Don Green, Alix Hitchcock, Karen Moran Kopf, Lea Lackey-Zachmann, Nanu LaRosee, Barbara Rizza Mellin, Seth Moskowitz, Wendell Myers, Katherine Mahler, Diane Nations, Betti Pettinati-Longinotti, Susan Smoot, Jessica Tefft, Kimberly Varnadoe, and Mona Wu, as well as Associate Members: Kate Magruder and Beverly Noyes. Hours: Wed.-Sat., 11am-5pm & Sun. 1-4pm or by appt. Contact: 336/723-5890 or at (www.artworks-gallery.org).

Associated Artists, The Milton Rhodes Center for the Arts, 251 North Spruce Street, Winston-Salem. **Ongoing** - AAWS is located in the Milton Rhodes Center for the Arts centered in the heart of downtown Winston-Salem and features a variety of exhibits each year. Our primary gallery is the Womble Carlyle Gallery which boasts approximately 1800 square feet of flexible exhibition space so our artists can exhibit anything they create; from small intimate paintings to large instillation works we have the space to show it. All new members are Associate Members and may participate in Associate Member shows, All-Member shows, and our extensive Community Exhibits program that gets our artists work into businesses all around Winston-Salem. Hours: Mon.-Fri., 9am-9pm and Sat., 9am-4pm. Contact: 336/747-1463 or at (www.AssociatedArtists.org).

Delta Arts Center, 2611 New Walkertown Rd., Winston-Salem. **Ongoing** - Delta Fine Arts, Inc. was established in 1972 as an independent, non-profit by the W-S graduate chapter of Delta Sigma Theta Sorority, a national organization of African American college women founded in 1913 whose principal purposes and aims are to engage in cultural, educational and public service activities. Since its beginning, Delta Fine Arts has provided unique cultural and educational programming through a year-round program of exhibitions, classes, workshops, lectures, films, performances, and special projects for youth, adults, and the elderly in the areas of visual arts, music, literature, history and folk arts. Hours: Tue.-Sat., 11am-3pm, closed every 3rd Sat. Contact: 336/722-2625 or at (<http://deltaartscenter.org/>).

4th Dimension Gallery, Commerce Plaza, 411 W. Fourth St., downstairs from Cat's Corner, Winston-Salem. **Ongoing** - Featuring works by art students from Winston-Salem's colleges and universities - the NC School of the Arts, Salem College, Wake Forest University and Winston-Salem State University. Hours: Fri., 5-8pm & Sat., 5-8pm. Contact: 336/249-0418.

Piedmont Craftsmen Gallery, 601 North Trade Street, Winston-Salem. **Ongoing** - Featuring fine art crafts by over 350 of the best artisans of the Southeast. Hours: Tue.-Fri., 10:30am-5pm & Sat., 11am-4pm. Contact: 336/725-1516 or at (www.piedmontcraftsmen.org).

Red Dog Gallery/Art for Arts Sake (AFAS), 630 N. Liberty Street, Winston-Salem. **Ongoing** - We initiate and/or support a wide variety of special events and programs - all free to the public - that are designed to further the creation and enjoyment of art at the local level. In addition, through student scholarships and artist mentoring, we encourage the development of new and emerging artists throughout the community. Hours: Tue.-Fri., noon-6pm & Sat., 11am-4pm. Contact: 336/723-4444 or at (www.theafasgroup.com).

Reynolda House Museum of American Art, Reynolda Road, Winston-Salem. **Master Bedroom Gallery, Through Dec. 31** - "Still I Rise: The Black Experience at Reynolda". "Into a daybreak that's wondrously clear / I rise." Maya Angelou's poem "Still I Rise," published in 1978, was an assertion of dignity and resilience in the face of oppression. In the 1980s, Angelou

used Reynolda as her stage, sharing words of humanity, survival, and triumph. But before her, numerous Black lives impacted and intersected with the story of Reynolda. "Still I Rise: The Black Experience at Reynolda" examines the lives of the Black women and men who helped shape Reynolda as it evolved from a Jim Crow era working estate into a museum for American art. **West Bedroom Gallery, Through Sept. 24** - "Coexistence: Nature vs. Nurture". This exhibition brings together works from Reynolda, Wake Forest University Print Collections, and Special Collections and Archives at Z. Smith Reynolds Library to examine the theme of interaction. What kinds of reciprocal relationships between human beings find expression in art? How has art commented upon the involvement that human beings have with the natural world? This exhibition navigates the negotiation of human interactions and how we interact with the reality around us, as the aftermath of the reality around us, as the aftermath of the isolation of the COVID-19 pandemic drastically shifted our perceived reality and interactions with others and the world. This exhibition is curated by Wake Forest students in Dr. Morna O'Neill's class, Art 396: The Art Museum - History, Theory, Controversy: Brigid Biehl, Amanda Jones, Audrey Kim, Jillian Liu, Tsing Liu, and Olivia Wright. **Ongoing** - Collection of 18th through 20th century art, sculpture, American art, and pottery. Admission: Yes. Hours: Tue.-Sat., 9:30am-4:30pm & Sun., 1:30-4:30pm. Contact: 336/725-5325 or at (<https://reynolda.org/>).

SEED Collective Gallery, 205 W. Sixth Street, entrance is on "Soho Alley", Winston-Salem. **Ongoing** - Featuring works by a cooperative group of artists in various mediums. Hours: Sat. from 11am-5pm & by appt. Contact: 336/722-2345.



Kukuli Velarde, "San Sebastián", 2012. Low fire clay, underglazes, gold leaf, wood. Photo courtesy of Doug Herren

Southeastern Center for Contemporary Art, 750 Marguerite Drive, Winston-Salem. **Main Gallery, Through Oct. 15** - "Kukuli Velarde: CORPUS," featuring ceramics and fabric works which explore Colonialism, Cultural Identity, Aesthetics, and the Performance of Self. "CORPUS" is comprised of ceramic and fabric works that encourage reflection on the meaning of survival in the face of colonialism. Fifteen ceramic sculptures, each with matching tapestries, will be presented in a symbolic representation of the annual Corpus Christi festival in Cusco, Perú. The sculptures reference indigenous pre-Columbian forms and iconographies in a visual representation of syncretic aesthetic, cultural, and religious traditions. "CORPUS" engages

with and confronts Perú's Spanish colonial past, asserting that pre-Columbian sacred entities and the worldview they inhabit were not vanquished by Spanish conquerors, but instead cleverly blended with their Catholic counterparts, ensuring their survival. **Potter Gallery, Through Aug. 20** - "Emilio Rojas: tracing a wound through my body," a multimedia exhibition of works by Emilio Rojas. The exhibition is the first traveling survey of the contemporary and multidisciplinary practice of artist Emilio Rojas (b. 1985 Mexico City). The exhibition brings together works spanning the past decade including live performances and interventions, documents of performance sustained in video and ephemera, photography, sculpture, installation, and poetry. Recognizing the act of tracing dualistically, tracing a wound through my body both reexamines the artist's corpus and reckons with the legacies of colonial and border traumas. For Rojas, such reckoning renders palpable visible and invisible wounds through the radically political instrumentalization of his body. **Overlook Gallery, Through Aug. 27** - "Lauren Strohacker: Old Red, I Know Where Thou Dwellst," a site-specific multimedia exhibition exploring the ongoing struggle for survival of red wolves. The three-part exhibition is comprised of an installed multi-sensory experience in SECCA's Overlook Gallery, an outdoor sound installation on SECCA's grounds, and a series of free projection-based events occurring at SECCA and sites across Winston-Salem. Admission is free, with a suggested \$10 donation. Red wolves are facing a second extinction in the wild. The last known group of wild individuals are known to roam in and around the Alligator River National Wildlife Refuge in eastern North Carolina. For red wolves, the state of North Carolina is both haunted and hallowed. The first court-recorded wolf bounties began in the state in 1768. Just over two centuries later, North Carolina became the first state to revive the species from wild extinction when two breeding pairs of red wolves were released into the Alligator River National Wildlife Refuge in 1987. This dichotomy of eradication, restoration, and the ongoing struggle of the species is the inspiration for this exhibition. **Ongoing** - Founded in 1956, the Southeastern Center for Contemporary Art offers a front-row seat to the art of our time. Through visual art exhibitions, education, music, film, dance and theater, SECCA starts conversations that engage diverse communities and perspectives. SECCA is an affiliate of the North Carolina Museum of Art and a division of the NC Department of Natural & Cultural Resources. SECCA receives operational funding from The Arts Council of Winston-Salem and Forsyth County. Additional funding is provided by the James G. Hanes Memorial Fund. Hours: Tue.-Sat., 10am-5pm, Thur. till 8pm; Sun., 1-5 pm, and closed Mon. & state holidays. Admission is free. Contact: 336/725-1904 or at (www.secca.org).

Unleashed Arts Center, 630 North Liberty Street, Winston-Salem. **Ongoing** - The Center is a special initiative by The AFAS Group to foster an appreciation of art and to encourage the development of emerging artists. The center provides a venue for art shows, seminars, artist demonstrations and includes working artists studios. Hours: Tue.- Fri., noon-6pm and Sat., 11am-4pm. Contact: 336/413-6667 or at (www.theafasgroup.com).

Yadkinville

Yadkin Cultural Arts Center, 226 E. Main Street, Yadkinville. **Welborn Gallery and Red Wall Gallery, Through Sept. 1** - "12th Annual Yadkin Arts Council Juried Exhibition," juried by Owens Daniels, Sharon Grubbs, and Nicole Uz-zell. The exhibit features works by over 60 artists. They are vying for \$3,500 in combined prizes. Hours: Mon.-Fri., 9:30am-4:30pm. Contact: 336/679-2941 or at (<https://www.yadkinarts.org/>).

NC Commercial Galleries

Aberdeen

Artistic Impressions, 103 North Poplar Street, Aberdeen. **Ongoing** - Featuring custom stained glass, glass etching, repairs, restoration and church windows, plus a full supply for the hobbyist. Hours: Mon.-Fri., 9am-5pm & Sat., 10am-2pm. Contact: 910/944-1930.

Seagrove Pottery of the Sandhills, 1680 NC Highway 5, less than 2 miles from the Village of Pinehurst in the Food Lion/Bowling Alley Plaza, Aberdeen. **Ongoing** - Featuring only NC potters and primarily those of Seagrove, NC. We typically have over 1000 pieces from 25 pottery artist's on display. Hours: Mon.-Sat., 10am-5pm. Contact: 910/420-8056 or at (www.pinehurstpottery.com).

Apex

Cocoon Gallery, 221 N. Salem Street, Apex. **Ongoing** - Featuring functional creations by 70+ North Carolina master artisans working in ceramics, wood, textiles, metal, glass, jewelry, books & music. Classes, demonstrations, & book signings throughout the year. Hours: call for hours. Contact: 919/267-4321 or at (cocoongallerync.com).

Asheboro

Circa Gallery, 150 Sunset Avenue, Asheboro. **Ongoing** - Featuring works by local, regional, and established artists. Hours: Tue.-Sat., 11am-6pm. Contact: 336/736-8015.

Colorshow Gallery, 151 N. Fayetteville Street, located on the second floor of Bell & Browne Law Offices, Asheboro. **Ongoing** - The gallery

continued on Page 57

NC Commercial Galleries

continued from Page 56

offers an assortment of artworks by NC artists, from pottery and blown glass, to fiber arts, jewelry and paintings. We also have an assortment of hand-poured candles and handmade soap. Hours: Mon.-Thur., 11am-6pm; Fri., 11am-4pm and every 3rd. Fri., is our Open House from 5:30-8:30pm, where you can meet the artists and enjoy some refreshments. Contact: Betsy Browne at 336/465-2387 or at (<http://www.colorshowgallery.com>).

Little River Art Works, 6417 Abner Rd., Asheboro. **Ongoing** - Featuring stoneware luminaries and hand carved folk art scenes on our pottery by Nora & Barry Walbourn. Hours: by appt. only. Contact: 336/381-4708 or e-mail at (littleriver@rtmc.net).

Susan Harrell Studio Gallery, 375 S. Fayetteville Street, Asheboro. **Ongoing** - Featuring a fine art gallery showcasing the work of contemporary photorealism painter Susan Harrell and other select artists. Hours: Tue.-Sat., 10am-5pm. Contact: 336/267-8286 or at (www.susanharrell.com).

Asheville

River Arts District, Asheville. **Aug. 12, 9am-5pm** - "Second Saturdays in the River Arts District". The River Arts District will be holding gallery walks with live demonstrations, live music, wine tastings / spreads of food, and more! Meander the mile-long district while the artists keep their doors open late. There are more than 200 artists in the 23 buildings throughout the district. Most of them will be on hand to describe or show you their techniques as well as share with you what inspires them. Free Parking is available at Riverview Station, Wedge Studios, and Depot Street. Including: Trackside Studios, Studio A - Pink Dog Creative, Odyssey Co-Op Gallery for Ceramic Arts, Mark Bettis Studio & Gallery, Riverview Station/Studio 256/Bluebird Designs & Nora Julia Jewelry, Jonas Gerard Fine Art, Wedge Studios and more. For more info contact: Andrea Kulish by e-mail at (radartistmarketing@gmail.com) or call 828/423-6459.

Aesthetic Gallery, 6 College St., across from Pritchard Park, Asheville. **Ongoing** - Offering a variety of international works, including terracotta ceramics from Viet Nam and stone sculpture from Zimbabwe. In addition, there is an assortment of intricately detailed hand-crafted pictorial textiles from Australia and Lesotho, many of which depict local Asheville scenes. Also available are Australian Aboriginal oil paintings, Bruni Sablan oil paintings from the "Jazz Masters Series," and ceramic tiles from the Southwest (US). Hours: Tue-Sat, noon-6pm. Contact: 828/301-0391 or at (www.aestheticgallery.com).



Work by Ellen Langford

American Folk Art & Antiques, 64 Biltmore Ave., Asheville. **Aug. 2 - 23** - "Wide Open Spaces," featuring new paintings from Ellen Langford. A reception will be held on Aug. 4, from 5-8pm. To look at one of Ellen Langford's paintings, is to have the space to take a deep breath and notice the view all the way to the far-off horizon. Even in her smallest of canvases, she can create the feeling of wide open spaces and make the viewer feel as though they can see for miles in every direction. **Ongoing** - Featuring antique folk art, functional and contemporary folk pottery, furniture and paintings. Hours: Mon.-Sat., 10am-6pm & Sun., noon-5pm. Contact: 828/281-2134 or at (www.amerfolk.com).

Appalachian Craft Center, 10 North Spruce St., Asheville. **Ongoing** - Folk pottery, face jugs, traditional crafts, and other collectables. Hours: Mon.-Sat., 10am-5pm. Contact: 828/253-8499 or at (www.appalachiancraftcenter.com).

Art Play Studio and Gallery, 372 Depot Street, Suite 44, Asheville. **Ongoing** - ArtPlay is a place where adults, families and artists gather to create, connect, and learn. We believe all people have imaginative capacities and creative ideas, and that you don't have to be an artist to create

and make. Kids know this intuitively, but as adults, we often need permission to play - to experiment, mess around, make mistakes and not worry about the outcome. Hours: Thur.-Sat., 10am-5pm & Sun., noon-5pm. Contact: e-mail to (info@artplay-studio.com) or at (<https://www.artplay-studio.com/>).

ArtEtude Gallery, 89 Patton Avenue, Asheville. **Ongoing** - Featuring compelling contemporary art, by talented artists, for discerning collectors. Hours: Mon.-Thur., 10am-6pm; Fri.-Sat., 10am-7pm; & Sun. noon-5pm. Contact: 828/252-1466 or at (<http://artetudegallery.sqsp.com/>).

Ariel Gallery, 19 Biltmore Ave., Asheville. **Ongoing** - Presenting the best in clay, fiber, paper, books, jewelry, metal, sculpture, furniture and glass by members of the Ariel Contemporary Craft Cooperative. A gallery owned and operated by artists. Hours: Tue.-Thur., 10am-6pm; Fri. & Sat., 10am-7pm and Sun., 1-5pm. Contact: 828/236-2660 or at (www.arielcraftgallery.com).

ARTSVILLE Collective, at Marquee, 36 Foundy in the RAD, Asheville. **Ongoing** - ARTSVILLE Collective falls under the umbrella of Sand Hill Artists Collective (SHAC) in partnership with Crewest Studio/LA. They show, tell and talk about creativity at this new gallery and gathering space at Marquee in the RAD. SHAC's bi-weekly blog news and stories, a new podcast series on art in Asheville, art discussions and events are available by signing up at (sandhillartists.com). Hours: Thur.-Tue., 10am-5pm. Contact: (sandhillartists.com).

Bellagio, 5 Biltmore Plaza, Historic Biltmore Village, Asheville. **Ongoing** - Featuring exquisitely handcrafted jewelry and clothing. Hours: Mon.-Sat., 10am-6pm & Sun., noon-5pm. Contact: 828/277-8100 or at (www.bellagioarttowear.com).

Bella Vista Art Gallery, 14 Lodge St., Historic Biltmore Village, Asheville. **Ongoing** - Featuring works by regional and national artists in a variety of mediums. Offering contemporary oil paintings, blown glass, pottery, black & white photography, stoneware sculptures, and jewelry. Hours: Mon.-Sat., 10am-6pm & Sun., 10am-4pm. Contact: 828/768-0246 or at (www.BellaVistaArt.com).



Work by Yui Sakamoto - Bender Gallery

Bender Gallery, 29 Biltmore Avenue, Asheville. **Aug. 5 - 26** - "My Soul: Mexican Surrealism with a Japanese Heart," the first solo exhibition in the US of Japanese Mexican artist, Yui Sakamoto. A reception will be held on Aug. 5, from 5-8pm. Sakamoto paints large colorful and highly detailed dream-like works, carrying forward the rich history of Surrealism in Mexico. With his unique dual heritage, Sakamoto seamlessly blends themes and iconography from Japanese culture, Mexican folk art, pre-Columbian artifacts, and current cultural references. Sakamoto's work is nothing short of amazing and Bender Gallery is proud to showcase it in the US. **Ongoing** - The region's largest and most diverse studio glass gallery on two sun-filled levels features artists from around the country as well as around the world. Hours: Mon.-Sat., 10:30am-5pm & Sun., noon-5pm. Contact: 828/505-8341 or at (www.bendergallery.com).

BlackBird Frame & Art, 365 Merrimon Avenue, just 3/4 mile north of downtown, Asheville. **Ongoing** - Currently, about 25 painters, photographers and crafters show their work at BlackBird. We also offer expert custom framing. Hours: Mon.-Fri., 10am-6pm & Sat., 10am-3pm. Contact: 828/252-6036 or at (www.BlackBirdFrame.com).

Blue Ridge Frame & Gallery, 545 Merrimon Ave., Asheville. **Ongoing** - Featuring works by local artist Linda Cheek, Ann Vasilik, Carol Bomer, Kelly Wilkinson, and many more. Plus a large selection of prints, posters, and quality custom framing. Hours: Mon.-Fri., 9:30am-6pm & Sat., 10am-4pm. Contact: 828/253-3559.



Work by Duy Huynh

Blue Spiral 1, 38 Biltmore Ave., Asheville. **Main Level Gallery, Through Aug. 23** - "Summer Salon". Featuring works by: Alex Bernstein, Robert Burch, Clay Burnette, Thomas Campbell, Andrew Hayes, Isaac Payne, Jeremy Russell, and Jon Sours. **Lower Level Gallery, Through Aug. 23** - "Ambidextrous". Featuring works by: Eleanor Annand, Rickie Barnett, Casey Engel, Lynne Hobaica, Julian Jamaal Jones, Christopher Kerr-Ayer, Yoonmi Nam, and Corey Pemberton. **Small Format Gallery, Through Aug. 23** - "Akiko Sugiyama". Working with rice or parchment paper, she paints it and then rolls, folds, cones, curls, crushes, pierces, cuts or rends it into compositions that reveal the artistic aspects of paper. She explores both the cultural and artistic aesthetics in her collages, giving us a rich body of work. **Showcase Gallery, Through Aug. 23** - "Julyan Davis and Matt Repsher". **Ongoing** - Featuring works in a variety of mediums by regional, national and international artists. Hours: Sun.-Tue., 11am-5pm & Wed.-Sat., 11am-6pm. Contact: 828/251-0202 or at (www.bluespiral1.com).

Castell Photography, 2C Wilson Alley off Eagle St., Asheville. **Ongoing** - The gallery is owned by internationally recognized artist Brie Castell, is a unique photographic Salon & Gallery dedicated solely to photo based media. The gallery features the work of Brie Castell, and also hosts several rotating exhibitions each year of other talented photographers. Hours: Wed.-Fri., noon-6pm, Sat., noon-7pm or by appt. Contact: 828.255.1188 or at (www.castell-photography.com).

Chatsworth Art and Antiques, 54 N. Lexington Ave., Asheville. **Ongoing** - Specializing in 19th and early 20th century oils, watercolors and prints. Also jewelry, silver, china, small furniture and fine accessories. Hours: Tue.-Sat., 11am-5pm. Contact: 828.252.6004.



Work by Cindy Walton

Cindy Walton Fine Art @ Pink Dog Creative, 348 Depot Street, in the River Arts District, Asheville. **Ongoing** - Featuring works by Cindy Walton. Hours: Fri. & Sat., 11am-5pm or by chance. Contact: visit (www.cindywalton.com).

Citron Gallery, 60 Biltmore Avenue, Asheville. **Ongoing** - Featuring works from a variety of artists collected locally, nationally and internationally. Citron Gallery is a studio and gallery experience. View authentic works of art with the opportunity to meet the artists. Citron Gallery is a collaboration between Rand and Melinda Kramer and Frances Domingues. Each is a successful artist and all have been part of the vibrant art community for many years in Asheville. We look forward to your visit. Hours: Tue.- Sat., 11am-5pm and Mon. by appt. Contact: 828/785-4131 or at (<https://www.citrongallery.com/>).

Clayspace Co-op, River Arts District, 119A Roberts St., Asheville. **Ongoing** - The Clayspace Co-op is a cooperative ceramics studio and showroom located in the historic river arts district of Asheville, North Carolina. The main aim of the Clayspace Cooperative is to provide an environment that promotes the artistic growth and success of its members through cooperation and education. Hours: hours by chance. Contact: 828/279-3811.

Cold River Gallery, 32-A Biltmore Ave., Asheville. **Ongoing** - Welcome to the artistic expression of messages found in ancient wisdom, philosophies and our Earth's gifts, presented as the fine art of Karen Pierre. Working studio, jewelry, pottery. Hours: Tue.-Sat., noon-5pm. Contact: 828/350-0955.

Corey C. McNabb Studio, River Arts District, 1 Roberts Street, Suite 201, above White Duck Taco Shop, Asheville. **Ongoing** - An Asheville native, McNabb paints only with a palette knife, applying oils or acrylics to canvas, creating bold bright images with an impressionistic impasto style. Hours: Thur.-Tue., 11am-5pm. Contact: at (www.mcnabbfineart.com).

CURVE studios & garden, 6, 9 & 12 Riverside Dr., River Arts District, Asheville. **Ongoing** - Working studios of Constance Williams, Sutherland Handweaving, Patti Torno, Maria Troya, Kyle Carpenter, Akira Satake, Cynthia Wynn, Fran Welch, Jenny Mastin, Cassie Ryalls & more. Hours: 11am-4pm daily. Contact: 828/388-3526 or at (www.CURVEstudiosNC.com).

Desert Moon Designs Studios & Gallery, 372 Depot Street, Suite 44, River Arts District, Asheville. **Ongoing** - The gallery is a progressive contemporary gallery that includes working studios. The focus of the gallery is to showcase both emerging/established local and visiting regional artists. Several times a year special exhibitions are scheduled to introduce new talent or to bring focus to a certain art medium. Hours: Mon.-Sat., 11am-5pm. Contact: 828/575-2227 or at (<http://www.desertmoondesigns-studios.com>).

FW Gallery at Woolworth Walk, 25 Haywood St., Asheville. **Ongoing** - Woolworth Walk is a uniquely Asheville experience; a privately and locally owned gallery in the heart of downtown, located in a historic building and representing local artists exclusively, it is without a doubt "Worth the Walk". Hours: Mon.-Thur., 11am-6pm; Fri., 11am-7pm; Sat., 10am-7pm; & Sun., 11am-5pm. Contact: 828/254-9234 or at (www.woolworthwalk.com).



Work by Meryl Lefkovich

Gallery COR, 19 Biltmore Avenue, Asheville. **Ongoing** - Featuring works by Leslie Rowland, Frances Domingues, Meryl Lefkovich, and Stephen Quinn. Hours: Mon.-Sat., 11am-5pm & Sun., noon-4pm. Contact: 760/855-8663.

Gallery Minerva Fine Art, 8 Biltmore Ave., Asheville. **Ongoing** - Featuring painting, sculpture, photography, ceramics and glass by local and regional artists. Hours: Mon.-Thur., 11am-6pm; Fri. & Sat., 11am-8pm; & Sun., noon-5pm. Contact: 828/255-8850 or at (www.galleryminerva.com).

Gallery of the Mountains, Inside The Omni Grove Park Inn, 290 Macon Ave., Asheville. **Ongoing** - Showcasing American handmade crafts by more than 100 artists and craftspeople from the Southern Appalachian region. Wed.-Sun., 10am-5pm. Contact: 828/254-2068.

Groveswood Gallery, adjacent to The Omni Grove Park Inn, 111 Groveswood Road, Asheville. **Through Aug. 13** - "Inquiry," featuring wire sculptures by Josh Coté. This show will feature several large-scale, outdoor wire animal sculptures. "The selected works for this exhibition will showcase the culmination of everything I have learned as a wire sculptor," says Josh. "So the title of the show, Inquiry, seemed a perfect fit as it describes my curiosity and love of wire." **Ongoing** - Established in 1992, Groveswood Gallery is nationally recognized for its dedication to fine American-made art and craft. Located in historic Groveswood Village, this site once housed the weaving and woodworking operations of Biltmore Industries, an Arts and Crafts enterprise that played a significant role in the Appalachian Craft Revival during the early 20th century. Today, Groveswood Gallery offers two expansive floors of finely crafted furniture, ceramics, jewelry and more, contributed by over 400 artists and craftspeople from across the United States. Hours: Mon. - Sat., 10am-5pm.

continued on Page 58

NC Commercial Galleries

continued from Page 57

:30pm & Sun. 11am to 5pm. Contact: 828/253-7651 or at (www.grovewood.com).

Ignite Jewelry Studios, second story of Riverview Station, 191 Lyman St, #262, Asheville. **Ongoing** - Ignite Jewelry Studios, a project co-founded by local jewelers Jessica Hall, owner of Bluebird Designs, and Nora McMullen, owner of Nora Julia. Ignite Jewelry Studios has a fully-stocked shared space for experienced jewelers to use the equipment, create together and grow their skills. Weekly jewelry workshops are taught covering a variety of jewelry techniques for all skill levels. Gallery Hours: Tue.-Sat., 11-4pm. Contact: 828/552-4805 or at (www.ignitejewelystudios.com).

Jewels That Dance: Jewelry Design, 63 Haywood St., next door to the Library, Asheville. **Ongoing** - Featuring hand-crafted jewelry by some of America's foremost jewelry artists. Hours: Mon.-Sat., 10:30am-6pm. Contact: 828/254-5088 or at (www.jewelsthatdance.com).

Jonas Gerard Fine Art, 240 Clingman Ave., Asheville. **Ongoing** - Featuring works by nationally known artist Jonas Gerard (1941-2020). The 5,000 square foot studio / gallery is filled with years of passion and dedication. He used bold, passionate, sweeping gestures of saturated color that form unexpected images of poetic stature. Hours: Mon.-Sun., 10am-6pm & by appt. Contact: 828/350-7711 or at (www.jonasgerard.com).

K2 Studio, 59 College Street, inside The Kress Building, Asheville. **Ongoing** - Featuring a unique collection of fine furniture by local artists and pieces from around the world, home accessories and changing fine art exhibitions. Hours: Mon.-Thur., 11am-6pm; Fri. & Sat., 11am-7pm; and Sun., noon-5pm. Contact: 828/250-0500 or at (www.k2furniture.com).

Kress Emporium, 19 Patton Ave., Patton & Lexington Aves., downtown Asheville. **Ongoing** - Featuring works by over 100 artists and craftsmen. Hours: Mon.-Sat., 11am-6pm & Sun., noon-6pm. Contact: 828/281-2252 or at (www.thekressemporium.com).

Mark Bettis Downtown Gallery, 15 Broadway Street, Asheville. **Ongoing** - Featuring works by Mark Bettis, Deb Williams, Asher Zev Holman, Nabil El Jaouhari, David Sheldon, GrantPenny, Cason Rankin, Samantha Edmiston, Balsam Abo Zour, and Tess Darling. Hours: Mon-Thur., 11am-5pm; Fri.-Sat., 11am-6pm; & Sun. by appt. Contact: Mark Bettis at 941/587-9502 or e-mail to (markdbettis@gmail.com).



Work by David Sheldon

Mark Bettis Studio & Gallery, 123 Roberts Street, in the Wedge Studios Building, Asheville. **Aug. 12 - 26** - "We Are The Mountains," is a celebration of the people, animals and natural wonders of Western North Carolina featuring works by David Sheldon. A reception will be held on Aug. 12, from 5:30-7:30pm. Sheldon, unveils a new selection of paintings and sculptures. Unabashedly sentimental, and overflowing with joy, the works in this exhibition celebrate the people, animals, and natural wonders of Western North Carolina. **Ongoing** - Featuring works by Mark Bettis, Deb Williams, Asher Zev Holman, Nabil El Jaouhari, David Sheldon, GrantPenny, Cason Rankin, Samantha Edmiston, Balsam Abo Zour, and Tess Darling. Hours: Mon.-Sat., 10am-5pm. Contact: Mark Bettis at 941/587-9502 or e-mail to (markdbettis@gmail.com).

Momentum Gallery, 24 N. Lexington Ave., Asheville. **Ongoing** - located in downtown Asheville, offers a contemporary and modern program with an emphasis on emerging and mid-career artists. Occupying approximately 4000 square feet in an easily accessible, street-level space, the gallery's mission is to provide compelling, museum-quality art to our clients. Curated exhibitions featuring exceptional paintings, original prints, and innovative sculpture refresh regularly in the main spaces and smaller



Work by Christina Bothwell

adjoining galleries. Momentum Gallery also participates in major art fairs exhibiting work by represented artists. Hours: Mon.-Sat., 10am-6pm & Sun. noon-5pm. Contact: 828/505-8550 or at (momentumgallery.com).

Montford Arts Center, 235 Montford Avenue, Asheville. **Ongoing** - Featuring works in a variety of media by over twenty-five area artists. Watch artists at work. Hours: Tue.-Fri., 11:30am-6pm & Sat., 11:30am-5pm. Contact: 828/777-1014.

Mountain Made, Grove Arcade Public Market, 1 Page Ave., Suite 123, Asheville. **Ongoing** - Featuring the work of over a 150 WNC artisans, in both contemporary and traditional mountain handcrafts. This one-of-a-kind, gallery and gift shop caters to those shoppers who wish to take a "piece of the mountains" home with them. Hours: Mon.-Sat., 10am-6pm & Sun., noon-5pm. Contact: 828/350-0307 or at (www.mtnmade.com).

Mudhunter Pottery, 66 Broadway St., Asheville. **Ongoing** - Featuring a rustic gallery shop showcasing functional and sculptural work from over 20 local potters. Our artists' diverse styles and affordable prices set them apart. Hours: Tue.-Thur., 11am-5:30pm & Fri. & Sat., 11am-6pm. Contact: 828/225-5869.

New Morning Gallery, 7 Boston Way, Historic Biltmore Village, Asheville. **Ongoing** - Featuring fine art and crafts by some of America's finest artists. Hours: Mon.-Thur., 10am-6pm; Fri. & Sat., 10am-7pm. Contact: 828/274-2831 or at (www.newmorninggallerync.com).

Overström Studio, 35 Wall St., Asheville. **Ongoing** - This architecturally significant gallery exclusively represents work by internationally-recognized designer Michael Overström, who with his wife Susan, present their original, handformed jewelry designs that embrace the designer's Scandinavian heritage and define Asheville's elegant style. Hours: Tue.-Sat., 10am-8pm. Contact: 828/258-1761 or at (www.overstrom.com).



Work by Layton Hower

Pink Dog Creative Gallery, 348 Depot Street, in the River Arts District, Asheville. **Through Aug. 20** - "People, Politics and the Pandemic," featuring works by Paul Saenger. Saenger of Asheville retired from a career as an orthopedic surgeon in 2019. Having taken a few drawing and painting classes in preparation for something to do, the world then shut down. Equipped with these fundamentals, he pursued a creative opportunity here represented in People, Politics and the Pandemic. **Aug. 25 - Sept. 24** - "Everything is Endlessly Vast," featuring works by Layton Hower. A reception will be held on Sept. 9, from 5-8pm. Hower has been making paintings for around twenty years. He says, "This will sound goofy to some and obvious to others, but I think it's pretty safe to say: everything is endlessly vast. The scenes we see, our routines, dusty objects at our places of work or domicile, all of it, is an incomprehensible mix of time, energy, feeling." Hours: Fri. & Sat., 11am-5pm or by chance. Contact: 828/776-3034 or at (www.pinkdog-creative.com).

Pura Vida, 39-B Biltmore Ave., Asheville. **Ongoing** - Featuring a space for the senses, offering the finest in artwork appealing to all five senses. Hours: daily noon-10pm. Contact: 828/271-6997 or at (www.pura-vida-asheville.com).

Revolve Gallery, 821 Riverside Dr #179, Asheville. **Ongoing** - Revolve is a contemporary art space that functions as part gallery, part studio, part performance and gathering space. Hours: daily 11am-7pm. Contact: 240/298-9575 or at (revolveavl.org).

16 Patton Fine Art Gallery, 16 Patton Avenue, Asheville. **Ongoing** - Featuring works by William McCullough, Deborah Squier, John MacKah, Greg Osterhaus, Jerry La Point, Richard Oversmith, Scott Lowery, Dawn Rentz, Laura Young, Margaret Dyer, Suzy Schultz and Stuart Roper. Studio glass by Herman Leonhardt. Hours: Mon.-Sat., 10am-6pm. Contact: 828/236-2889.

Sky + Ground Contemporary Art, Riverview Station, #256, 191 Lyman Street, Asheville. **Ongoing** - Featuring works by Peter Roux, Deanna Chilian, Christopher Peterson, Colleen Lineberry, and Karen Philippi. Hours: call ahead for hours. Contact: 617/947-4869 or at (<http://skygroundart.net>).

Studio B Custom Framing & Fine Art, Reynolds Village (near the Woodfin YMCA) 61 N. Merrimon Ave., Suite 109, Asheville. **Ongoing** - Browse our new gallery featuring works by national and international artists, including paintings, prints & posters, jewelry, ceramics, wood and textiles. Also offering custom framing. Hours: Tue.-Fri., 10am-5:30pm & Sat., 10am-3pm. Contact: 828/225-5200 or at (www.galleryatstudiob.com).

Sutherland Handweaving Studio, 122 Riverside Dr., inside Cotton Mill Studios in River Arts District, Asheville. **Ongoing** - This handweaving studio, gallery and learning center features fine, one-of-a-kind and limited edition handwoven fashion accessories and household textiles, including scarves, shawls, garments, handbags, towels, table linens, blankets and wall art. Sutherland also offers a series of classes and workshops for beginning weavers, weavers needing a refresher course or experienced weavers. A monthly Sutherland Weavers' Study Group brings area weavers together to discuss design challenges, share successes and work through problems in a casual, small group format. Hours: Tue.-Sat., from 10am-4pm. Contact: Barb Butler, 828/513-1814, or Karen Donde, 854/261-4324, or at (www.sutherlandhandweaving.com).

310 ARTGallery, 191 Lyman St, #310, Asheville. **Ongoing** - Featuring original, contemporary fine art by 21 regional artists. Hours: Sat., 11am-4pm or by appt., e-mail to (gallery@310art.com) to make an appt. Contact: 828-776-2716 or at (<http://www.310art.com/main/>).

352 Depot St. Fine Art Studio, 352 Depot Street, Suite 110, next to The Junction Restaurant, River Arts District, Asheville. **Ongoing** - Working artists studio of Richard C. Nelson, Jeff Pittman, Karen Weihs and Constance Vlahoulis. Hours: Tue.-Sat., 11am-5pm. Contact: 828/329-2918 or at (<http://www.riverartsdistrict.com/352-depot-street-studio.html>).

The Haen Gallery, 52 Biltmore Ave., a few steps south of the movie theatre, Asheville. **Ongoing** - Committed to providing access to stunning and unique artwork for discerning collectors and our community in general. Our offerings will reflect the character and sensibilities of this wonderful region. Including works by Lynn Boggess, GC Myers, Jerry Bowman, Alvena McCormick, Volkmar Wentzel, and MM Pipkin. Hours: Mon.-Fri., 10am-6pm; Sat., 11am-6pm; and Sun., noon-5pm. Contact: 828/254-8577 or at (www.thehaengallery.com).

The Satellite Gallery, 55 Broadway, Asheville. **Ongoing** - Featuring works by the next wave of innovative and creative artists that are rising from the underground of contemporary street and pop culture. Hours: Tue.-Sat., 11am-6pm & Sun., 11am-5pm. Contact: 828/505-2225 or at (www.thesatellitegallery.com/).

The Updraft Fine Art Gallery, 84 Walnut Street, directly across from Zambra and right around the corner from Malaprops, Asheville. **Ongoing** - The gallery is owned and operated by four local artists including: Andrew Montrie, Matt Christie, Minne Kane and William Hunter. It is run by artists for artists and features exhibitionary glass blowing and pottery throwing. Additional works of art offered are functional fine woodwork, jewelry, encaustic, mixed media and oil painting, photography, metal and leather work. All exclusively from local area artists. Hours: Sun., Mon.-Thur., 11am-7pm and Fri.-Sat., 11am-9pm. Contact: 828-582-2112.

Trackside Studios, 375 Depot Street, River Arts District, Asheville. **Atrium, Aug. 1 - 31** - "Tails from the Forest Floor," a solo exhibition or works by Chalkley Matlack. A reception will be held on Aug. 12, from 2-6pm. Illustrator Chalkley Matlack takes a playful journey into the forest to connect and create stories around common critters, relate to them as people, and inspire viewers to create their own stories. Matlack uses pen and ink drawing and "pyrography," an artistic wood-burning technique used to bring his furry subjects to life. **Ongoing** - Featuring works by 20 artists with 14 working studios. Hours: Thur.-Mon., 11am-4pm. Contact: 828/545-2904 or at (www.tracksidestudios375.com).

Tracey Morgan Gallery, 188 Coxe Avenue, Asheville. **Ongoing** - Contemporary art gallery specializing in museum quality photography, works on paper, sculpture, painting and video by emerging and established artists. Hours: Tue.-Sat., 11am-5pm. Contact: 828/505-7667 or at (www.traceymorgangallery.com).

22 London, 22 London Road, Asheville. **Ongoing** - a 10,000 square foot artist-driven studio/warehouse/exhibition space. Hours: by appt only. Contact: Randy Shull, at 828/216-1337, or e-mail at (randy.shull@gmail.com) or Hedy Fischer at 828/216-1331.

Bakersville

In Tandem Gallery, 20 North Mitchell Ave., Bakersville. **Ongoing** - Featuring a gallery in downtown Bakersville to attract, display, and promote artists from coast to coast, offering one of the best selections of ceramic, jewelry and art from all over America and beyond. Hours: Tue.-Sat., 10am-5pm, or by appt. Contact: 828/688-6428 or at (www.intandemgallery.com).

Mica - Fine Contemporary Craft, 37 N. Mitchell Avenue, Bakersville. **Ongoing** - Our cooperative gallery currently has nineteen members who are from the Bakersville, Penland, Burnsville and Weaverville areas including: Robbie Bell, Valerie Berlage, Pam Brewer, Sondra Dorn, Daniel Essig, Vicki Essig, Nathan Favors, Nita Forde, Fyreglas Studio, Carmen Grier, Lisa Joerling, Katherine McCarty, Jean McLaughlin, Stacey Lane, Teresa Pietsch, David Ross, Jenny Lou Sherburne, Gertrude Graham Smith, and Tria Turrou. Visit any day and you're likely to meet one or two of the Mica artists. Hours: Mon.-Sat., 10am-5pm & Sun., noon-5pm. Contact: 828/688-6422 or at (www.micagallerync.com).



Work by Michael Kline

Michael Kline Pottery, 4062 Snow Creek Road, Bakersville. **Ongoing** - Featuring pottery by Michael Kline and jewelry by Stacey Lane. Contact: call 828/675-4097 or visit (<http://michaelklinepottery.blogspot.com/>).

Banner Elk Area

Alta Vista Gallery, 2839 Broadstone Road, (between Banner Elk and Boone) Valle Crucis. **Ongoing** - Featuring fine art gallery in historic farmhouse, located near the Original Mast General Store. In its 20th year and representing over 100 artists, the gallery specializes in oils and watercolors depicting mountain landscapes. Artists include: B. Jean Baird, Alan McCarter, Louise Pinto, Jean Pollock, Ray Byram, Joan Sporn, Elizabeth Ellison, Dotti Shelton. Also shown are original lithographs and original serigraphs from internationally-acclaimed artists such as ALVAR, Boulanger, and folk artist Will Moses, great-grandson of "Grandma Moses." Also: kaleidoscopes, stained-glass, pottery, jewelry, sculpture, and custom framing. Designer Bed-and-Breakfast rooms on-site. Open all year; hours vary according to season. Summer/Fall Hours: 11 am-5pm daily, except for Sun., which are by appt. Contact: 828/963-5247 or at (www.altavistagallery.com).

Art Cellar Gallery, 920 Shawneehaw Ave., Hwy 184, Banner Elk. **Through Aug. 5** - "Tony Griffin: Solo Exhibition". **Aug. 9 - 26** - "Visual Fiction," featuring works by Noyes Capehart. An Open House will be held on Aug. 12, from 4-6pm, with an Artist Talk from 3-4pm. This show will focus on one of the most important

continued on Page 59

NC Commercial Galleries

continued from Page 58



Work by Tony Griffin - Art Cellar Gallery

values of Noyes' art: storytelling. **Aug. 30 - Sept. 16** - "Lisa Stinson & Carolyn Blaylock". A reception will be held on Sept. 2, from 4-6pm. **Ongoing** - Three floors of exhibition space featuring painting and sculpture from regionally and nationally known artists. Featured artists include: William Dunlap, Herb Jackson, Gregory Smith, Norma Murphy, Tim Turner, Deborah Jacobs Purves, Bill Brown, Scott Boyle, Margaret Salisbury, and others. Hours: Mon.-Sat., 10am-5pm. Contact 828/898-5175 or at (www.artcellaronline.com).

Carlton Gallery, 10360 Hwy. 105 south in the Foscoe/Grandfather Mountain community, located 10 miles south of Boone and 7 miles north of Linville or Banner Elk. **Ongoing** - Traditional and abstract paintings in landscapes, still life, figurative, non-objective abstracts, cityscapes and animals abound at Carlton Gallery by artists Andrew Braitman, Connie Winters, Egidio Antonaccio, Kate Worm, Vae Hamilton, Laura Hughes, Lisa Boardwine, Debbie Arnold, Kevin Beck, Warren Dennis, Amy Sullivan, Freeman Beard, Helen Farson, Dottie Leatherwood, Linda Apriletti, Mary Dobbin, Sharon Rusch Shaver, Holly Glasscock, Gina Strumpf, Trena McNabb and Toni Carlton. New to the gallery, Mary-Ann Prack, Marty Allran and Ralph Mello add 3 dimensional clay works and longstanding glass artists, John Littleton and Kate Vogel along with Greg Fidler, John Almaguer, David Wilson and Loretta Forde have exceptional glass works. Winter Hours: Wed.-Sat., 11am-5pm. Contact: 828/963-4288 or at (www.carltongallery.com).

Sally Nooney, Artists Studio Gallery, located midway between Banner Elk & Valle Crucis on Hwy 194 So. **Ongoing** - Featuring the rich, vibrant works of Sally Nooney in oil, acrylic, and watercolor. Hours: Tue.-Sat., 10am-5pm. Contact: 828/963-7347 or at (www.sallynooney.com).

Beaufort

Craving Art Studio, 121 Craven Street, Beaufort. **Ongoing** - Featuring the working space of artist Heather Sink. This space is shared with community through classes, events and workshops and exhibits of other artists. Hours: daily, 10am-5pm. Contact: 252-728-0243 or at (www.cravingartstudio.com).

Handscapes Gallery Fine Arts and Crafts, 410 Front Street, Beaufort. **Ongoing** - The Gallery promotes American traditions in pottery, jewelry and glasswork with an emphasis on North Carolina artists. Over 200 artists are represented in a full range of work from the traditional to the contemporary in pottery, glass, jewelry, metal, wood and other media. Hours: Mon.-Sat., 10am-6pm & Sun., 10am-5pm. Contact: 252-728-6805 or at (<http://www.handscapesgallery.com/>).

The Artestry Hideaway, 129 Middle Lane, (in the alley behind Clawson's Restaurant) Beaufort. **Ongoing** - The Artestry Hideaway features over 60 North Carolina Artists. We offer fine art, whimsical and funky jewelry, pottery, glass, fiber, wood, metal, fun chimes and other 'stuff'. We also offer classes. Hours: Mon.-Sat., 10am-6pm & Sun., 10am-6pm. Contact: 919/244-7354 or at (www.artestryhideaway.com).

Belmont

JS Pottery Antiques and Collectibles, 27 North Main Street, Belmont. **Ongoing** - Offering pieces ranging from face jugs, vases, pitchers and planters with hand-painted iris, dogwood, and magnolia designs to beautiful hand-carved North Carolina lighthouses. Hours: Mon.-Sat., 9am-6pm & Sun., noon-5pm. Contact: 704/829-0360 or at (www.jspottery.com).

Black Mountain/Montreat/Swannanoa

Acoustic Corner, 105 F Montreat Rd, Black Mountain. **Ongoing** - Acoustic instruments hand-made or manufactured by hand in small factories. Guitars, mandolins, bouzoukis, banjos, violins, lap dulcimers, and

other instruments popular in Celtic, Old-Time, Bluegrass, and other folk genres. Plus all accessories. Hours: Mon.-Fri., 10am-7pm & Sat., 10-5pm. Contact: 828/669-5162.

Black Mountain Iron Works, 120 Broadway, Black Mountain. **Ongoing** - Featuring works handcrafted in iron & other metals by Tekla and Dan Howachyn. Hours: Mon.-Sat., 10am-5pm. Contact: 1/888/689-9021 or at (www.BlackMountainiron.com).

Black Mountain Quilts, 121 Cherry St., Black Mountain. **Ongoing** - Heirloom quality quilts, accessories, handbags, tabletop, and baby quilts. Hours: Mon.-Sat. 10-6pm & Sun. 12-5pm. Contact: 828/669-0730.

Black Mountain Studios Inc., 626 Lytle Cove Rd., just 3 miles from downtown Black Mountain, Swannanoa. **Ongoing** - A fine pottery craft and art gallery featuring many local as well as some nationally known artists. Owner and operated by award winning potters Austin and Maud Boleman. Hours: 11am-6pm seven days a week. Contact: 828/686-1011.

Garrou Pottery, 100 State St., Black Mountain. **Ongoing** - Featuring a wide variety of handmade pottery by father and son, John and Derrick Garrou, and the works of other area craftsmen. Hours: Mon.-Sat., 11am-5pm. Contact: 828/669-0222.

Seven Sisters Gallery, 117 Cherry Street, Black Mountain. **Ongoing** - Featuring a large selection of arts and crafts by local, regional and national artists. Hours: Mon.-Sat., 10am-6pm & Sun., noon-5. Contact: 828/669-5107 or at (www.sevensistersgallery.com).

Song of the Wood, 203 West State St., Black Mountain. **Ongoing** - Home of rare, one of a kind, handcrafted musical instruments and enchanting recordings. Come enjoy our intimate approach to the senses. Hours: Mon.-Sat., 10am-5pm. Contact: 828/669-7675.

Sourwood Gallery, 110 Broadway, Black Mountain. **Ongoing** - Featuring a co-op gallery of local artists offering original art for sale, including: paintings, pottery, jewelry, photography, stained glass and other fine art. Artists are: Kent A. Barnes, Katrina Bass, Judith Bush, Sarah Campbell, Charley, Ruth Connor, Denise Geiger, Jean Hope, Elizabeth Kirk, Ida O'Connell, Billy Ogle, Eileen Ross, Marilyn Sobanski, Jenean Stone, Susan Taylor, Summer G. Ventis, Ann Whisenant, and Katherine Youtz. Hours: Mon.-Sat., 10am-5pm. Contact: 828/669-4975.

Studio 103 Fine Art Gallery, 103 West St, Black Mountain. **Ongoing** - Owned and curated by photographer Rebecca D'Angelo, the gallery will feature monthly shows by local and national artists. It will also offer local art and crafts for sale in its retail section. Hours: Wed.-Sat., noon-6pm or by appt. Contact: call Rebecca D'Angelo at 828/357-8327 or at (www.studio103fineartgallery.com/).

Ten Thousand Villages, 303 Lookout Rd., Montreat. **Ongoing** - Fair trade source for handmade items from more than 30 countries in Africa, Asia and Latin America. Hours: Mon.-Sat. 10am-5pm. Contact: 828/669-1406.

The Old Depot Arts & Crafts Gallery, intersection of Sutton and Cherry Streets, Black Mountain. **Ongoing** - A non-profit arts/crafts gallery representing local artists. Proceeds support arts in the schools program. Pottery, folk art and more. Hours: Tue.-Sat., 10am-5pm & Sun., 1-5pm. Contact: 828/669-6583.

Blowing Rock



Work by Robin Wellner

Blowing Rock Frameworks & Gallery, LTD, 7539 Valley Blvd. (Next to Food Lion), Blowing Rock. **Ongoing** - Blowing Rock Frameworks and Gallery is celebrating their 23rd year in the business of custom framing and fine art sales. They represent some of the High Country's most prolific and profound artists, displaying

an array of subject matter from landscapes to historical paintings. A few artist's on display at the gallery include best seller, Lita Gatlin, Jason Drake, watercolorist Wes Waugh, Robin Wellner, folk artist Wiili, and even oils from the famous Elliott Daingerfield. Hours: Mon.-Sat., 9am-5pm or by appt. Contact: 828/295.0041 or at (www.blowingrockgalleries.com).

Bolick and Traditions Pottery, 1155 Main Street, Blowing Rock. **Ongoing** - The shop incorporates Bolick, Traditions, and Original Owens Pottery into one great location. Known for our cobalt blues, greens, and earthtone glazes we also carry the much desired Owens Red glaze. Teapots, mugs, bowls, serving pieces, many other forms are ready for a home. Not only do we have handmade pottery, we make your shopping experience exciting with unique fashion items such as clothing, jewelry, leather goods, and handbags. Locally made lotions, soaps, candles, and honey. Christian based gifts such as jewelry, books, and wall decor can also be found. We know you will find our store unique and will become one of your favorite spots while visiting the Village of Blowing Rock. Hours: Mon.-Sat., 10am-6pm & Sun. noon-6pm. Contact: 828/295-6128 or at (www.traditionspottery.com).

IAGO, 1165 Main St., Blowing Rock. **Ongoing** - Featuring inspired, contemporary, fine art and handcrafts from a variety of artists working in the fields of jewelry, fashion accessories, art glass, functional art for the home, pottery, lighting, furniture, and garden art. Hours: daily, 10am-6pm. Contact: 828/295-0033 or at (www.iagoblowingrock.com).

Main Street Gallery, 960-5 Main St., Blowing Rock. **Ongoing** - Featuring a co-op of area artists that has been opened since 1982. The gallery offers baskets, pottery, weaving, photography, jewelry, woodworking, glass art, fibers and much more. Hours: daily, 10am-6pm. Contact: 828/295-7839.

Morning Star Gallery, 915 Main Street, across the street from the Speckled Trout Cafe, Blowing Rock. **Ongoing** - Featuring oil and acrylic paintings by Ann Thompson featured with ceramic bas reliefs and sculptures from the studios of John Martin and Maryanne Bona Dayman and wildlife carvings by H. Gray Turner. Rod Shaw's terra cotta sculptures. Also, multiplate etchings, watercolors, jewelry, pottery, garden accessories, glass and wooden treasures. Hours: Mon.-Sat., 10am-5pm and Sun. 1-5pm. Contact: 828/295-6991.

Reinert Fine Art, 1153 Main Street, Blowing Rock. **Ongoing** - Reinert Fine Art showcases the contemporary impressionist works in oil by Rick Reinert and other artists offering their unique and diverse styles. Hours: Mon.-Sun., 9am-5pm. Contact: 828/414-9580 or at (www.rickreinert.com).

Boone

Doe Ridge Pottery Gallery, 585 West King Street, Suite D, Boone. **Ongoing** - Owned and operated by Master Potter, Bob Meier, specializing in high quality Home Décor as well as beautiful functional ware. The gallery is home to a fine collection of local artists, each bringing their own unique voice and perspective to their pottery. Hours: Mon.-Sat., 10am-6pm & Sun., noon-5pm. Contact: 828/264-1127 or at (<http://doeridgepottery.homestead.com/>).

Miters Touch Woodworking, 6858 Hwy. 105 S., Foscoe, near Hound Ears. **Ongoing** - Featuring fine furniture by Denise Grohs and Miters Touch, pottery by Eric Reichard, art quilts by Linda Smith, stained glass by Dianne Radford, and wood turnings by Todd Davidson. Also cabinetwork and kitchen design services available. Hours: Mon.-Fri., 8am-5pm, Sat. 10am-2pm or by appt. Contact: 828/963-4445 or at (www.miterstouchinc.com).

Brevard - Cedar Mountain Area

Andrea Brewer Art Studio, 22 West Main Street, upstairs, next to The Proper Pot, Brevard. **Ongoing** - Natural fiber landscapes and wildlife scenes. Hours: by appt. only and fall art walks from 5-8pm. Contact: 828/577-1968 or at (<http://www.andreabrewerfiber.com>).

BernWell Pottery Studio and Gallery, 324 King Road, Pisgah Forest. **Ongoing** - Featuring works by Wendy Elwell and Dennis Bern. Hours: Mon.-Sat., 10am-5pm or by appt. Contact: 828/883-8300 or at (www.bernwellpottery.com).

Blue Moon Gallery, 24 E. Main Street, Brevard. **Ongoing** - Blue Moon Gallery specializes in photography and offers paintings and three-dimensional art and jewelry. Hours: Mon.-Sat., 10am-5pm; Sun., noon-4pm or by appt. Contact: 828/290-5492 or at (<https://www.bluemoongalleryandframe.com/>).

Drew Deane Gallery, 114 W. Main St., across from City Hall and Brevard Fire Station, Brevard. **Ongoing** - Featuring a premier emerging contemporary fine arts gallery in Western North Carolina. Including works by: Devin Burgess, Jerry Cutler, Drew Deane, Greg Fidler, John Geci, Richard Lane, Courtney Erin Martin and Mark Mulfinger. Hours: Tue.-Sat., 10am-5pm or by appt. Contact: 828/877-5272 or at (www.drewdeanegallery.com).

Duckpond Pottery, 2398 Greenville Hwy., Brevard. **Ongoing** - Duckpond Pottery specializes in custom, handcrafted sinks and tiles. The pottery also features handcrafted kitchenware and accent pieces for both indoors and out. Torches topped with custom faces are potter Nick Friedman's signature pieces. The deck plays host to weekly concerts and a new coffeeshop. Hours: Tue.-Sat., 10am-6pm or by appt. Contact: 828/883-4512 or at (www.duckpondpotter.etsy.com).

Gallery on Main, 36 East Main Street, Brevard. **Ongoing** - Featuring original art, limited edition prints, collectibles and gifts. Hours: Mon.-Sat., 10am-5pm. Contact: 828/885-7299 or at (www.galleryonmain.com).

Gravy, 17 W. Main St., Brevard. **Ongoing** - An artisan and retail market, benefiting the Boys and Girls Club of Transylvania County. Gravy's 71 dealers donate at least 15% of their profits to our local club. Hours: Mon.-Sat., 10am-5pm. Contact: 828/862-4900 or at (www.gravyonmain.blogspot.com).

Hollingsworth Gallery, 147 E. Main Street, between Main Street Ltd. and Quotations Coffee Cafe, Brevard. **Ongoing** - Showcasing local and emerging artists. Hours: call for hours. Contact: 828/884-4974.

Jordan Street Arts, 25 W. Jordan Street, Brevard. **Ongoing** - Jordan Street Arts is a new cooperative art gallery featuring fine art and skilled craftsmanship of area artists. "The goal of Jordan Street Arts is to create a vibrant, interactive, family-friendly environment for both artists and patrons" says co-owners Keith and Amy Braman. "We encourage our artists to be present and active in the gallery, so that patrons can meet and interact with the artist(s) as they fall in love with the pieces they create." Hours: Tue.-Sat., 10am-6pm. Contact: 828/384-3816 or follow the Jordan Street Arts' page on Facebook.

Mountain Forest Pottery, 2395 Greenville Hwy., Brevard. **Ongoing** - Offering functional and whimsical pottery made on site by artist Mary Murray. "Handmade comes to life" in the homey gallery, offering the work of many regional artists - handmade teddy bears, jewelry, quilts, folk art, sculpture, drawings, and paintings. Recipes accompany many pottery pieces that are designed for baking apples, pies, and other dishes. Hours: Mon.-Sat., 10am-5pm & Sun., 1-5pm. Contact: 828/885-2149 or at (www.scenic276.com).

Mud Dabber's Pottery and Crafts, 3623 Greenville Hwy., Brevard. **Ongoing** - Featuring the work of six family members including: John O., Sybil, John E., Carol and Brandon (Brad), and Becky Dodson and friends Phillip Johnston, Carolyn Becker, Susan Peterson, and Matthew Nevenschwander, Elizabeth Galloway, Jonlyn Parker, Charlie Parker, Mary Ey, and Sue Jones. Hours: Mon.-Sat., 10am-5pm & Sun., noon-5pm. Contact: 828/884-5131 or at (www.muddabbers.com).

The Haen Gallery, 200 King Street, Brevard Lumberyard Arts District, Brevard. **Ongoing** - Committed to providing access to stunning and unique artwork for discerning collectors and our community in general. Our offerings will reflect the character and sensibilities of this wonderful region. Hours: Mon.-Fri., 10am-6pm; Sat., 11am-6pm; and Sun., noon-5pm. Contact: 828/883-3268 or at (www.haengallery.com).



Works by Molly Lithgo

The Lucy Clark Gallery & Studio, 51 West Main Street in downtown Brevard. **Ongoing** - An active working arts studio, featuring works

continued on Page 60

NC Commercial Galleries

continued from Page 59

by Lucy Clark, as well as talented artists from the local area as well as the Eastern Seaboard. We hope that while shopping online with us, you will feel a pull toward the mountains of Western North Carolina and visit our sweet town and our lovely gallery to envelop all that the gallery has to offer. Hours: Mon., Wed-Sat., 11am-5pm & Sun., noon-3pm or by chance. Contact: (<https://lucyclarkgallery.com/>).

Burnsville



Work by Joy Tanner

OOAK Gallery, One of a Kind Gallery, 573 Micaville Loop, Burnsville. **Ongoing** - The mountains of Western North Carolina are home to a diverse and vibrant art community, and One of a Kind Art Gallery offers a broad representation of the creative work being done here. The selection of artwork at OOAK includes pottery, jewelry, lamps, paintings, prints, photography, glass, woodworking, and more. Artwork is uniquely displayed in the vintage 1922 Micaville Country Store, which retains much of its original architecture still in place, right down to the original hardwood floor and windows. Gallery owner Kari Weaver, welcomes you to visit Micaville and enjoy the fine, folk, and funky local art. Hours: Mon.-Sat., 10am-5:30pm. Contact: 828/675-0690 or at (oakartgallery.com).

The Design Gallery, 7 South Main St., Burnsville. **Ongoing** - Feature fine arts and crafts consisting of original paintings, etchings, prints, art glass, pottery, wood work, furniture, textiles, sculpture, metals, book art and jewelry. In addition we have furniture, lighting, home accents and gifts. Hours: Mon.-Sat., 10am-5pm. Contact: 828/678-9869.

Calabash - Ocean Isle Beach

Jewelry by Wendy-Beach House Fine Arts Gallery, 10152 Beach Drive, Unit 6, Calabash. **Ongoing** - Wendy specializes in unique designs of handcrafted jewelry of sterling silver, genuine beach glass and fine gems at affordable prices. Among forty five regional artists on display at the gallery are watercolorists Julia Frost of Jacksonville, NC, and Marilyn Pounds of Ocean Isle Beach, photographer Marko Angelo of Calabash, NC, and now introducing the pottery of Tristan Mardall, Carolina Shores, NC. Hours Tue.-Sat., 10am-4pm. Contact: 910/575-0024 or at (www.jewelrybyWendy.com).

Phthalo Blue Gallery, 7199 Beach Drive, Ocean Isle Beach. **Ongoing** - The gallery is an artist owned, art gallery featuring local and national artists. Hours: Tue.-Fri., 10am-4pm & Sat., 10am-2pm. Contact: 910/209-6025 or at (<http://www.phthaloBuleGallery.com>).

Sea Gallery, 6885 Beach Dr., SW Route 199, Ocean Isle Beach. **Ongoing** - Featuring fine art by local, regional and nationally acclaimed artists. Tasteful and inviting original oils, Gicleés on canvas, watercolors, and charcoals are presented in our 7,000 square-foot gallery. Sculpture and pottery are also offered. Artists we exhibit are: Phyllis Arnold, Ken Buckner, Terry Buckner, Karen Edgar, Gary Halberstadt, V. Ryan Lauzon, Nancy Hughes Miller, Miller Pope, Tom Wooldridge, and Mary M. Wright. Hours: Mon.-Fri., 10am-5pm. Contact: 910/575-8222.

Sunset River Gallery, 10283 Beach Drive SW, Calabash. **Through Aug. 19** - "Acausal Coincidences," features works by potter Mark Golitz and abstract acrylic painter Lynn Golitz. Husband and wife, Lynn and Mark Golitz share a studio in Morehead City, NC, but work in two separate genres. Lynn is a self-taught abstract artist who is a continual student of compositional theory, art history, color, and design. Mark describes himself as a functional and contemporary pottery maker. The colors and designs of his work translate from a lifetime of outdoor experiences including a career as a forester and a love of inshore and deep-water fishing. **Ongoing** - Sunset River Gallery is a gallery where art lovers and investors at almost



Work by Lynn Golitz

every level can find extraordinary art. The gallery serves the regional community in the Carolinas by representing exceptional local artists and also carries original work by internationally renowned artists. Its location in Calabash, North Carolina gives the gallery an advantage over many in major metropolitan areas. The large 10,000 square foot gallery offers the very low overhead of a gallery-owned facility in a cost-efficient location. Online reach has made this possible. It allows Sunset River to provide excellent works from the 20th Century Modern and Contemporary categories at better pricing than high-overhead galleries. New owner Larry Johnson from Bethesda, MD, has bought and sold art through major and middle-market auctions around the world for two decades. He has been an amateur painter and sculptor for years, achieving a minor in fine art from Purdue University. The gallery has added a new 20th Century Art installation, featuring rare and valuable fine and modern art, primarily impressionist and abstract. FrameCenter hours are Wed. - Fri., noon-5pm and by appt. Call Lou Aliotta directly at 910/368-7351. Gallery Hours: Mon.-Sat., 11am-5pm. Contact: 910/575-5999 or at (SunsetRiverMarketplace.com).

ALTERNATE ART SPACES - Ocean Isle Beach **Silver Coast Winery**, 6680 Barbeque Rd., Ocean Isle Beach. **Ongoing** - Art gallery featuring local artists, David McCune, Steven Schuman, and Suzanne C. Hunady, as well as daily tours, tastings and the art of wine making. Hours Mon.-Sat., 11-6pm & Sun. 12-5pm. Contact: 910/287-2800 or at (www.silvercoastwinery.com).

Cary

Stonehaven Jewelry Gallery, 101 Ledge Stone Way, Stonecreek Village Shopping Center, corner of Davis Drive and High House Rd., Cary. **Ongoing** - Featuring custom design, jewelry repair, original oil paintings, limited edition prints, and fine art glass. Hours: Mon.-Fri., 10am-6pm & Sat., 10am-5pm. Contact: 919/462-8888 or at (www.stonehavenjewelry.com).

The Nature of Art Gallery, 106-D Colonades Way, Waverly Place Shopping Center, Cary. **Ongoing** - Featuring whimsical and eclectic artworks for interiors and gardens with a native flair. Hours: Mon.-Sat., 10am-6pm, except Wed. till 9pm. Contact: 919/859-6004.

Village Art Circle Studio & Gallery, 200 South Academy Street, Cary. **Ongoing** - Our gallery is located in Ashworth Village in historic downtown Cary, behind Ashworth Drug in the plaza, corner of Academy and Chatham Streets. We feature a wide variety of oil, watercolor and acrylic paintings by our award-winning studio artists as well as jewelry, glass and pottery. Studio artists are often working on current art projects during gallery hours. Come by and talk with the artists! Classes and workshops by gallery director, JJ Jlang, are frequently offered as well. Parking is available in the plaza in front of the gallery as well as on Chatham and Academy Streets. Hours: Wed.-Sat., 10am-4pm. Contact: e-mail to (villageartcircle@gmail.com) or at (www.villageartcircle.com).

Chapel Hill - Carrboro

Animation and Fine Art Galleries, University Mall, 201 S Estes Dr., Chapel Hill. **Ongoing** - Featuring contemporary works of art and animation art. Hours: Mon.-Sat., 10am-6pm. Contact: 919/968-8008 or at (www.animationandfineart.com).

Black Mountain Gallery, 1800 #9 E. Franklin Street, Eastgate Shopping Center, Chapel Hill. **Ongoing** - Featuring handwrought designer jewelry by artisans from throughout the United States. Hours: Mon.-Sat., 10am-6pm. Contact: 919/967-8101.

Blackwood Station Gallery, 6113 Hwy. 86N., Chapel Hill. **Ongoing** - Featuring functional & fine art, sculpture and fine art prints. Hours: Tue.-Fri., 11am-7pm; Sat., 10am-6pm, & Sun., noon-6pm. Contact: 919/968-1360.

Cameron's, University Mall, Chapel Hill. **Ongoing** - Featuring contemporary American crafts and pottery, folk art and functional art objects. Hours: Mon.-Sat., 10am-9pm & Sun., 1-6pm. Contact: 919/942-5554.

Chapellier Fine Art, 105 Arlen Park Drive, Chapel Hill. **Ongoing** - Fine, investment quality 19th & 20th century American art. Hours: Mon. - Fri. by appointment. Contact: 919/967-9960 or at (www.citysearch.com/rdu/chapellier/).

Dirt Road Gallery, 8218 Bright's Way, Chapel Hill. **Ongoing** - Featuring handcrafted items - including paintings, carvings, molas, textiles & fabrics, ceramics, beads and jewelry from West Africa, the Middle East, Central America, and the US collected over years of traveling. Hours: Sat. & Sun., 11am-6pm & by appt. Contact: 919/933-6999 or at (www.dirtroadgallery.net).

Ferns and Fancy Gallery, Fine Arts and Crafts, 15 Woodside Trail, Chapel Hill. **Ongoing** - Featuring tapestry, marbled panels, woven wearables, and marbled scarves by Trudy Thomson. Hours: by appt. Contact: 919/923-5022 or at (www.fernsandfancy.com).

N.C. Crafts Gallery, 212 W. Main St., corner of Weaver and West Main Sts., Carrboro. **Ongoing** - Offering a wide assortment of items handcrafted by North Carolina artisans. You'll find contemporary and traditional pottery, blown glass, wood, jewelry, metalwork, toys, folk art, garden sculpture, kaleidoscopes, baskets, fiber art and more. The Gallery currently carries the work of more than 500 North Carolinians, from the mountains to the shore. The gallery also hosts two shows a month. Shows begin the first of each month and give the featured artist the opportunity to showcase an entire body of work. Hours: Mon.-Sat., 10am-6pm & Sun., 1-4pm. Contact: 919/942-4048 or at (<http://nccraftsgallery.com/>).

Studio 91 Fine Art Gallery, Meadowmont Village, Chapel Hill. **Ongoing** - Featuring works by Jean Abadie, Thomas Arvid, Dimitri Danish, Michael Flohr, Edward Lewis, and Fabian Perez. Hours: Mon.-Thur., 10am-6pm; Fri., 10am-8pm & Sat., 10am-5pm. Contact: 919/933-3700.

Charlotte Area

Allison Sprock Fine Art, 600 Queens Rd., the gallery shares space with The Nichols Company in one of Myers Park's oldest houses, Charlotte. **Ongoing** - The gallery represents many well-known artists from all over the world. Some of the featured artists are very famous; others are emerging including: Andre Bludov, Constantin Chatov, Marc Chatov, Roman Chatov, Gee Gee Collins, Larry Davis, Noah Desmond, Margaret Dyer, Sabre Esler, Stephen Fry, Benjamin Hollingsworth, Linda James, Dimitri Kourouniotis, Stan Mullins, Anne Neilson, Becky Ollinger, Spencer Reid, Felice Sharp, Tracy Sharp, Louis St. Lewis, Elizabeth Stehling, Harry Stewart, Cate Wagoner, Karen Weihs, Alice Williams, Sean Williams, and Kathy Wochele. Hours: Mon.-Sat., 10am-6pm. Contact: 404/274-5829 or visit (www.allison-sprockfineart.com).



Work by Mary Benson

Anne Neilson Fine Art, 721 Governor Morrison Street, Suite 180, Charlotte. **Ongoing** - The gallery represents over 30 esteemed national and international artists, as well as works by noted painter and author Anne H. Neilson. The gallery is an outgrowth of Neilson's ever-growing popularity sparked by her Angels Series paintings and book. Hours: Mon.-Fri., 10am-5pm; Sat., 11am-3pm & by appt. Contact: 704/496-9181 or at (anneneilsonfineart.com).

Art House Studios, 3103 Cullman Ave., off 36th Street in the NoDa District, Charlotte. **Ongoing** - Featuring a complex of working studios by area artists. Hours: during Gallery Crawls and by appt. Contact: 704/577-4587 or e-mail

at (arthouse_noda@earthlink.net).

Artists' Atelier Carolina, located in the Pentes Artworks Gallery & Studios bldg., 1346 Hill Rd., Charlotte. **Ongoing** - Featuring works by Jim Fales, Fay M. Miller, Jack Pentes, Betty G. Robinson, Gregory Weston, and Peggy Hutson Weston. Hours: by appt. Contact: 704/552-6200.

Awaken Gallery, 107 W Central Ave., Mount Holly. **Ongoing** - Our mission is to be there; to use these talents for the greater good. To show that we have been going in a circular pattern throughout history. It's time to learn from the past to create a better future. We need to get off that wheel we are running on in order to move forward. You don't need to speak a certain language or come from a particular place. This work speaks to all. Hours: Tue.-Sat., 11am-4pm. Contact: 980/277-8527 or at (www.awakengallery.com).



Work by Terry M. Thirion

Carolina Fine Art, 300 S. Sharon Amity Road, Cotswold Village, Charlotte. **Aug. 4 - 19** - Featuring abstract works by Terry M. Thirion. A reception will be held on Aug. 4, from 5-8pm. **Ongoing** - Featuring a local artist-operated gallery selling original paintings, pottery and more. Hours: Tue.-Sat., 10am-5pm. Contact: 704/635-0226 or at (carolinafineart.com).

Charlotte Fine Art Gallery, 7510 Pineville-Matthews Road, located in South Charlotte's Carmel Village at the corner of Pineville-Matthews and Carmel Road, Charlotte. **Ongoing** - Original works of art from award-winning artists across the United States, as well as the Carolinas. Nationally and internationally-recognized artists in 2-and 3-dimensional fine art. Specializing in a wide array of media and styles represented: Representational, Impressionism, Expressionism, Abstraction / Paintings, Sculpture, Prints. Consulting Services for individual and corporate clients, as well as, private event opportunities. Hours: Tues 10am-4pm; Wed., 10am-9pm; Thur.-Sat., 10am-6pm or by appt. Contact: call 704/541-0741 or at (www.CharlotteFineArt.com).

Coffey and Thompson Gallery, 109 W. Morehead @ S. Tryon St., Charlotte. **Ongoing** - Oils by Richard Plasschaert, etchings by Gordon Allen, prints by Ralph McDonald, Bev Doolittle, G. Harvey, Mort Kunstler, Don Troiani and Charles Frace. Hours: Mon.-Fri., 8:30am-5:30pm & Sat., 10am-2pm. Contact: 704/375-7232 or at (www.coffeyandthompson.com).

Dilworth Artisan Station, 118 E. Kingston Avenue, Charlotte. **Ongoing** - Dilworth Artisan Station houses more than two dozen fine artists that maintain active studios at the Dilworth Artisan Station, a center for arts for more than the last two decades. Contact: (www.dilworthartisan.com).

Elder Gallery of Contemporary Art, 1520 South Tryon Street, Charlotte. **Ongoing** - We are thrilled to be the first gallery in North Carolina to offer fine glass art by nationally recognized artists Jon Kuhn, David Patchen and Marlene Rose. The gallery is also excited to introduce new contemporary two-dimensional artists, including Charles Williams and Grant Drumheller. Hours: Tue.-Fri., 11am-6pm & Sat., 11am-5pm. Contact: 704/370-6337 or at (www.eldergalleryclt.com).

Foster's Frame & Art Gallery, 403-A Old Statesville Rd. N, Huntersville. **Ongoing** - Featuring original paintings by local artists: Nellie Ashford - folk art, Edna Barker - landscape, Andrea Cook - Abstract/Fabric, Evelyn Kadir, Abstract/Musical, Carolyn Saine, landscape. Hours: Mon.-Fri., 10am-4pm, Sat. 10am-4pm. Contact: 704-948-1750.

Harris Holt Gallery, 1717 Kenilworth Avenue, Charlotte. **Ongoing** - Featuring watercolors, oil paintings and limited edition prints by Harris Holt. Hours: Mon.-Fri., 9:30am-5:30pm. Contact: 704/373-9090 or at (www.fostersframeandartgallery.com).

Hodges Taylor Contemporary Gallery + Consulting Firm, 1414 S. Tryon Street (Rail Yard Building) in South End, Ste. 130, Charlotte. **Ongoing** - Celebrating our 40th Anniversary, the gallery represents contemporary artists of the southeast, including paintings, prints, photographs and sculpture. The gallery offers a public venue in uptown Charlotte for viewing artwork and serves

continued on Page 61

NC Commercial Galleries

continued from Page 60

as art consultants for collectors and businesses. Hours: Tue.-Sat., by appt. only. Contact: 704/608-2016 or at (www.hodgestaylor.com).

Hot Glass Alley, LLC., 438 Atando Avenue, Charlotte. **Ongoing** - Hot Glass Alley is a hot glass, art business, owned by artist, Jacob "Jake" M. Pfeifer. Pfeifer is a young, aspiring, American artist; among the next generation of craftsmen working with their hands; carrying forward glass making traditions that are thousands of years old. We offer a variety of glass vessels, small sculptures, functional pieces, seasonal gifts, and art glass objects in several unique series and forms; as well as one-of-a-kinds & corporate gifts. Hot Glass Alley offers a broad color palette and price range. They also offer "Make Your Own", "Date Night Make Your Own", and "Open Demonstration Night". Hours: Mon.-Sat., 10am-5pm & Sun., 11am-4pm. Contact: 980/209-9284 or at (www.hotglassalley.com).

House of Africa Gallery, 1215 Thomas Avenue, Charlotte. **Ongoing** - Featuring the area's largest selection of African art, including: masks, statues, carved artwork, handmade jewelry, paintings, plus traditional African musical instruments. Hours: Mon.-Sat., 11am-8pm. Contact: 704/376-6160.

Hughes Gallery, 2015 Ayrslay Town Blvd. @ N Kings Parade, Ste. 107-c, Charlotte. **Ongoing** - The gallery is a modern art gallery with a focus on sculpture, installation, works on paper, photography and painting. Hours: Mon.-Sat., 10am-6pm. Contact: 704/492-9934 or at (www.hughesgallery.artlogsites.com).



Work by Brian Rutenberg

Jerald Melberg Gallery, 625 South Sharon Amity Road, near corner of Providence Road, next to restaurant Hotel Charlotte, Charlotte. **Through Sept. 1** - "SUMMERTIME," a group exhibition. **Ongoing** - The gallery represents artists from all regions of the United States, Argentina and Spain, exhibiting paintings, prints, and sculpture. The gallery features solo and group exhibitions as well as consulting services for individual collectors, corporations and museums. Hours: Mon.-Sat., 10am-6pm. Contact: 704/365-3000 or at (www.jeraldmelberg.com).

Lark & Key, online only, Charlotte. **Ongoing** - Lark & Key offers a variety of artwork - online - pottery, jewelry from local and national artist. Contact: (<https://larkandkey.com/>).

LEXICON Gallery, 904 Pecan Ave., near Villani's and Cheat's Cheesesteak Parlor, on Pecan Ave., where Plaza Milwood, Chantilly and Elizabeth come together, Charlotte. **Ongoing** - Lexicon Gallery represents contemporary artists with collaborative spirit, with a focus on established visual artists (painters, sculptors, textiles, and mixed media artists), as well as several world-renowned fashion designers. We serve the art-curious, the art addict, and the art aficionado. Nurturing artistic success is our mission; igniting a passion for collecting art is our calling. Hours: Tue.-Thur., 10am-5pm; Fri., 10am-6pm; & Sat., 11am-5pm. Contact: 704/649-5060 or at (lexicongalleryclt.com).

Maddi's Gallery, 1530 East Boulevard, Charlotte. Named "Top Retailer of American Craft in the United States for 2009" by The "Niche Magazine". **Ongoing** - Featuring fine contemporary craft by more than 160 national artists; specializing in Southern folk art with paintings, pottery and carvings by many of the South's most notable folk artists. Hours: Mon.-Fri., 10am-7pm; Sat., 10am-6pm & Sun. noon-5pm. Contact: 704/332-0007.

Nancy Couick Studios and Gallery, 10100 Park Cedar Dr., Suite 188, Charlotte. **Ongoing** - Gallery features works by New Orleans artist: Michael Smiraldo, regional artists: Nancy Smith Couick, Sharron Burns, Susan Hinrichs, Charlotte Fairman, Mary Ellen Wilkerson, Vivian Carroll and others. Hours: Mon.-Fri., 10am-5pm (except Tues. 1-9pm) and Sat. & Sun. by appt. Contact: 704/541-6944 or at (www.nancycouick.com).

Nine Eighteen Nine Studio Gallery, 700 N. Tryon Street, Charlotte. **Ongoing** - Nine Eighteen Nine Studio Gallery is a private venue providing affordable workspace, support and representation for emerging fine artists. We focus on the visual arts and are known mainly for our exhibitions featuring fine artists of color. However, we offer a nurturing, inclusive, accessible platform focused on equal opportunities for and representation of all creatives. Hours: Tue.-Fri., 11am-3pm & Sat. and Sun. by appt. Contact: 704/777-4187 or e-mail to (info@nineeightennine.com).

Picture House Gallery, 1520 E. 4th Street, Charlotte. **Ongoing** - Featuring Frederick Hart sculpture, works by Jamali; paintings, original art, sculpture, art glass, and fine custom framing. Hours: Mon.-Fri., 10am-6pm & Sat., 10am-3pm. Contact: 704/333-8235 or at (www.PictureHouse-Gallery.com).

Providence Gallery, 601-A Providence Rd., in the Manor Theatre Shops, in Myers Park, Charlotte. **Ongoing** - Representing over 30 regional and national fine art painters working in a variety of mediums and styles ranging from traditional compositions to representational and non-representational abstractions. Gallery artists include Luz Aveleyra, Todd Baxter, Travis Bruce Black, Kathy Caudill, Jim Celano, Kathy Collins, Steve Dinunno, Lita Gatlin, Anne Harkness, Janine Medlin, P. Basille Nikitchenko, Ada Offerdahl, Sean Parnell, Ann B. Rhodes, Sheryl Stalnaker, Tres Taylor, Diane Virkler, Andres Vivo, Dru Warmath & Rod Wimer. Hours: Mon.-Fri., 10am-5pm & Sat., 10am-2pm. Contact: 704/333-4535 or at (www.providence-gallery.net).

Pura Vida Worldly Art, 3202-B N. Davidson, Charlotte. **Ongoing** - Featuring worldly art - folk art, jewelry, paintings, spiritual art and home accents. Including artworks by local artists: Brenda Civileto, Marisela Moncada, Tim McMahon, Lita, Gustavo Luis, Alejandra Dans, Luis Fernando Ramirez, along with unique art from Peru, Mexico, Guatemala, Morocco, Turkey, India, Indonesia, Nepal, Costa Rica, Thailand, Brazil, and many other countries. Hours: Mon.-Sat., 10am-6pm. Contact: 704/335-8587 or at (www.puravidaart.com).

Queen's Gallery & Art Center, 1212 The Plaza, Charlotte. **Ongoing** - Featuring works by Rebecca Briley, Warren Burgess, Laura Buxton, Bob Crum, James Daniel, Drew Gattin, Meredith Green, Tony Griffin, Vicki Kaseorg, Danny Malboeuf, Cathy Melesh, and Mark Spangenberg. Hours: Mon.-Fri., 10am-6pm & Sat., 10am-2pm. Contact: 704/372-2993 or at (www.thequeensgallery.com).



Work by Curt Butler

Shain Gallery, Selwyn Corners, 2823 Selwyn Ave., Charlotte. **Ongoing** - Specializing in original art paintings by Carolina, National and European artists, including works by Perry Austin, Henry Barnes, Roger Dale Brown, Jim Chapman, Veronica Clark, Terry DeLapp, Amy Dobbs, Laura Duis, Chas Fagan, Brent Funderburk, Nicora Gangi, Cassandra Gillens, Ted Goershner, Tony Griffin, Paul Hunter, William Jameson, Curtis Jaunsen, Geoffrey Johnson, Christy Kinard, Angela Nesbit, Kevin Sanders, Jane Schmidt, Kim Schuessler, Marilyn Simandle, Kathy Sosa, Alice Williams, Connie Winters, and Darren Young. Hours: Tue.-Sat., 10am-5pm or by appt. Contact: 704/334-7744 or at (www.shaingallery.com).

SOCO Gallery, Southern Comfort Gallery, 421 Providence Road, Charlotte. **Ongoing** - Founded by Chandra Johnson in 2014, the gallery represents emerging and established artists working in all mediums with a specialization in photography. SOCO is housed in a newly renovated 1920's bungalow centrally located in Myers Park and features 1,200 square feet of exhibition space, as well as a bookshop and garden. Hours: Mon.-Sat., 10am-5:30pm. & Sun. by appt. Contact: 980/498-2881 or at (www.soco-gallery.com).

TAC Gallery, 3225 North Davidson Street, NoDa district, Charlotte. **Ongoing** - Tough AssCrew (TAC) is owned and operated by local artists and featuring over 100 Charlotte artists, TAC gallery is an eclectic mix of visually stimulating pieces perfect for viewing or adding to your collection. The gallery has a 90's-grunge artist-studio feel that speaks to the birth of Charlotte's NoDa arts district. It features a unique array of artistry, with many created in the heart of NoDa by neighborhood artists like David French with his iconic Charlotte landmark paintings. Hours: Tue.-Sun., 10am-9pm. Contact: e-mail at (@toughasscrew) or at (toughasscrew.com).

The Garden Shoppe and Gallery, at McGill Rose Garden, 940 N. Davidson St., Charlotte. **Ongoing** - Featuring a permanent exhibit of paintings by Stefan Duncan. There are over 20 paintings of flowers plus a large oil painting of Henry McGill in the rose garden named after him. Hours: Tue.-Fri., 10am-4pm & Sat., 10am-5pm. Contact: 704/333-6497.

The George Gallery, 631 S. Sharon Amity Road, nestled between Myers Park, South Park, and Cotswold neighborhoods, Charlotte. **Ongoing** - We represent contemporary and modern American and European artists inspired by the post-war oeuvre. Established in Charleston, SC, in 2013, the gallery has expanded to include a second location in Charlotte. Hours: Tue.-Sat., 11am-5pm (closed Sun.-Mon.). Contact: 704/345-3959, e-mail at (lucy@georgegalleryart.com) or at (georgegalleryart.com).

The New Gallery of Modern Art, 435 South Tryon Street, Ste 110, across from Bechtler Museum of Modern Art, Charlotte. **Ongoing** - The gallery brings together the most significant privately-held collection of works by artists such as Picasso, Chagall, Dali, Miro, Matisse and Warhol, an elite selection of contemporary artists, as well as some of the best regional artists. Hours: Tue.-Sat., 11am-7pm; Sun. noon-6pm and by appt. Contact: 704/373-1464 or at (www.newgalleryofmodernart.com).

Wentworth Gallery, South Park Mall, 4400 Sharon Road, Charlotte. **Ongoing** - Featuring an extensive selection of original paintings, limited edition prints, and sculpture from over 100 artists, such as Peter Max, Alexandra Nechita, Charles Fazzino, Grace Slick, Ronnie Wood, and Paul Stanley. Hours: Mon.-Sat., 10am-9pm and Sun., 12:30-6pm. Contact: 704/365-2733.

Wooden Stone, 445 South Main Street, Davidson. **Ongoing** - Featuring a breathtaking collection of functional fine art handmade by US and Canadian artists and craftsmen, including many from North Carolina. These artists represent a variety of media, from hand-carved woodwork, to blown glass, pottery, metalwork and fiber. Hours: Mon.-Sat., 10am-6pm and Sun., 1-6pm. Contact: 704/892-1449 or at (www.woodenstonegallery.com).

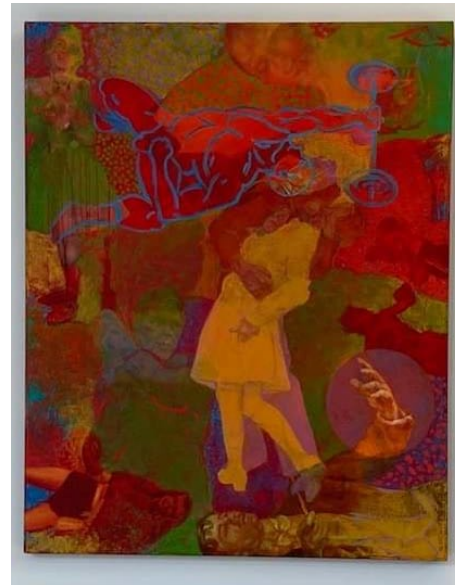

Work by Patrick Glover

ALTERNATE ART SPACES - Charlotte **The Gallery at Carillon**, 227 West Trade Street, Charlotte. **Through Aug. 31** - "CURATOR'S CHOICE: Four Esteemed American Artists". The paintings in this exhibition have been selected to honor the exceptional skill sets of each artist, as well as their contribution to teaching and leading by example. Carol Augthun (1942-2022) In 1977 Augthun moved from New Jersey to Spartanburg, SC, to teach art full time. She had a profound effect on her students. Throughout her 40-year career, Dr. Augthun remained focused on inspiring young minds to be creative and helping them to reach their full potential. Patrick Glover (1965-2017) was a 1987 graduate of the Cooper Union art school in New York City. Speaking of his work Glover said "I choose to work with imagery that is mostly taken for granted: imagery that has a predictable appearance, standardized use, meaning and/or social context. Carl Plansky (1951-2009) was born in Miami, Florida and grew up in Baltimore, MD. He studied at the Maryland Institute College of Art and the New York Studio

School. He studied with and was mentored by artist Joan Mitchell. Plansky was a respected and influential teacher who guided students at several American colleges and universities. Daniel Tu was brought up to be focused on Art. After migrating from China to America, he earned a Bachelor of Science degree in computer engineering and then an MFA from the San Francisco Academy of Art University. Hours: Mon.-Fri., 8am-8pm; Sat., 8am-7pm & Sun., noon-8pm. Contact: 704-258-5337 or visit (www.larryelderart.com).

Clemmons

Warm Glass Gallery and Studio, 2575 Old Glory Road, Suite 700, Clemmons. Through Jan. 30, 2016 - "Ice Age: The White Series," by Jody Danner Walker. A solo exhibition of the artist's unique and original Pate de Verre Sucré artwork, in which glass appears as sugary crystalline shapes. **Ongoing** - The gallery specializes in contemporary kiln-formed fine art glass, featuring works by national and international artists. Warm Glass also serves as a working artist studio and offers kilnformed glass classes on a regular basis. Hours: Mon.-Sat., 10am-4:30pm. Contact: 336/712-8003 or at (www.warmglass.org).

Columbia

Columbia Art Space, 112 S. Broad Street, Columbia. **Ongoing** - The gallery exhibits both functional and fine art in a variety of mediums and price points. One of the gallery's missions is to give young artists a chance to sell and exhibit work in a professional setting. The studio consists of a metals studio for Maura Cartwright and Maia Leppo and fibers studio for Lynsey Gwilliam, the three founders of the gallery. Hours: closed Tue.; Mon., Wed., Sat. & Sun., 10am-4; Thur.-Fri., 10am-6pm. Contact: 252/766-0121 or at (www.columbiaartspace.com).

Concord

Boyd Afficher Gallery, 21 Union Street South (2nd Floor Suit 200), Concord. **Ongoing** - Featuring works by Boyd Smith and artists from the tri-county area. Hours: Sat.-Sun., 1-7pm. Contact: 704/699-5032, 704/956-8934 or at (www.boydworkz.com).

Mud Slingers Pottery, 9 Union St. North, Suite 150, Concord. **Ongoing** - We feature a variety of arts from the area to include traditional and contemporary pottery, most of which is made in our Studio. In addition to pottery, we feature fused and slumped glass as well as fused glass jewelry. We also display paintings and fiber art created by the local Cabarrus Art Guild. Hours: Tue.-Fri., noon-5pm & Sat., 10am-5pm. Contact: 704/796-1600 or at (www.mudslingerpottery.com).

Creedmoor



Work by Alan Bennett

Cedar Creek Gallery, 1150 Fleming Rd., outside the small town of Creedmoor. **Through Sept. 10** - "National Teapot Show XII". This nationally recognized triennial show began in 1989 and is one of the most innovative and creative exhibitions of teapots in the nation. Over 200 functional and conceptual teapots by over 150 artists from across the nation, including over 50 artists from North Carolina, and one artist from Canada. **Aug. 19-20** - "2nd Annual Customer Celebration Weekend". **Ongoing** - Showcasing a permanent collection of American Pottery. Featuring works by on site glassblower, Lisa Oakley, and potters, Brad Tucker and John Martin. Joining them are over 250 other local, regional & national craftspersons offering a selection of functional stoneware, ceramics, blown glass, jewelry, furniture, candles, wind chimes, toys baskets, and even handmade musical instruments. Hours: daily, 10am-6pm. Contact: 919/528-1041 or at (www.cedarcreekgallery.com).

Dillsboro

The Golden Carp Gift Shop & Gallery, Webster Street, Dillsboro. **Ongoing** - Featuring works by local and select American watercolorist, including works by artist-in-residence, John P. Miele. Also, baskets, pottery, fiber arts, and more. Hours: . Contact: 828/586-5477 or at (www.thegoldencarp.com).

continued on Page 62

NC Commercial Galleries

continued from Page 61

Village Studio Gallery, 130 Front Street, Weaverville. **Ongoing** - Featuring works from regional artists including D. Morgan and Paula Vaughn and other national artists. Hours: Tue.-Sat., 10am-5pm. Contact: 828/586-4060.

Durham

Bull City Art & Frame Company, 905 W Main Street, Brightleaf District, Durham. **Ongoing** - This 2000-sq.-ft. gallery features works by local artists. Offers green framing, photo restoration, canvas transfer, needlework, and shadowboxes. Hours: Tue.-Fri., 10am-6pm & Sat., 10am-3pm. Contact: 919/680-4278.

Cecys Gallery and Studios, 417 Foster Street, Durham. **Ongoing** - Featuring a diverse array of artwork, home goods, jewelry, Durham gifts & souvenirs, clothing and more. Hours: Mon.-Fri., 11am-5:30pm & Sat., 9am-3pm. Contact: 919/908-0031 or at (<https://cecysgallery.com>).



Work by Paul Hrusovsky

Craven Allen Gallery, 1106 1/2 Broad St., Durham. **Through Aug. 26** - "Paul Hrusovsky: Scratching the Surface," featuring new works. Hrusovsky is one of the gallery's most popular artists, and the show celebrates his thirty-year connection with Craven Allen, both as an exhibiting artist and gallery director. For over twenty years, Hrusovsky found exciting artists to exhibit in the new gallery space, putting the gallery on the map, and helping to ensure its early success. The paintings in "Scratching the Surface showcase" the diversity of Hrusovsky's subjects and techniques, ranging from the figurative to the abstract. All feature the luscious surface textures and color harmonies for which the artist is well known. **Ongoing** - Featuring local artists in various mediums. Hours: Mon.-Fri., 10am-6pm & Sat., 10am-4pm. Contact: 919/286-4837 or at (www.cravenallengallery.com).

5 Points Gallery, 109 E. Chapel Hill Street, Durham. **Ongoing** - 5 Points Gallery is North Carolina's premier fine arts gallery in the heart of Durham. It has been selected as the best art gallery in Durham two years in a row since our inaugural opening in August 2019. Our contemporary artists live and work locally, creating original works, including painting, ceramics, fused glass, sculpture, photography, textiles, and mixed-media. They are dedicated to inspiring the lives of others and nurturing our sense of community. The gallery's mission is to form meaningful connections and dialogue with our community of art lovers, local businesses, organizations and collectors. Hours: Fri., 4-8pm; Sat., noon-8pm and 3rd Fri., 6-9pm. Contact: 984/439-8085 or at (www.5pointsgallery.com).

Golden Belt Artist Studios, Golden Belt Arts, 807 E. Main Street, Durham. **Ongoing** - Showcases exhibitions of emerging local and national contemporary artists, as well as studios of painters, jewelry-makers, photographers, mixed-media artists, and more in a creatively restored seven-acre historic mill campus. Visit every third Friday to shop in the studios and meet the artists. Hours: Mon.-Sat., 10am-7pm & Sun., noon-6pm. Contact: 919/967-7700.

Horizon Gallery, 905 W. Main Street, Brightleaf Square, Durham. **Ongoing** - Featuring contemporary crafts including pottery, art glass, wood works, jewelry, garden art, kaleidoscopes and much more. Hours: Mon.-Sat., 11am-8pm & Sun., 1-6pm. Contact: 919/688-0313.

Horse & Buggy Press, 1116 Broad Street, Ste. 101, Ninth Street District, Durham. **Ongoing** - Award winning graphic design, letterpress printing shop, and book production studio. Featuring a new gallery and showroom filled with great work by over 20 artists and craftspeople from across the Southeast. Hours: Tue.-Sat., 11am-3pm. Contact: 919/949-4847 or at (horseandbuggypress.com).

LabourLove Gallery, Golden Belt complex, Suite 2-130, 807 E. Main Street, Durham. **Ongoing** - Featuring works by a collective of North Carolina fine artists, designers, and musicians. Hours: Tue.-Sat., 11am-7pm. Contact: 919/373-4451 or at (<http://labourlove.com/>).

Nancy Tuttle May Studio, 1104 N. Gregson Street, Durham. **Ongoing** - Featuring works by Nancy Tuttle May. Hours: Mon.-Fri., 9am-1pm or by appt. Contact: 919/688-8852.

PS118 Gallery & Event Space, 118 West Parish Street, Durham. **Ongoing** - PS118 is the downtown gallery and event space of Horse & Buggy Press and Friends which is located at 1116 Broad Street and features a smaller gallery and the book design and publishing studio of Horse & Buggy Press currently celebrating its 25 year anniversary. Hours: Fri. & Sat., noon-8ish. Contact: visit (horseandbuggypress.com).

Supergraphic, 601 Ramseur Street, Durham. **Ongoing** - Supergraphic is a creative art studio dedicated to providing work space, equipment and instruction for the production of fine art prints and print media. Hours: open by appointment and during Third Friday art walks. Contact: 919/360-4077 or at (<http://durhamsupergraphic.com/>).

Through This Lens Photo Gallery, 303 East Chapel Hill St, Durham. **Ongoing** - Currently only open by appt. for printing and framing services. Hours: Only by appt. Contact: 919/687-0250 or at (www.throughthislens.com).

21c Museum Hotel, 111 North Corcoran Street, Durham. **Ongoing** - Standing tall and proud in the center of downtown Durham, 21c Museum Hotel is a multi-venue contemporary art museum offering more than 10,500 square feet of art-filled exhibition and event space, a full-service boutique hotel with luxurious guest rooms, and home to Counting House restaurant. Hours: currently by appt. only. Contact: 919/956-6700 or at (<https://www.21cmuseumhotels.com/durham/>).

ALTERNATE ART SPACES - Durham
Koi Gallery, 605 Jackson Street, Durham. **Ongoing** - A gallery featuring unique and eclectic art from local artists. The gallery features a new theme every two months, including collections on themes ranging from Native American art to folk art. The gallery is on the garden level of the Distinctive Properties Real Estate office. Hours: by appointment or during special showings. Contact: 919/682-4403.

Fayetteville

ALTERNATE ART SPACES - Fayetteville
City Center Gallery & Books, 112 Hay Street, Fayetteville. **Ongoing** - Featuring original art, prints, and art photographs-many by local artists. We offer a comfortable and classic setting while you browse. We are a small, independent bookstore, which means we offer an amazing variety of books plus personal service for the avid reader and the art lover!. Hours: Mon.-Thur., 10am-6pm; Fri.&Sat., 10am-8pm; and Sun., 1-6pm. Contact: 910/678-8899 or at (<http://www.citycentergallery.com/>).

The Sweet Palette, 101 Person Street, Fayetteville. **Ongoing** - Featuring creative cupcakes and art. Hours: Tue.-Sat., noon-6pm. Contact: 910/489-7342 or at (<https://www.thesweetpalette.com/>).

Fairview

Willow Wisp Farm Studios Gallery, 1615 Charlotte Hwy, Fairview. **Ongoing** - Featuring works by the instructors and students who have attended Willow Wisp Farm Studios. Hours: Fri.-Sat., 10am-5pm and Sun., 1-5pm. Contact: 888/590-4ART, 828/628-0401, or e-mail at (art@willowwisfarmstudios.com).

Gastonia

Butler Studio Fine Art Gallery, 171 W. Main St., located on the 2nd floor of the brick building next to the Park on Main, Gastonia. **Ongoing** - The gallery will continue to rotate in new works by Curt Butler. Hours: M, T, Th, F, 9am-5pm or by appt. Contact: 704/460-2386 or at (www.butlerstudio.org).

Greensboro Area

Ambleside Gallery, 528 South Elm Street, Greensboro. **Ongoing** - Featuring works by artists from around the world. Among them are English artists Phil Hobbs, Kenneth Denton, and Matthew Hillier. American painters Bill

Hosner, Tracy Reid, Richard Sedlack and Rich Nelson, and internationally recognized Chinese watercolorist Guan Weixing, plus many other noteworthy artists are included in the gallery collections. Hours: Mon.-Sat., 11am-6pm or by appt. Contact: 336/275-9844 or at (www.amblesidearts.com).

ArtWorks Collective Gallery, 205 Lyndon Street, Greensboro. **Ongoing** - Featuring works by members of Lyndon Street ArtWorks center. Hours: Mon.-Sat., 10am-5pm & by appt. Contact: 336/370-0025 or at (www.artworkscollective.com).

Elements Gallery, 526 South Elm Street, Greensboro. **Ongoing** - The gallery is a co-op of over 30 local artists exhibiting a wide range of art in different mediums. Paintings, sculpture, pottery, glass art, wood turning, fiber art and mixed media is for sale. Hours: Tue.-Thur., 11am-6pm; Fri., 11am-9pm; Sat., 11am-6pm; & Sun., 1-5pm. Contact: 336/790-8703 or at <http://elementsgallery.wordpress.com>.

JMR Sculptures, Gateway Center, 620 S. Elm Street, Suite 240, Greensboro. **Ongoing** - Featuring sculpture by Jay M Rotberg. Hours: Mon.-Fri., 10am-4:30pm or by appt. Contact: 336/389-0333 or at (www.jmrsculptures.com).

Lost & Found Gallery, 517 South Elm Street, Greensboro. **Ongoing** - Folk art, tribal art, textiles, and beads of the world. Hours: noon - 5:30pm, closed Wed. & Sun. Call ahead. Contact: 336/271-6954.



Work by Frank Getty

The Art Shop, 3900 W. Market St., Greensboro. **Ongoing** - Featuring works by Pino, Arvid, Park, Garmash, Sabzi, Hessam and others. We feature America's most collected artists. We also carry sculpture by Frogman (Tim Cotterill), Leon Bronstein & Paige Bradley and fine art glass by Randy Strong, John McDonald & Scott Bayless. Thomas Kinkade; original oil paintings, limited edition prints and posters. Hours: Mon.-Fri., 10am-6pm; Tue. & Wed till 7pm & Sat. 10am-5pm. Contact: 336/855-8500 or at (www.artshopnc.com).

The Artery Gallery, 1711 Spring Garden Street, Greensboro. **Ongoing** - Featuring works by David Thomas, Roy Nydorf, Bruce Shores, Matthew Micca, Lisa Woods, Bill Clubb, Jack Stratton, Erin Stesch, Vito Ciccone, Alex Forsyth, Martin Dunn, and more. Hours: Mon.-Thur., 10am-6pm; Fri., 10am-5pm; & Sat., 10am-4pm. Contact: 336/274-9814 or at (www.arterygallery.com).

New Location

The O'Brien Art Gallery, 715 N. Eugene Street, Greensboro. **Ongoing** - The gallery offers residential and corporate fine art consulting services. We will outline a personalized budget plan for your specific needs. We also offer art research, presentation and installation services. Whether you are an avid art collector or a first time purchaser, we will guide you every step of the way. Hours: Mon.-Fri., 11am-5pm & Sat., 11am-4pm. Contact: call Kathy O'Brien (owner) at 336/707-7476 or at (<https://www.obriengallery.com/>).

Uptown Artworks, 1007 Arnold Street, located between E. Wendover Ave. and E. Bessemer Ave., Greensboro. **Ongoing** - Primarily a "working artist studio," our 5,400 square foot facility has a large front gallery and currently houses 10 studios with room to build 7 more. Hours: Mon., 10am-4pm; Sat., 10am-2pm; Sun., 1-4pm or by appt. Contact: Joseph A. Wilkerson at 336/255-6345.

William Mangum Watercolors/Carey-Mangum Gallery, 2182 Lawndale Dr., Greensboro. **Ongoing** - Original paintings, limited edition prints, miniature prints, posters and notecards by William Mangum. Hours: Mon.-Fri., 10am-5:30pm & Sat., 10am-3pm. Contact: 336/379-9200 or 800/887-5380.

Winter Light Gallery & Art Studios, 410 Blandwood Ave., corner of Blandwood Ave. and Spring Garden St., Greensboro. **Ongoing** - Featuring works by Kim Holleman, Vicki Johnson, Judy Meyler, Carol Meetze-Moates, Kathy Phillips, Steve Robinson, Carol Sams, Allie Scott, Phyllis Sharpe, Jane Smith, Stephanie Thomas, Steve Thomas and Jeanne Twilley. Hours: Mon., Tue., Thur., & Sat., 11am-2pm. Contact: 336/274-7372 or at (www.winterlight-artists.com).

Yew Tree Gallery, 604 S. Elm St., Greensboro. **Ongoing** - The gallery is a subsidiary of Ambleside Gallery, and is home to 16 painters who work in a variety of media and styles, including oils, acrylic, pastel, pen and ink, and watercolor. The gallery also features pottery. Hours: Wed.- Sat., 11am-5pm or by appt. Contact: 336/790-8703.

ALTERNATE ART SPACES - Greensboro
Bliss & Co. Salon, 238 S. Elm Street, Greensboro. **Ongoing** - Featuring an ever-changing exhibit of works by Charlotte and Erik Strom. Hours: Mon., 10am-6pm; Tue.-Fri., 10am-8pm; & Sat., 10am-6pm. Contact: 336/373-0299 or the Stroms at 336/691-8036 or e-mail to (charlotteart@hotmail.com).

Just Be, 352 S. Elm Street, Greensboro. **Ongoing** - Just Be is a specialty boutique filled with handmade and unique items like jewelry, handbags, apparel, home décor and much more. Shop in the store or online at. Hours: Mon.-Thur, 10am-6pm; Fri.&Sat., 10am-8pm; and Sun., 1-5pm. Contact: 336/274-2212 or at (www.onlyjustbe.com).

Greenville

City Art Gallery, 511 Red Banks Road, Greenville. **Ongoing** - The gallery features the works of established regional and national artists and craftspeople. The gallery offers an extensive collection of paintings, sculpture, ceramics, glass, drawings and photography. Hours: Mon.-Fri., 10am-6pm & Sat., 10am-4pm or by appt. Contact: 252/353-7000 or at (www.CityArtGreenville.com).

Strickland Art Gallery, 817 Dickinson Ave., Greenville. **Ongoing** - The gallery specializes in art by North Carolina artists including Francis Speight, Sarah Blakeslee, Hobson Pittman and Claude Howell. Contemporary NC artists are also shown. Hours: Mon.-Tue., 10am-6pm and by appt. Contact: Barbour Strickland 252/561-7980 or at (www.StricklandArtGallery.com).

Uptown Art Supply & Gallery, a division of UBE, 529 S Evans Street, Greenville. **Ongoing** - Featuring works in a variety of media by local and regional artists. Hours: Mon.-Fri., 9am-6pm and Sat., 10am-5pm. Contact: 252/752-0688 or at (www.uptownart.net).

Hampstead

ArtExposure Gallery, 22527 Highway 17, Hampstead. **Ongoing** - ArtExposure's mission is to encourage and appreciate art and its role in society through direct engagement, exhibitions, classes and demonstrations. Our goal is to champion and nurture local and regional artists and artisans in all stages and aspects of their careers. Hours: Tue. - Sat., 10am-4pm. Contact: 910/803-0302 or at (<https://artexposure50.com/>).

Hendersonville - Flat Rock

Art MoB Studios & Marketplace, 124 4th Avenue East, Downtown Hendersonville just off of Main Street, Hendersonville. **Ongoing** - Art MoB now represents over 80 local artists and has been proudly open for three years, and counting. Art MoB also features 5,000 square feet of space including four studios with wonderful resident artists. These artists can be found fast at work in their studios most days of the week. We invite you to come and join us... see our work, meet our artists, and take classes with us. Hours: Mon.-Sat., 10am-5pm & Sun., 1-4:30pm. Contact: 828/693-4545 or at (www.artmobstudios.com).

Carolina Mountain Artists, 444 N. Main Street, Hendersonville. **Ongoing** - Featuring works by regional and local artists in every media. Hours: Mon.-Sat., 10am-6pm & Sun., 1-5pm. Contact: 828/696-0707.

Custom Built Quilts, 411 N. Wall Street, Hendersonville. **Ongoing** - Custom built quilts from aprons to wall hangings. Hours: open on weekends - call ahead to be sure. Contact: 828/808-1567 or at (www.custombuiltquilts.com).

East End Gallery on 7th Avenue, 518 7th Avenue East, Hendersonville. **Ongoing** - Featuring a unique collection of fine art and craft. Hours: Thur.-Sat., 11am-5pm. Contact: 828/551-3278 or at (www.eastendgallery7.com).

Firefly Craft Gallery, 2689 'D' Greenville Hwy, at the corner of Greenville Hwy, and Little River Road, Flat Rock. **Ongoing** - Firfly features the work of dozens of Western North Carolina's most accomplished craftsmen and artists. We offer an extensive array of original art created from metals, clay, wood, glass, textiles, sterling silver, and other media. Hours: Tue.-Fri., 11am-4pm; Sat., 11am-3pm or by appt. Contact: 828/231-0764 or at (www.fireflycraftgallery.com).

continued on Page 63

NC Commercial Galleries

continued from Page 62

Framing Arts, 119 3rd Avenue West, Hendersonville. **Ongoing** - Framing Arts will elegantly frame all your artwork to fit your decor and budget. Using preservation techniques and archival materials, your art will be protected for a lifetime of enjoyment. Hours: Mon.-Fri., 9:30am-5:30pm & Sat., 10am-5pm. Contact: 828/696-3818 or at (www.framingarts.net).

McCarter Gallery, 451 N. Main St., Hendersonville. **Ongoing** - Featuring the working studio-gallery of landscape artist Alan McCarter, specializing in his acrylic paintings of the beauty of Nature in the Blue Ridge and Great Smoky Mountains. Also, featuring a display of new works monthly. And, watercolors and acrylics of Robbin McCarter and art glass by Czech glass master Igor Muller and Canadian Robert Held. Hours Mon.-Sat., 10:30am-5:30pm & by appt. Contact: 828/698-7117 or at (www.mccarter-gallery.com).

Narnia Studios, 315 N. Main St., Hendersonville. **Ongoing** - Featuring works by local and regional artists in a variety of media. Hours: Mon.-Sat., 9:30am-6pm. Contact: 828/697-6393 or at (www.narniastudios.com).

Silver Fox Gallery, 508 N. Main Street, Hendersonville. **Ongoing** - Featuring contemporary fine art, hand-crafted artworks from the US only, from primarily regional artists. And, now Home Furnishings. Hours: Mon.-Thur., 10am-6pm; Fri., 10am-7pm; Sat., 10am-6pm; Sun., noon-5pm. Contact: 828/698-0601 or at (www.silverfoxonline.com).

The Art House Gallery and Studio, 5 Highland Park Road, East Flat Rock. **Ongoing** - Fine art gallery and private party venue featuring works by Susan Johnston-Olivari and other local artists. Hours: by appt. only. Contact: 828/808-3594 or at (www.arthousegalleryandstudio.com).



Work by Veronika Hart

The Gallery at Flat Rock, 2702A Greenville Highway, Flat Rock. **Ongoing** - a premier destination for finely curated art and craft. Hours: Tue.-Sat., 10am-5pm; Sun., 1-5pm or by appt. Contact: 828/698-7000, e-mail at (info@galleryflatrock.com) or at (galleryflatrock.com).

The Portrait Source, Hwy. 225 S., along "Little Rainbow Row", Flat Rock. **Ongoing** - Representing the nation's finest portrait artists and we help clients find the perfect artist for both families and the corporate world. We have expert sales consultants throughout the country. Visit our unique gallery where we have a continuing display of sample paintings. Hours: Mon.-Sat., 10am-4pm or by appt. Contact 800/586-6575 or at (www.theportraitsource.com).

Woodlands Gallery, 419 N. Main Street, Hendersonville. **Ongoing** - Resembling the curated home of a private collector, this gallery is committed to regionally made, high-quality, nature-inspired art. Hours: daily from 11am-6pm. Contact: 828/230-9080 or e-mail to info@woodlandsgallery.com.

Hickory

Trade Alley Art Gallery, 25 2ND ST.NW, Hickory. **Ongoing** - Trade Alley Art Gallery is a contemporary art gallery located in the heart of historic downtown Hickory. The gallery represents up to 25 artists of all genres. In addition there are artists on consignment representing wildlife wood carvings, fine furnishings and fine jewelry. Hours: Tue.-Sat., 10am-5pm, Contact: 828/578-1706 or at (www.tradealleyart.com).

High Point

J.Gallery at JH Adams Inn, 1108 North Main Street, High Point. **Ongoing** - Featuring works by artists from across the country with an emphasis on North Carolina artists. Hours: Mon.-Fri., 9am-5pm, but it is suggested you make an appointment. Contact: Julie Delgaudio

at 336/8478672 or by e-mail at (phonefrzy@aol.com).

JK Gallery, 342 North Wrenn Street, High Point. **Ongoing** - Featuring fine art photography by Jim Koch. Exhibiting black & white original silver gelatin prints and interpretations of color, architectural images, landscapes and portraits. Hours: M.-F., 9am-5pm. Contact: 336/883-2370 or at (<http://www.jk-gallery.com/>).

Kelly Brooke Pottery & Gallery, 709 W. Lexington Ave., inside of DeBeen Espresso, High Point. **Ongoing** - All of my work is wheel thrown and/or hand built from a porcelain clay body made right here in North Carolina. I use a centuries old style of surface decoration known as sprigging where I individually apply hand carved dragonflies or flowers to the leather hardened pots. Choose from mugs, bowls, vases, honey pots, teapots, plates, platters, etc. All of the pottery is food safe, microwave, and dishwasher safe and very durable. Hours: daily 8am-8pm. Contact: 336/889-2107 or at (www.kellybrookepottery.com).

Hillsborough

Callaway Jewelry & Spiral Studios, 115 North Churton Street, Hillsborough. **Ongoing** - Offering beautiful handmade jewelry in sterling silver and gold by metalsmiths/designers Catharine Callaway and Jeannine Rogers. Hours: Mon.-Fri., 10am-6pm & Sat., 10am-4pm. Contact: 919/732-2013 or at (<http://www.sterlingspirals.com/>).

Hillsborough Artists Cooperative and The Skylight Gallery, 102 West King Street, upstairs over Antonia's Restaurant, Hillsborough. **Ongoing** - Founded in 1992, featuring works by Jayne Bomberg and Tom Guthrie (The Studio of Collective Effervescence); Jennifer E. Miller, Andrea DeGette, Jacquelin Liggins, and Tiffney Marley. Hours: last Fri. of the month from 6-9pm or by appt. Contact: 919/929-2691 or 919/644-8637.



Work by Marcy Lansman

Hillsborough Gallery of Arts, 121 N. Churton St., Suite 1-D, Hillsborough. **Through Aug. 20** - "Little Treasures," featuring fixed metal jewelry by Nell Chandler, mixed media and acrylic paintings by Ellie Snow, hand-made functional pottery by Evelyn Ward. **Aug. 22 - Sept. 24** - "From the Mind's Eye". The exhibit features botanical oil paintings by Chris Graebner, vibrant landscape paintings by Marcy Lansman, distinctive blown glass by Pringle Teeter. A reception will be held during Hillsborough's Last Friday Art Walk, Aug. 25, from 6-9pm. **Ongoing** - HGA is owned by 21 local artists featuring painting, sculpture, photography, glass art, jewelry, wood, pottery, textiles & fiber art. Winter Hours: Tue.-Sat., 10am-6pm and Sun. noon-4pm. Mask required. Contact: 919-732-5001 or at (www.HillsboroughGallery.com).

Margaret Lane Gallery, 121 W Margaret Lane, 1/2 block off Churton, in between the Hot Tin Roof and public library, in downtown Hillsborough. **Ongoing** - We continue to require masks covering mouth and nose in the Gallery, on the porch and in the yard, regardless of vaccination status. We provide free masks in both adult and child sizes, as well as hand sanitizer and a hand washing station on the front porch. We continue to run air purifiers in the four main gallery rooms. **Ongoing** - We show a wide variety of mediums and styles, from classic oils, acrylics, photography, and water colors to pop and digital art. Sculpture, wood carving, jewelry, metal embossing, and mosaics from local artists help round out the mix. We are continuing to offer monthly shows, changing out as of Last Fridays, as well as offering rotating exhibits from over 30 different local artists. Hours: Wed.&Thur., 11am-6pm; Fri.. 11am-8pm;

Sat., 11am-6pm; & Sun., noon-4pm. Contact: 919/296-8938 or at (<https://margaretlanegallery.com/>).

Hot Springs

Gallery 339 Hot Springs, 339 NW US 25-70 Hwy., Hot Springs. **Ongoing** - Art Gallery featuring creations by artist Terry Thirion and other regional artists. Paintings, sculptures, fine prints and more. Educational space hosting lectures, discussions and art sessions. Also enjoy a free library of art related books and magazines. Hours: Mon., Thur., Fri., and Sat., noon-4pm. Contact: 704/334-0800.

Lenoir

Morning Song Gallery, at old Victorian house, 512 West Avenue, NW, across from the Lenoir Post Office and to the right of Baker Realty, Lenoir. **Ongoing** - Featuring works by local and regional artists. Hours: Call ahead. Contact: Margaret Carter Martine at 828/754-5693.

Lexington

The Bob Timberlake Gallery, 1714 E. Center Street Extension, Lexington. **Ongoing** - Featuring original artwork and reproductions by Bob Timberlake. Also furniture, gifts, apparel and collectibles. Hours: Thur.-Sat., 10am-3pm. Contact: 800-244-0095 or at (www.bobtimberlake.com).

Linville/Linville Falls Area

Anvil Arts Studio Sculpture Garden & Gallery, (formerly Anvil Arts Studio) 9600 Linville Falls Hwy., Hwy. 221 Linville Falls. **Ongoing** - Honored to be representing these outstanding sculptors: Rick Beck - cast glass - abstract compositions to tools and figurative work for interiors, freestanding and wall pieces; Bill Brown - steel - abstractions and interpretations from large scale, exterior pieces to engaging freestanding and small works for interiors; Tinka Jordy - clay - figurative works, expressive color and texture for garden and interiors; Carl Peverall - stone - natural stone constructions of sculptural and architectural explorations for gardens and courtyards; Mike Roig - stainless steel - capturing movement and reflections, large scale kinetic works for the landscape. Hours: call about hours to make an appt. Contact: 828/765-6226 or at (www.studiosculpture.com).

87 Ruffin Street Gallery, located next to the Old Hampton General Store and Barbeque, Hwy. 221 in Linville. **Ongoing** - The gallery features the work of local and regional folk artists, potters, figural wood carvers, glass artists and painters. This unique gallery also carries beautiful furniture handcrafted by local artists from local woods. The gallery has its own framing shop for all your picture framing needs. Whether you are looking for original artwork for your home or for a gift Ruffin Street gallery is the perfect destination. Hours: Mon.-Sat., 10am-5pm & Sun., 11am-5pm. Contact: 828/737-0420 or at (www.ruffinstreetart-gallery.com).

Mars Hill

Tom Turner Porcelain, 381 Turner Lane, Mars Hill. **Ongoing** - Featuring wheel thrown and high fired porcelain art pottery by Tom Turner with classical glazes like copper red oxblood, oilspot, celadons, and ash glazes. Hours: by appt. Contact: 828/689-9430 or at (www.tomturnerporcelain.com).

Gallery 339 Hot Springs, 339 NW US 25/70 in Hot Springs, NC. **Ongoing** - Featuring works by Terry Thirion and other regional artists, including paintings, sculptures, fine prints and more. Hours: call ahead. Contact: 704/334-800 or at (www.terrythirion.com).

Marshall

East Fork Pottery, 268 Ras Grooms Road, Marshall. **Ongoing** - East Fork Pottery was founded in 2010 by Alexander Matisse. We make a full range of functional and sculptural ceramics, fired in a large wood bruning kiln, Striving to understand our place in the tapestry of American ceramics, we hold the past, present, and future on equal ground, for the three in concert make the most beautiful chord. Hours: by appointment. Contact: 828/689-4109 or at (www.eastforkpottery.com).

Firewalker Gallery, Main St., across from the Madison County courthouse, Marshall. **Ongoing** - The gallery features artists from Madison County and east Tenn. who work in a variety of mediums. Hours: Thur., Fri. & Sat., 10am-6pm and by appt. Contact: 828/649-0134 or at (www.firewalkergallery.com).

Flow Gallery, handmade adornment Body + Home, 14 Main Street, Marshall. **Ongoing** - An artist-owned gallery featuring a community of skilled Western North Carolina makers, is committed to selling distinctive handmade arts

and crafts in a welcoming venue in an historic mountain town. Hours: Tue.-Sat., 11am-5pm or by appt. Contact: 828/649-1686 or at (<https://www.flowmarshall.com/>).

Mebane

Fine Art Carolina Gallery, 116 West Clay St., Mebane. **Ongoing** - The gallery offers traditional and contemporary art in various mediums. The gallery will also feature guest artists and offer art workshops. Hours: Mon.-Sat., 11am-5pm. Contact: 919/455-5965 or at (<http://FineArtCarolina.com>).

Micaville

Crabtree Creek Art and Floral Gallery, 4161 E. Hwy 19-E, between Burnsville & Spruce Pine, in Micaville. **Ongoing** - A 2,400 sq. ft. gallery offering pottery, blown glass, paintings, stained glass, wood carvings and bowls, jewelry, handmade handbags, sweaters & hats, Christmas trees, ornaments and holiday decorations, metal sculptures and ironwork, handmade soaps and lotions, fragrances and candles, wildlife & floral photography, home accessories, lamps, handmade tables, chairs and home accents, silk floral creations and fresh floral arrangements, textile pieces, handmade baskets and local crafts from the western North Carolina region. Also a complete garden center with blooming plants, hanging baskets, dish and herb gardens is located on property including landscape art, hardscape and fountains. Hours: Tue.-Sat., 10am-5pm. Contact: 828/675-0612 or at (www.crabtreecreekgallery.com).

Crimson Laurel Gallery, inside Appalachian Terroir, 621 Micaville Loop, Micaville. **Ongoing** - Appalachian Terroir is comprised of three divisions: Crimson Laurel Gallery, a studio ceramics retailer; Smoky Mountain Pottery Studio, a ceramics manufacturer; and Appalachian Terroir, designer and producer of original dinnerware and housewares. Hours: Mon.-Fri., 8am-5pm & Sat., 10am-6pm. Contact: call Ben Phillips at 904/716-3116 or e-mail to (contact@crimsonlaurelgallery.com).

Morehead City

BluSail Gallery, Artists' School & Pottery Studio, 903 Arendell Street, downtown art district, Morehead City. **Ongoing** - The gallery represents and exhibits work by over 30 local artists. The Artists' School and Pottery Studio are working studios designed to educate and enhance local talent for children and adults of all ages and all levels of experience. Hours: Mon.-Sat., 10am-5:30 or by chance. Contact: 252/723-9516 or at (www.blu-sail.com).

Budding Artists, Ltd., 3000 Arendell Street, Unit 9, Morehead City. **Ongoing** - The gallery provides custom framing and artist liaisons for commissioned pieces. Hours: Mon.-Sat., 10am-6pm. Contact: 252/247-5111.

Carteret Contemporary Art, 1106 Arendell St., Morehead City. **Ongoing** - Featuring original paintings and sculpture from regional and national artists, and shows with gallery artists during spring and summer. Hours: Mon.-Fri., 10am- 5pm and Sat., 10am-4pm. Contact 252/726-4071 or at (www.twogalleries.net).

Impressions Art Gallery & Studio, 4428 Arendell Street, Morehead City. **Ongoing** - Featuring works by Janet Jaworski, Kyle & Katie Hingsmith, David Jaworski, Stephen Moore, Susan Love Moore, Drew Hoover, Rhonda Gardner, Jlyn Henderson, Kathleen Schaffer, and Lou Wilson. Hours: Thur.-Sat., 11am-5pm or by appt. Contact: 252/499-9226 or at (<https://www.impressionsartgallery.com/>).

Morganton

Hamilton Williams Gallery, 403 East Union St., downtown Morganton. **Ongoing** - A gallery of fine craft featuring the pottery, jewelry, metal, fiber, and art of artists from Western North Carolina and the Appalachian region, adjoining the production studio of resident potter, Hamilton Williams. Hours: Mon.-Fri., 10am-6pm & Sat., 10am-5pm. Contact 828/438-1595 or at (www.hamiltonwilliams.com).

Nags Head

Seaside Art Gallery, 2716 Virginia Dare Trail South, Nags Head. **Ongoing** - Featuring works of local and contemporary artists, as well as a wonderful selection of art by such masters as Picasso, Chagall, Whistler, Icart, Renoir and many others. Sculpture, porcelain and art glass by Hummel, Staffordshire, Tiffany and others are represented. As well as a fine selection of estate jewelry. Since the early 1980's, a major feature of Seaside Art Gallery has been our large collection of original animation art by such studios as Disney, Warner Bros., Hanna-Barbera, United Features Ltd., and other animation

continued on Page 64

NC Commercial Galleries

continued from Page 63

studios. Hours: Mon.-Sat., 10am-5pm. Contact: 252/441-5418, 1-800/828-2444 or at (<http://www.seasideart.com/>).

New Bern

Carolina Creations Fine Art and Contemporary Craft Gallery, 317-A Pollock Street, New Bern. NC. **Ongoing** - Featuring fine art and contemporary crafts including pottery, paintings, glass, sculpture, and wood by over 300 of the countries top artists. Hours: Mon.-Sat., 10am-6pm, & Sun., 11am-3pm. Contact: 252/633-4369 or at (www.carolinacreations.com/).

Living Color Ceramics, 602 Pollock Street (entrance on Metcalf Street), New Bern. **Ongoing** - Suzanne W. Richey aspires to carry out the North Carolina pottery traditions of making stoneware pots for food service, decor and entertaining. Pots are intended for everyday use and to be as durable as they are enjoyable. Richey makes most pots on the wheel, but occasionally they are hand built. After passing a greenware inspection for quality and appearance, they are then bisqued, decorated and atmospheric fired to cone 10. After passing a final inspection for quality, the pots earn placement in the gallery. Hours: open by appt. only. Contact: 252/675-2011 or at (<https://livingcolorceramics.com/>).

Stardust Gallery, 244 1/2 Middle Street, Suite D, New Bern. **Ongoing** - Featuring works by over 25 NC artists including works in acrylic, oil & watercolor; photography; pen & ink; digital pop art; pottery; weaving; handmade wood and iron creations; lampwork glass jewelry & handblown glass; fine handmade silver jewelry; stained glass; and handwoven baskets. Hours: Tue.-Thur., 11am-5pm & Fri.-Sat., 11am-7pm. Contact: 252/617-0209 or at (<http://www.stardustartgallery/>).

The Art Gallery @ Le Bistro & Fine Dining, 3402-B Trent Road, New Bern. **Ongoing** - Featuring works by local artists who explore a wide range of media including Gayle George, Nell Maha, John Dreas, Nada Behr, Doris Walker, Barbara Cornish, B. Chris Munyan, Douglas Rowe, Tess Luper, James King, William K. Henson, John Mitchell, Joan Russell, Betty Brown, Blain Kruger and Dan Wilson. Come in for lunch or dinner, have a glass of wine and peruse the work of these fine artists. Hours: Tue.-Wed., 10am-5pm; Thur.-Sat., 10am-8pm; and Sun., 9am-2pm. Contact: 252/637-7331 or at (<http://www.lebistrofinediningandtheartgallery.com/>).

The Dirty Bird, 244 1/2 Middle Street, New Bern. **Ongoing** - Featuring an eclectic mix of paintings, ceramic items, jewelry and repaired and painted furniture. Hours: Tue.-Thur., 11am-6pm & Fri.-Sat., 10am-5pm. Contact: 252/626-1983.

The Sanctuary Gallery, 2601-A Trent Rd., New Bern. **Ongoing** - The Sanctuary Gallery is New Bern's newest art gallery and is artist owned and operated representing regional and national artists. The fine art and fine craft gallery has a diverse collection of paintings, drawings, sculpture and hand-crafted jewelry. Representing both regional and national artists. The fine art and fine craft gallery has a diverse collection of paintings, drawings, sculpture and hand-crafted metal jewelry to complement any taste. Hours: Tue.-Thur., 10am-5pm & Fri.-Sat., 10am-6pm. Contact: 252/571-8562 or at (www.theSanctuaryGallery.com/).

Ocracoke Island

Village Craftsmen, 170 Howard Street, Ocracoke Island. **Ongoing** - We feature pottery, glass, jewelry, kitchen items, musical instruments, wrought iron, baskets, bells, boxes, soaps, accessories, clothes, games, kaleidoscopes, lawn sprinklers, lamps & lampshades, prints, tin ware, pewter items, tiles and much more - all made by American artists. Hours: Mon.-Sat., 10am-4pm & Sun., 10am-2pm. Contact: 252-928-5541 or at (www.villagecraftsmen.com/).

Old Fort

Turtle Island Pottery, 2782 Bat Cave Road, Old Fort. **Ongoing** - Featuring handmade pottery by Maggie and Freeman Jones, who create one of a kind, functional, decorative stoneware items. From cups to umbrella stands, mirror frames and clocks. Sculptural and inspired by nature, many forms are reminiscent of antique pottery from the arts and crafts movement and art nouveau styles. Hours: Showroom open most Saturdays, call ahead for any day of the week. Contact: 828/669-2713 or at (www.turtleislandpottery.com/).

Oriental

Village Gallery, 300 Hodges Street, Oriental. **Ongoing** - The Village Gallery features the works of more than 40 member and consigned artists. The Gallery is staffed by its resident artists. As a cooperative gallery we offer great values. You buy directly from the juried artists. Hours: Wed.-Sun., 10am-5pm. Contact: 252/249-0300 or at (www.villagegallerync.com/).

Outer Banks Area

Pea Island Art Gallery, 27766 NC Hwy. 12, Salvo. **Ongoing** - Featuring handmade works by over 100 Outer Banks artists. Hours: call ahead. Contact: 252/987-2879 or at (www.peaislandartgallery.com/).

Swell Art Gallery, 46854 NC 12, Hatteras Island, Buxton. **Ongoing** - Featuring fine art and craft works by local and NC artists. WE also do custom framing. Hours: Tue.-Fri., 11am-5pm & Sat., 11am-4pm. Contact: at (swellartgallery.com/).

Pinehurst - Southern Pines Area

Broadhurst Gallery, 2212 Midland Rd., Pinehurst. **Ongoing** - Featuring works by regional, national and international artists. Hours: Tue.-Fri., 11am-5pm & Sat., 1-4pm. Contact: 910/295-4817 or at (www.broadhurstgallery.com/).

Hollyhocks Art Gallery, 905 Linden Rd., one mile from Pinehurst next to Elliott's restaurant, Pinehurst. **Ongoing** - Featuring original work by award winning local artists Jane Casnelie, Diane Kraudelt, Irene McFarland, Paula Montgomery, and Robert Gera. Offering a wide range of work from contemporary to traditional, the gallery includes portraiture, vibrant Tuscan scenes, palpable pet portraits, beautiful florals and more, in a wide variety of mediums including oils, acrylics, pastels and unusual black and white washes. Hours: Mon.-Sat., 10am-9:30pm. Contact: 910/255-0665 or at (www.hollyhock-artgallery.com/).

Pittsboro

All In One Pottery, 115 Hobbs Road, Pittsboro. **Ongoing** - The pottery houses an eclectic mix of hand-painted mailolica dinnerware, pitfired & raku vases, and hand-crafted musical instruments by Allen McCanless; as well as pitfired sculptural ceramic artwork by Louise Hobbs McCanless. Hours: by appointment only. Contact: 919/542-6162

Liquidambar Gallery & Gifts, 80 Hillsboro Street, Pittsboro. **Ongoing** - Featuring the works of gallery owners Kitty and John Mecham. The gallery has also been a showcase for over 85 artists, featuring a wide variety of both 2-D and 3-D arts and crafts during the past 10 years. Hours: Wed.-Sat., 10:30am-5:30pm. Contact: 919/542-1773, e-mail at (liquidambargallery@gmail.com) or at (<http://www.liquidambarstudio.com/>).



Work from Mark Hewitt Pottery

Mark Hewitt Pottery, 424 Johnny Burke Road, Pittsboro. **Ongoing** - For thirty-seven years, Mark Hewitt has been making beautiful, functional and decorative pots, using locally sourced materials, and firing them in a large wood-burning kiln here in Pittsboro, NC. You can find a lovely selection of his finely crafted pottery in our barn/showroom. Hours: by appt. only. Contact: 919) 542-2371 or at (<https://hewittpottery.com/>).

Pittsboro Gallery of Arts, 44-A Hillsboro Street, a few steps north of the County Courthouse circle, in Pittsboro. **Aug. 11**, from 5-8pm, when you can meet and greet artists at Pittsboro Gallery of Arts while you view works created in many mediums... oil, acrylics, watercolor, photography, collage, basketry and fiber arts. You'll also find pottery, fine jewelry, and even sculptural ceramics and woodwork. **On-**

going - When you visit Pittsboro Gallery of Arts you'll find it's a destination gallery situated in a historic, bustling small town at 44-A Hillsboro Street. This spacious and newly redesigned gallery is owned and operated by local and regional artists, whose purpose is to exhibit and offer an opportunity for art lovers and patrons to see, purchase and collect fine art and fine crafts. Additionally, members wish to raise awareness and promote artistic excellence that contributes to the cultural and economic welfare of the community. Hours: Tue.-Sat. & 2nd Sun., 10:30am-5:30pm and 2nd Friday of each month from 5-8pm. Contact: 919/704-8552 or at (<https://www.pittsboroarts.org/>).

Smelt Art Gallery, 213 Lorax Lane at The Plant, the Chatham Beverage District on the east side of Pittsboro. **Ongoing** - Smelt Art Gallery is a non-traditional art gallery that provides exhibition and event space for multi-cultural, multi-discipline art exhibitions and events. Hours: Sun., noon-6pm, Mon. / Tue. / Wed., 10am - 8pm, Thur./Fri., 10am -10pm, & Sat., noon-10pm. Contact: at (www.chathamartistsguild.org/).

Raleigh Area



Work by Susan Hecht

ArtSource Fine Art & Framing, 4421-123 Six Forks Road (behind Bonefish Grill, across from Brother's Cleaners at North Hills...look for the red door), Raleigh. **Ongoing** - ArtSource is a fine art gallery housing over 1,600 works of art by 65+ artists. This award-winning gallery has assisted collectors and businesses in the selection of fine art, custom art pieces and framing for over 20 years. Hours: Tue.-Sat., 10am-6pm or by appt. Contact: 919/787-9533, or at (www.artsources-raleigh.com/).

Ashley's Art Gallery, 701 N. Main St, located 12 miles south of Raleigh, Fuquay-Varina. **Ongoing** - Featuring fine art originals by national and local artist including Terry Isaac, Braldt Bralds and John Weiss and reproductions by Pino, Robert Bateman, Carl Brenders, Bev Doolittle and William Mangum. Hours: Mon.-Thur., 11am-6pm & Fri.-Sat. 10:30am-5pm. Contact: 919/552-7533 ext.3 or at (www.ashleyart.com/).

Charlotte Russell Contemporary Fine Art Gallery, 2012 A Fairview Road, Five Points area, Raleigh. **Ongoing** - Charlotte Russell Contemporary Fine Art Gallery offers original artworks by emerging and mid-career artists in our newly opened art gallery. Hours: Wed.-Sat., 11am-4pm or by appt. Contact: 415/601-0023 or at (www.charlotterussellcontemporary.com/).

City Market Art Collective, 300 Blake Street, Raleigh. **Ongoing** - CMAC was created and founded by sculptor Paris Alexander in 2020. He invited a select group of resident artist to fill this large open gallery space with a variety of works, including paintings, sculpture and mixed media works. There are eight distinct gallery spaces including a dedicated sculpture gallery. There is also a monthly invited guest artist exhibition. Hours: Wed.-Sat., 11am-6pm. Contact: 919/219-0350 or e-mail to (citymarketartistcollective@gmail.com).

Flanders Gallery, 505 S. Blount Street, Raleigh. **Ongoing** - Flanders Gallery is committed to cultivating the careers of emerging artists. Through its rigorous exhibition program, the gallery continues to explore new concepts in contemporary art using various media. Flanders Gallery is dedicated to exhibiting provocative and innovative contemporary art, producing 14-18 exhibits each year both in the gallery and in alternative exhibit spaces. Hours: Wed.-Sat., 11am-6pm. Contact: 919/757-9533 or at (<http://flandersartgallery.com/>).

Gallery C, 540 North Blount Street, Raleigh. **Through Aug. 30** - "The Fantastic Island: Art from Haiti". Gallery C is pleased to present to the public an exhibition of original painting, sculpture, and Vodou Flags from the small island nation of Haiti. The art from Haiti is a fusion of African traditions, Roman Catholic symbols, and Vodou rituals. It is collected and recognized around the world for its lavish outpouring of colorful, intricate, and symbol-laden works of enchanting imagery. In the second

half of the twentieth century and continuing to the present, a small legion of Haitian artists have combined the rich images of Roman Catholic saints with the mythical figures of sacred African mysteries. **Ongoing** - Gallery C brings talented artists and fine art to the attention of serious private collectors and museums. Since 1985, Gallery C has established itself as one of the Southeast's leading fine art galleries in Raleigh, NC. Open by appt. only. Hours: Tue.-Fri., noon-6pm; Sat., 11am-5pm & Sun., 1-5pm. Contact: 919/828-3165 or at (www.galleryc.net/).

Glenwood Fine Art, 20 Glenwood Avenue, in the heart of Glenwood South, Raleigh. **Ongoing** - Featuring works by Beth Barger, Diana Coidan, Cecilia Guitarte, Emilio Garofalo, Linda Hauser, Eileen Hendren, Nicole Kennedy, Ed King, Patricia Pitman, Debbie Sherrod, Kathy Thompson, Lyudmila Tomova. Hours: by appt. or when the open flag is out when two of the 12 artists are in the studio. Contact: 919/395-6877 or at (www.glenwoodfineart.com/).

Glenwood Gallery Art & Antiques, 610 W. Johnson St., Raleigh. **Ongoing** - Featuring works by Edwin D. Alexander, Barbara Evans, Michael Manas, Nancee Clark, Michael Van Horn, Rob Cox, Jim Green, Stan Strikland, Mark Tomczyk. Hours: Call. Contact: 919/829-7202.

Grace Li Wang Gallery and Studio, 14 Glenwood Ave. Ste. #27, Raleigh. **Ongoing** - Featuring works by Grace Li Wang. Hours: by appt. Contact: 919-412-6803 or e-mail to (graceliwang@gmail.com).

Litmus Gallery & Studios, 312 W. Cabarrus Street, (across the tracks from Amtrak Train Station) Raleigh. **Ongoing** - Regional emerging and/or established artists are featured every month with a reception from 6-9pm the first Friday of each month. Studios of resident artists are open for touring, viewing, and selling of art (paintings, sketches, sculptures, pottery, mixed media, photography, etc.). Hours: Thur., 10am-2pm or by appt. Contact: 919/571-3605 or at (www.litmusgallery.com/).

Local Color Gallery, Carter Building, 22 South Glenwood Ave., Raleigh. **Ongoing** - The gallery has now grown into a women's artist cooperative 13 members strong. Hours: Thur., Fri., & Sat., 11am-3pm. Contact: 919/754-3887 or at (www.localcolorraleigh.com/).

The Centerpiece Gallery, 7400 Six Forks Road, Suite 18, Raleigh. **Ongoing** - Representing over 30 fine artists & artisans, regional to nationally recognized. The number #1 gallery in the Triangle for art workshops. Great framing deals for artists and clients alike. Residential and Corporate Solutions. Hours: Tue.-Fri., 11am-6:30pm; Sat., 11am-6pm or by appt. Contact: 919/948-4886 or at (<https://www.thecenterpiece.com/>).

311 Gallery and Studios, 311 Martin Street, Warehouse District, Raleigh. **Ongoing** - Featuring three exhibit galleries, studios by tenant artists, The Print Studio, and the meeting place for The North Carolina Printmakers. Hours: Thur. & Fri. noon-4pm; Sat., noon-6pm. Contact: 919/675-1602 or at (<http://311gallery.com/>).

The Centerpiece Gallery, 719 N. Person Street, Raleigh. **Ongoing** - Featuring fine art, custom framing and workshops. Hours: Tue.-Fri., 10am-5pm; Sat., 11am-6pm or by appt. Contact: 919/838-8580 or at (www.thecenterpiece.com/).

Triangle Cultural Art Gallery, 8320 Litchford Road, Suite 138 Raleigh. **Ongoing** - The Triangle Cultural Art Gallery cultivates and exhibits art that reflects the triangle's diverse cultural heritage and artistic expression. Through the engagement of cultural art awareness and events, we help build our local community. Hours: Tue.-Fri., 10am-6pm & Sat., 9am-5pm. Contact: call 919/900-8055 or at (www.triangleculturalart.com/).

Randleman

Joseph Sand Pottery, 2555 George York Road, Randleman. **Ongoing** - Featuring wood-fired, salt and ash glazed pottery by Joseph Sand at kiln openings held three times each year. Hours: by appt. only. Contact: 612/518-4051 or 336/460-0259 and at (<http://www.jsspottery.com/>).

New Salem Pottery, 789 New Salem Road, Randleman. **Ongoing** - Established in 1972, New Salem Pottery is owned and operated by Hal Pugh and Eleanor Minnock-Pugh. Hal and Eleanor produce a variety of original redware and stoneware pottery. Years of work at the wheel and the subtle evolutionary convergence of originality with past traditions make their pottery recognizable by its own style. The slip decorated redware pitcher shown above is illustrative of

continued on Page 65

NC Commercial Galleries

continued from Page 64

their art. Hours: Wed.-Sat., 10am-5pm. Contact: 336/498-2178 or at (www.newsalempottery.com).

Rutherfordton

Ornamentials and Finer Welding, Inc., 142 West Court St., Rutherfordton. **Ongoing** - Featuring works by master artisan Tom Elfers. Hours: Mon.-Fri., 9am-5pm and Sat., 10am-5pm. Contact: 828/288-3001 or at (www.ornamentals1.com).

Salisbury/Spencer

Green Goat Gallery, 516 S. Salisbury Ave., just off I-85, across from the North Carolina Transportation Museum, Spencer. **Ongoing** - Housed in the historic 20th century Sands Building, the gallery features fine and folk art, photography, exquisite handcrafted functional crafts and jewelry, and eclectic recycled and found art by local, regional, and national artists. Hours: Tue.-Sat., 10:30am-5:30pm. Contact: 704/639-0606 or at (www.greengoat-gallery.com).

Pottery 101, 101 S. Main St., from I-85, take exit #76 (Innes St.) toward downtown - we are on the corner of Innes and Main, Salisbury. **Ongoing** - The destination for beautiful handcrafted pottery. Hours: Tue.-Fri., 10am-6pm & Sat., 10am-5pm. Contact: 704/209-1632.

Rail Walk Studios & Gallery, 409 - 413 N Lee St., in the Rail Walk Arts District, Salisbury. **Ongoing** - Featuring works on display by Marietta F. Smith, Sharon Forthofer, Karen Frazer, Kenneth Koskela, Elizabeth H. McAdams, Julie Pontell and Keyth Kahrs. Each of the artists has a unique style and body of work. Visitors will find original art in oil, acrylic, watercolor, pastel, and other mediums, as well as sculpture, hand-made jewelry, pottery, and digital photography, making Rail Walk a great place to purchase a wide variety of original art in all price ranges. Hours: Thur.-Sat., 11am-4pm. Contact: 704/431-8964 or at (www.railwalkgallery.com).

Saluda Area



View inside Heartwood Contemporary Crafts Gallery

Heartwood Contemporary Crafts Gallery, 21 East Main Street, Saluda. **Ongoing** - Featuring contemporary works of handmade wearables, jewelry, paper, paintings, fine porcelain, stoneware, glass, metal and wood. Hours: Mon.-Sat., 10am-5pm & Sun., noon-5pm. Contact: 828/749-9365 or at (www.heartwoodsaluda.com).



Work by Wan Marsh

Wood Berry Gallery, 66 E. Main Street, Saluda. **Ongoing** - Wood Berry Gallery is a contemporary art and fine craft gallery located in the heart of historic downtown Saluda. The gallery showcases artists who are unique in their fields. Each artist has their distinctive style and technique. Our craft selection range from blown and cast glass, ceramic sculpture, wood carvings and fine art jewelry. Hours: Tue.-Sat., noon-5:30pm & Sun., noon-4pm. Contact: 828/769-9034 or at (www.woodberrygallery.net).

Seagrove Area

A. Teague Pottery/EJ King Pottery, 2132 Hwy. 705, Seagrove. **Ongoing** - Featuring works by several potters from the "village" with their traditional shapes of the Seagrove area. Contemporary, electric fired stoneware. Traditional glazes and melted glass glaze. Hours: Mon.-Sat., 10am-5pm. Contact: 910/464-5400.

A.R. Britt Pottery, 5650 Hwy, 220 S., Seagrove. **Ongoing** - Hand-turned/handmade traditional Seagrove style pottery, original formulated glazes, and functional stoneware in the tradition of Nell Cole Graves style by Aaron R. Britt. Hours: Tue.-Sat., 9am-5pm & Sun., noon-6pm. Contact: 336/873-7736 or at (www.seagrovepottery.net).

Albright Pottery, 6597 New Center Church Rd., Seagrove. **Ongoing** - Featuring traditional, salt glaze and red functional pottery by Arlie G. Albright. Hours: Tue.-Sat., 9am-5pm. Contact: 336/879-4209.

Anita's Pottery & Dogwood Gallery, 2513 Hwy. 705, Seagrove. **Ongoing** - Turning since 1987, Anita Morgan is best known for her miniature pottery, but also has many functional and decorative items. Glazes include cobalt blue, burgundy, hunter green, shiny black, yellow, rose pink, earthy brown, lime green and purple. Hours: Mon.-Sat., 10am-5pm. Contact: 336/879-3040 or at (www.anitaspottery.com).

Avery Pottery and Tileworks, 636 Potters Way, Seagrove. **Ongoing** - Finely crafted ceramic forms by Blaine Avery. Extraordinary vessels, unique hand-painted tiles. Hours: Tue.-Sat., 10am-5pm. Contact: 336/873-7923 or at (www.averypotteryandtileworks.com).

Ben Owen Pottery, 2199 S. Hwy. 705, Seagrove. **Ongoing** - Wood-fired, traditional and contemporary works using local clay by Ben Owen III. Colors ranging from Chinese red to Chinese blue. Hours: Tue.-Sat., 10am-5pm (closed in Jan.). Contact: 910/464-2261 or at (www.benowenpottery.com).



Work from Blue Hen Pottery

Blue Hen Pottery, 247 West Main Street, Seagrove. **Ongoing** - Narrative pots for daily use. Wood-salt stoneware and colorful earthenware. Hours: Wed.-Sat., 10am-5pm or by appt. Contact: 336/653-9551 or at (www.bluehenpottery.com).

Blue Stone Pottery, 2215 Fork Creek Mill Rd., Seagrove. **Ongoing** - Featuring traditional, functional stoneware pottery. Hours: Tue.-Fri., 10am-4pm & Sat., 9am-5pm. Contact: 336/879-2615 or e-mail at (audreyvalone@bellsouth.net).

Bulldog Pottery, 3306 Alt. 220, Seagrove. **Ongoing** - Bruce Gholson and Samantha Henneke collaborate to make graceful forms, and develop their own unique glazes. Expect distinctively unusual work at Bulldog Pottery. Hours: Tue.-Sat., 10am-5pm and call for Sun. and Mon. Contact: 910/428-9728 or at (www.bulldogpottery.com).

Cagle Road Pottery, 603 Cagle Rd., Seagrove. **Ongoing** - Featuring dinnerware and a wide variety of glazes. Electric, gas and wood-fired salt and ash glazes. Hours: Mon.-Sat., 8am-5pm. Contact: 336/879-2802 or e-mail at (caglerdpottery@yahoo.com).

Caldwell-Hohl Artworks, 155 Cabin Trail, Seagrove. **Ongoing** - Featuring contemporary stoneware, sculptures, large garden urns and contemporary fiber art. Hours: Mon.-Sat., 10am-5pm (call first). Contact: 336/879-9090 or at (www.caldwellhohl.com).

Callicutt Pottery, 5137 Seagrove Plank Rd., Seagrove. **Ongoing** - Featuring a good selection of functional stoneware in many colors

including brown, black and white, green and burgundy, green and gold, black and burgundy and yellow by Gary Callicutt. Hours: Mon.-Sat., 10am-5pm. Contact: 336/873-7898 or e-mail at (gary51@ritelco.net).

Carolina Crockery Gallery, 326 Adams Road, (Just off of Hwy 705 between Whynot and Westmoore, or take Steeds Road exit from Hwy 73/74 or Hwy 220 and head towards Seagrove, just down the road from Sid Lucks!) Seagrove. **Ongoing** - The gallery is a multi-media gallery, offering handmade pottery from Morgan Hatfield of Hatfield Pottery, Levi Mahan, and assorted potters from the area. We also carry wood art pieces including cutting boards and custom furniture from Joel Tucker of Southern Wood Creations. We have hand-blown glass from Nicuzzie Glass Designs (Nick Fruin and Suzanne Ririe), jewelry and fiber pieces from The Fuchsia Flamingo. Hours: Tue.-Fri., 2-5pm; Sat., 10am-5pm & Sun., noon to 5pm. Contact: 336/879-2426 or at (www.carolinacrockery.com).



Work from Chad Brown Pottery

Chad Brown Pottery, 2719 US 220 N., Seagrove. **Ongoing** - Featuring high fired stoneware, decorative and functional with ash and alkaline glazes, by Chad Brown. Hours: Mon.-Sat., 10am-5pm. Contact: 910/571-1691 or e-mail at (chadcameronbrown@yahoo.com).

Chris Luther Pottery, 4823 Busbee Rd., Seagrove. **Ongoing** - Featuring contemporary and functional pottery by Chris Luther, a 4th generation potter of Seagrove's Chriscoe pottery family. Hours: Tue.-Sat., 10am-5pm. Contact: 336/301-3254 or at (www.chrislutherpottery.com).

Chrisco Pottery, 1360 Hwy. 705, Seagrove. **Ongoing** - Featuring functional pottery including tableware, vases, and large platters. Hours: Mon.-Sat., 10am-5pm (Sept.-Dec.) & Tue.-Sat., 10am-5pm (Jan.-Aug.). Contact: 336/879-5272.

Cross Creek Pottery, 481 King. Rd., Seagrove. **Ongoing** - Featuring decorative and functional pottery by Terry and Vivian Hunt. Hours: Mon.-Sat., 8am-5pm & Sun., 1-5pm. Contact: 336/873-8425 or at (www.crosscreekpottery.com).

Crystal King Pottery, 2475 Hwy. 705, Seagrove. **Ongoing** - Featuring functional and decorative stoneware by Seagrove native and family-taught potter Crystal King. Face jugs, salt glazes, and folk art. Hours: Tue.-Sat., 10am-5pm. Contact: 336/879-6990 or at (www.CrystalKingPottery.net).

Daniel Johnston Pottery, 6265 Sugg Drive, Seagrove. **Ongoing** - Featuring pottery by Daniel Johnston. Hours: special events or by appt. Contact: 336/963-4845 or e-mail to (daniel@danieljohnstonpottery.com).



Work from Dean & Martin Pottery

Dean and Martin Pottery, 7739 Nathan Lane, Seagrove. **Ongoing** - Jeff Dean and Stephanie Martin make contemporary, vibrantly glazed stoneware vessels, sculpture, and wall pieces. Hours: Tue.-Sat., 10am-5pm & Mon. by chance. Contact: 336/879-0683 or at (www.deanandmartinpottery.com).

www.deanandmartinpottery.com).

Dirt Works Pottery, 1226 Hwy. 705, Seagrove. **Ongoing** - Featuring contemporary, sculptural and functional pottery; Raku, stoneware, wood-fired and salt glazed by Dan Triece. Hours: Mon.-Sat., 9:30am-5pm. Contact: 336/873-8979 or at (www.dirtworkspottery.com).

Dixieland Pottery, 1162 Cagle Loop Rd., Seagrove. **Ongoing** - Hand-turned functional stoneware, colorful glazes to plain earth tones. Specialize in dinnerware, face jugs, etc. Hours: Mon.-Sat., 9:30am-5pm. Contact: 336/873-8463.

Donna Craven Pottery, 2616 Old Cox Rd., Asheboro. **Ongoing** - Featuring wood-fired salt-glazed, mostly traditional with some decorative and contemporary forms by Donna Craven. Hours: by appt. only. Contact: 336/629-8173.

Donna's Pottery Haven, 3432 Brower Mill Road, Seagrove. **Ongoing** - Featuring work by Donna Hertzog. Hours: Mon.-Sat., 10am-5pm. Contact: 336-879-4776 or e-mail to (hertzog63@gmail.com).

Dover Pottery, 634 NC Hwy. 705, Seagrove. **Ongoing** - Featuring a variety of colored crystalline ware, freehand-decorated majolica, and raku by Milly, Fiva, and Zeke McCanless, but we also carry ceramic work by Allen McCanless and Stephen Baxter and quilts by Scott Murkin. Hours: Tue.-Sat., 11am-5pm. Contact: 336/879-3610 or at (Doverpotteryseagrove.com).

Down To Earth Pottery, 11792 Hwy. 24/27, Carthage. **Ongoing** - Featuring utilitarian and decorative pieces by Jim, Nick & Mary Havner. Hours: Mon.-Sat., 10am-5pm. Contact: 910/948-2619.



Works from Eck McCanless Pottery

Eck McCanless Pottery, 6077 Old US Hwy. 220, Seagrove. **Ongoing** - The pottery will sell crystalline works made by this second-generation Seagrove potter but, the main focus will be on agateware, which is made by turning several different colors of clay at one time. Hours: Tue.-Sat., 10am-5pm or by appt. and open all Mon. Holidays. Contact: 336/964-4206 or at (eckmccanlesspottery.com).

The English Potter, 825 Hwy. 705 S., Seagrove. **Ongoing** - Featuring hand thrown porcelain and stoneware pottery by Robert Saxby. Fine stoneware glazes range from copper red to tenmoku. Hours: Mon.-Sat., 10a-5pm & Sun., noon-4pm. Contact: 336/879-1352 or at (www.english-potter.com).

Fat Beagle Pottery, 719 Potter's Way Rd., Seagrove. **Ongoing** - Featuring wheel-turned, gas-fired, functional and contemporary stoneware. Also features uniquely stunning, pit-fired vases. Hours: Tue., Thur. Fri., Sat., 9:30am-5pm. Contact: 336/953-0608 or e-mail at (fatbeaglepottery@hughes.net).

Fiber and Fire Gallery, 253 E Main Street, Seagrove. **Ongoing** - A gallery of wearable fiber art by Kathy Fernandez. "Sewing has been a part of my life since I was a child. Successful sewing includes the ability to "see" how fabric and design complement one another." Hours: call for hours. Contact: 336/872-4007 or at (www.fiberandfire.net).

Fireshadow Pottery, 244 Falls Dr., Eagle Springs. **Ongoing** - Featuring one-of-a-kind "primitive elegant" ceramic art. Hours: Tue.-Sat., 10am-5pm. Contact: 910/673-8317 or at (www.fireshadow.com).

Frank Neef Pottery, 258 East Main Street, Seagrove. **Ongoing** - Featuring decorative and functional porcelain, elaborate cut out designs, with crystalline and celadon glazes. Hours: Tue.-Sat., 10am-5pm & Sun. noon-5pm. Contact: 336/872-4013 or at (www.potterybyfrankneef.com).

Freeman Pottery, 1147 McDuffie Rd., Eagle Springs. **Ongoing** - Featuring hand-turned miniatures 1/2 to 2 inches, functional ware decorat-

continued on Page 66

NC Commercial Galleries

continued from Page 65

ed with farm scenes and vessel puzzles. Hours: Tue.-Sat., 9am-5pm. Contact: 910/673-2044 or e-mail at (bfoushee@triad.rr.com).

From The Ground Up Pottery, 172 Crestwood Rd., Seagrove. **Ongoing** - Featuring handmade pottery by Michael Mahan and his two children, Chelsea and Levi. Tree platters, meditation bells, dinnerware, and southwestern glaze. Contemporary and traditional forms. Hours: Mon.-Sat., 9am-5pm (call ahead). Contact: 910/464-6228 or at (www.fromthegrounduppots.com).

Graham Chriscoe Pottery, 2719 220 N., Seagrove. **Ongoing** - Functional hand-thrown pottery using glazes of white, brown, burgundy, cobalt blue, teal blue, red and Christmas green. Hours: Mon.-Sat., 9am-5pm. Contact: 910/428-4536.

Great White Oak Gallery, 437 N. Broad St., Seagrove. **Ongoing** - Featuring functional thrown forms and hand-built pottery by Benjamin Burns and Bonnie Burns. Exquisitely glazed and hand decorated with rare unusual glazes and hand-painted motifs. Hours: daily 9am-5pm. Contact: 336/873-8066 or at (www.greatwhiteoakgallery.com).

Hatfield Pottery, 187 Atkinson Farm Rd., Seagrove. **Ongoing** - Featuring functional and whimsical art deco, as well as folk styles of hand turned pottery by Morgan Hatfield. Hours: Tue.-Sat., 10am-5pm. Contact: 336/879-8458.

Hickory Hill Pottery, 4539 Busbee Rd., Seagrove. **Ongoing** - Featuring traditional shapes of the area, stoneware that is functional and beautiful. Hours: Mon.-Sat., 9am-5pm. Contact: 910/464-3166.

His Hands Pottery, 7029 New Center Church Rd., Seagrove. **Ongoing** - Featuring functional, decorative, folk art, and Biblical pieces by Jeanette Lowdermilk. Hours: Tue.-Sat., 10am-5pm (closed Jan.-Mar.). Contact: 336/879-5866 or e-mail at (rlowdermilk@rtmc.net).

Humble Mill Pottery, 121 N Broad St., Seagrove. **Ongoing** - Featuring classical and traditional stoneware influenced by 2 years of work in Japan by Charlotte Wooten. Hours: Tue.-Sat., 10am-5pm. Contact: 336/873-7145 or at (www.humblemillpottery.com).

JLK Jewelry at Jugtown, 330 Jugtown Rd., Seagrove. **Ongoing** - Jennie Lorette Keatts takes clay to a different level! She hand makes pottery cabochons and sets them in sterling silver or 14K and 18K gold, copper, brass and semi-precious stones. Hours: Tue.-Sat., 8:30am-5pm. Contact: 910/464-2653 or at (www.jlkjewelry.com).

Johnston and Gentithes Art Pottery, 741 Fork Creek Mill Road, Whynot. **Ongoing** - Featuring traditional and contemporary museum-quality pottery and sculpture by Fred Johnston and Carol Gentithes. Hours: Mon.-Sat., 10am-5pm (call first). Contact: 336/873-9176 or at (www.johnstonandgentithes.com).

Jugtown Pottery, 330 Jugtown Rd., Seagrove. **Ongoing** - Celebrating 100 years of operation. Featuring handmade wood and gas-fired dinnerware, vases and jars by Vernon Owens, Pam Owens and Travis Owens. Hours: Tue.-Sat., 8:30am-5pm. Contact: 910/464-3266 or at (www.jugtownware.com).

Keith Martindale Pottery, Boyd Dr., Seagrove. **Ongoing** - Featuring functional and decorative pottery with a new red glaze and an ocean glaze by Keith Martindale. Hours: Mon.-Sat., 10am-3pm & Sun. 1-5pm (closed Jan.-Mar.). Contact: 336/302-3571 or at (www.keithmartindalepottery.com).

King's Pottery, 4905 Reeder Rd., Seagrove. **Ongoing** - Hand-turned traditional stoneware. Wood-fired salt glaze. Folk pottery. face jugs, and more. Hours: Mon.-Sat., 9am-5pm. Contact: 336/381-3090 or at (www.kingspottery.com).

Kovack Pottery, 1298 Fork Creek Mill Rd., Seagrove. **Ongoing** - Featuring hand-turned, hand-painted, lead-free functional stoneware and wood-fired, salt-glazed pottery by Craig Kovack and Michelle Kovack. Hours: Mon.-Sat., 9am-5pm & Sun., noon-5pm. Contact: 336/873-8727 or at (www.geocities.com/kovackpottery/).

Lantern Hill Pottery, 110 East Avenue, Seagrove. **Ongoing** - We focus on making our pottery that is not only hand-crafted and an enjoyment to use, but also beautiful in their own form of art to be seen and held by all. Hours:

Mon.-Sat., 10am-5pm & Sun. 11am-5pm. Contact: 336-873-8222 or at (www.lanternhillpottery.com).

Latham's Pottery, 7297 US Hwy 220 S., Seagrove. **Ongoing** - Featuring functional and traditional stoneware by Bruce and Janice Latham. Hours: Mon.-Sat., 9am-5pm. Contact: 336/873-7303 or e-mail at (lathamspottery@embarqmail.com).

Levi Mahan Pottery, 1423 NC Hwy. 705, Seagrove. **Ongoing** - Wood-fired pottery made from local materials. SEasonal kiln openings. Hours: by appt. only. Contact: 336/480-7808 or at (www.LeviMahan.com).

Lovin Hills Pottery, 564 Loving Hill Rd., Candor. **Ongoing** - Featuring hand-thrown functional and decorative pieces. Known for hand carved pottery. Hours: Tue.-Sat., 10am-5pm (closed Jan.-Mar.). Contact: 910/974-7787 or e-mail at (lhsspottery@connectnc.net).

Luck's Ware, 1606 Adams Rd., Seagrove. **Ongoing** - Traditional, utilitarian pottery forms in a wide range of colors including Sid Luck's "CRAWDAD" slip. Salt-glazed stoneware from wood-fired groundhog kiln. Pottery turned by son Matt, a 6th generation potter, also available. Hours: Mon.-Sat., 9am-5pm. Contact: 336/879-3261 or e-mail at (luckware@rtmc.net).

Lufkin Pottery, 7437 Hwy 220 S., Asheboro. **Ongoing** - Featuring jewel tone glazes and specialize in kitchenware and functional pieces by Sally Lufkin Saylor. Hours: Mon.-Sat., 9:30am-5pm (closed Wed.). Contact: 336/873-8764 or e-mail at (sallythepotter@aol.com).

Macon A Mess Pottery, 213 East Main Street, Seagrove. **Ongoing** - Featuring works by Breanna Macon. Hours: Wed.-Sat., 10am-4pm. Contact: 336/953-3927.

Maness Pottery, 10995 Hwy. 24/27, Carthage. **Ongoing** - Featuring functional and decorative pieces in all colors except red by Clyde Maness. Hours: Mon.-Sat., 8am-6pm & Sun., 1-5pm. Contact: 910/948-4897.

MasterWorks, 246 East Ave., Seagrove. **Ongoing** - Featuring antique, traditional, and contemporary pottery. Hours: Mon.-Sat., 9am-5pm. Contact: 336/873-7779.

Matthew Kelly Pottery, 4818 Seagrove Plank Road, Asheboro. **Ongoing** - Decorative and functional handmade stoneware by Matthew & Danielle Kelly. Wood-fired salt glazes, meticulous slip work, on dinnerware, ornaments, and jewelry. Hours: by appt. only. Contact: 919/244-7445 or e-mail at (matthewkellypottery@gmail.com).

McCanless Pottery, 634 NC Hwy 705, Seagrove. **Ongoing** - Featuring Zinc Silicate crystalline glazes by Will McCanless. Also featuring wood-fired pottery by David Stuempfle and Daniel Johnston. Hours: daily 10am-5pm. Contact: 336/879-3610 or at (www.mccanlesspottery.com).

McKay Pottery, 2596 Pottery Rd., Seagrove. **Ongoing** - Featuring traditional shape including face jugs and Aladdin teapots. Hours: Tue.-Sat., 10am-5pm. Contact: 336/879-4255.

McNeills Pottery, 1208 Upper Rd., Seagrove. **Ongoing** - Featuring hand-built one-of-a-kind designs in porcelain and stoneware by Judy McNeill. Hours: Tue.-Sat., 9am-5pm. Contact: 336 879-3002.



Work from Michele Hastings & Jeff Brown Pottery

Michele Hastings & Jeff Brown Pottery, 505 E Main Street, Seagrove. **Ongoing** - Featuring works by Michele Hastings and Jeff Brown. Hours: Mon., Tues., Thur., Fri., Sat., 10am-5pm and Sun. noon-5pm. Contact: 336/873-1001 or at (www.gypspotters.com).

Moore Pots Pottery, 333 Jugtown Rd., Seagrove. **Ongoing** - Featuring traditional and folk

art pottery; candlesticks, Rebekah pitchers, and chickens; wood fired salt glazed. Hours: Mon.-Sat. 10am-5pm. Contact: 910/464-1453.

Nicholas Havner Pottery, 1576 Leaman Road, Robbins. **Ongoing** - Featuring works by Nick Havner. Hours: by appt. only. Contact: 864-205-9790 or e-mail at (NicholasHavnerPottery@gmail.com).

Nichols Pottery, 1400 Hwy. 705 S., Seagrove. **Ongoing** - Country yet classic, functional and decorative. Hand-thrown stoneware with timeless appeal, including an ongoing Biblical appeal. Hours: Mon.-Sat., 10am-5pm & (Oct.-Dec.) Sun., 1-5pm. Contact: 910/948-4392 or at (www.nicholspotteryshop.com).

O'Quinn Pottery, 4456 Busbee Rd., Seagrove. **Ongoing** - Featuring multi-colored gas fired functional and decorative pottery by Sandra O Quinn. Hours: Mon.-Sat., 9am-5pm. Contact: 910/464-5125.

Old Gap Pottery, 944 NC Hwy. 705, Seagrove. **Ongoing** - Contemporary in design; oriental in nature. One-of-a-kind stoneware, Raku, and porcelain by Phillip Pollet. Hours: Mon.-Sat., 10am-4 (call ahead). Contact: 336-873-7664.

Old Hard Times Pottery, 7672 Union Grove Church Rd., Seagrove. **Ongoing** - Featuring traditional, as well as utilitarian and decorative pottery. Salt glaze, red glaze, and a variety of colors. Dinnerware, face jugs, angels and luminaries by Janey McNeill. Hours: Mon.-Sat., 9am-5pm & Sun., 10am-5pm. Contact: 336/879-2481 or e-mail at (oldhardtimes@rtmc.net).

Old House Pottery, 236 Beane Lane, Seagrove. **Ongoing** - Featuring functional stoneware by Fred Beane. Hours: Mon.-Sat., 9am-5pm & Sun., 1-5pm. Contact: 336/879-2052.

Original Owens Pottery, 3728 Busbee Rd., Seagrove. **Ongoing** - Featuring gray ware with flower designs and other painting, blues, and lots of red ware by Boyd Owens. Hours: Mon.-Sat., 9am-5pm & Sun., nnon-5pm. Contact: 910/464-3553.

Pebbles Pottery, 7127 Hwy. 705, Eagle Springs. **Ongoing** - Hand-turned functional & decorative stoneware with lead-free glazes by Pebbles Bryson. Hand-carved folk art scenes & dogwoods. North Carolina vases are my special items. Hours: Tue.-Sat., 10am-5pm (closed Jan.). Contact: 910/948-4120 or e-mail at (PebblesPottery@NCTconnect.com).

Phil Morgan Pottery, 966 Hwy. 705, Seagrove. **Ongoing** - Featuring 100% hand-thrown pottery, crystalline glazed porcelain, wood fired salt-glaze, stoneware, and copper red glazes by Phil Morgan. Hours: Mon.-Sat., 9am-5pm. Contact: 336/873-7304.

Piney Woods Pottery, 1430 Ether Rd., Star. **Ongoing** - Sculpted pottery figures - snowmen, clowns and angels; hand appliques and functional pottery. Hours: Mon.-Sat., 9am-5pm. Contact: 910/572-3554.

Pottery Junction, 413 E. Main St., Seagrove. **Ongoing** - Featuring strong forms drawing inspiration from all cultures, history, and tradition. Thoughtful designs and some of my own "whimsy" pieces as well as useful art collection by Regina Vonnannon. Hours: Mon.-Sat., 10am-5pm (closed Thur.). Contact: 336/873-9266.

Pottery Road Studio and Gallery, 1387 NC S Hwy. 705, 6 miles south of Seagrove town limits. **Ongoing** - Named after the scenic byway which runs through the Seagrove pottery community, the gallery represents over 100 exclusive artists from NC as well as other areas of the country. Potters, Don and Susan Walton work in a studio attached to the front gallery with a window so that visitors can see the day to day tasks of pottery production. A large selection of art stamps by Rubber Stamp Tapestry is also located in the gallery. Come see both functional and contemporary pottery along with other fine crafts at Pottery Road. Hours: Tue. - Sat., 10am-5pm, & closed major holidays. Contact: 336-879-2600 or (info@potteryroad.com).

Potts Pottery, 630 East Main St., Seagrove. **Ongoing** - Featuring many colors of functional tableware, wood-fired salt-glaze and wood ash glazes by Jeff Potts. Hours: Mon.-Sat., 9am-5pm. Contact: 336/873-9660.

Ray Pottery, 460 Cagle Rd., Seagrove. **Ongoing** - Featuring high-quality, gas-fired stoneware by Paul and Sheila Ray. Hours: Mon.-Sat., 10am-5pm. Contact: 336/879-6707 or at (www.paulandsheilaray.com).



Works from Red Hare Pottery

Red Hare Pottery and Gifts, 191 Barken Haller Lane, Seagrove. **Ongoing** - Nature is my favorite muse for my hand decorated pottery. People find it hard to believe it is microwaveable and dish washer safe but function is important to me. Hours: call for hours. Contact: 336/879-9855.

Richardson Pottery, 5466 Joel Jessup Rd., Seagrove. **Ongoing** - Functional & decorative stoneware, microwave, oven and dishwasher safe by Susan & Danny Richardson. Hours: Tue.-Sat., 10am-5pm. Contact: 336/879-5672.

Rockhouse Pottery, 1792 Hwy. 705 S., Seagrove. **Ongoing** - Featuring Salt glaze and hand carved grapes, dogwood, pines, tulips, oak leaves and chili peppers on pots by Carolyn Poole. Hours: Mon.-Sat., 9am-5pm. Contact: 336/879-2053 or at (www.rtmc.net/~rockhouse).

Scott's Pottery, 143 Jugtown Rd., Seagrove. **Ongoing** - Featuring functional hand-made pottery by Tina Scott. Hours: Tue.-Sat., 10:30am-5pm. Contact: 910/464-2306 or e-mail at (tscott72@rtmc.net).

Seagrove Creations Pottery Gallery, 354 Little River Rd., Seagrove. **Ongoing** - Showcasing over 60+ potters and arts from craftsmen within the Seagrove area. Hours: (Apr.-Dec.) Mon.-Sat., 9am-6pm & Sun., 1-6pm (Jan.-Mar.) Mon.-Sat., 10am-5pm & Sun. 1-5pm. Contact: 336/873-7204 or at (www.potteryofseagrove.com).

Seagrove Pottery, 106 N Broad St., Seagrove. **Ongoing** - Featuring works by 50 local potters functional and decorative pieces. Hours: Mon.-Sat., 9am-5pm & Sun., 11am-5pm. Contact: 336/873-7280.

Seagrove Stoneware, 136 West Main St., Seagrove. **Ongoing** - Functional and decorative stoneware vases, bowls, lamps, dinnerware, fountains, and floor pieces. All wheel turned and unique glazes. Hours: Mon.-Sat., 10am-5pm & Sun., 11am-4pm. Contact: 336/873-8283 or at (www.seagrovestoneware.com).

Semper Fi Pottery, 481 King Road, off of Business 220 S. before you get to Blackankle Rd., Seagrove. **Ongoing** - A family owned and operated business. We are not the traditional potters that you would more than likely see around Seagrove. We like to make each and every piece that we create unique. Hours: Mon.-Sun., 10am-5pm. Contact: 910/975-1215.

Shelton's Pottery, 391 Cagle Rd., Seagrove. **Ongoing** - Featuring salt glaze and purple, red, yellow, yellow w/blue, green, blue, dark blue, light blue, specks, sponge colors, blue w/ brown, brown, and beige glazes by Mitchell & Sherri Shelton. Hours: Mon.-Sat., 9am-5pm & Sun., 9am-5pm (Oct.-Mar.). Contact: 336/963-2444 or e-mail at (sheltonspottery@rtmc.net).

Smith Pottery, 743 South Hwy 705, Seagrove. **Ongoing** - Spirited - imaginative - unique "art pottery" handcrafted by the Smith family. Hours: Tue.-Sat., 10am-5pm. Contact: 336/879-1174 or at (www.smithpottery.com).



Works by Snowhill Pottery & Tileworks

Snowhill Pottery & Tileworks, 402 East Main Street, Seagrove. **Ongoing** - Featuring handmade tile, stoneware sculpture, porce-

NC Commercial Galleries

continued from Page 66

lain jewelry, and slip-trailed pottery by Laura Weant-Johnson. Also also custom tile installations. Hours: Tue.-Sat., 10am-5pm or by appt. Contact: 336/301-6681.

Stuempfle Pottery, 1224 Dover Church Rd., Seagrove. **Ongoing** - Featuring pottery with expressive shapes and natural surfaces by David Stuempfle. Hours: during kiln openings and by appt. Contact: 910/464-2689 or at (www.stuempflepottery.com).



Work by Takuro Shibata

Studio Touya, 4911 Busbee Road, Seagrove. **Ongoing** - Studio Touya is a handmade pottery studio located in Seagrove, where Hitomi and Takuro Shibata set up studio and built a Japanese style wood kiln. Our focus is to make simple and functional pottery by using local wild clay and wood firing technique. We named our pottery as "Touya" when we started our small pottery studio in Shigaraki, Japan, and it literary means "pottery house" in Japanese which we really like. Contact: (336)510-7385 or at (www.studiotouya.com).

Sunset Pottery, 123 Sunset Dr., Robbins. **Ongoing** - Featuring all lead free pottery by Harold B. & Gloria B. Stutts. Have traditional pottery, piggy banks, lamps, vases, and special order pieces. Hours: Mon.-Sat., 10am-5pm. Contact: 910/948-3009 or e-mail at (gstutts@maniscustombuilders.com).

Teague's Frogtown Pottery, 179 Frogtown Rd., Eagle Springs. **Ongoing** - Featuring traditional, hand-thrown pottery that is all lead-free by Jean Teague. We specialize in dinnerware, cookware, lamps, vases, and Christmas ornaments. Hours: Mon.-Sat., 9am-5pm. Contact: 910/948-3540.

The Gingerbread House Pottery, 246 Old Plank Rd., Seagrove. **Ongoing** - Featuring decorative and functional cone 6 electric fired pieces by Suzanne Bettis. Hours: Mon.-Sat., 10am-5pm (closed Jan. & Feb.). Contact: 336/873-7762 or e-mail at (suzanbett9@yahoo.com).

The Triangle Studio, 1140 NC-705, Seagrove. **Ongoing** - Located near downtown Seagrove, this studio and gallery space is a collaboration between ceramic artists Kate Waltman (formerly Kate Johnston) and Erin Younge, as well as guest ceramic artists Bill Jones, Andrew Dutcher, and Margaret Larson. Hours: Fri. & Sat., 10am to 4pm. Contact: 336/872-1027 or at (<https://thetrianglestudio.com/>).

Thomas Pottery, 1295 S. Hwy. 705, Seagrove. **Ongoing** - Featuring functional and decorative stoneware pottery by Scott and Bobbie Thomas. Hours: Tue.-Sat., 10am-5pm. Contact: 336/879-4145 or at (www.thomaspottery.com).

Tom Gray Pottery, 1480 Fork Creek Mill Rd., Seagrove. **Ongoing** - Featuring wheel thrown and hand built utilitarian wares fired in a gas-fired car kiln to cone 10 utilizing local clay in slip decoration and glazes by Tom Gray. Glazes are primarily mattes. Shapes of serving pieces and dinner ware include square and oval as well as round. Hours: Mn.-Sat., 10am-5pm. Contact: 336/873-8270 or at (www.n2clay.com).

Triple C Pottery, 3267 Big Oak Church Rd., Eagle Springs. **Ongoing** - Featuring hand-thrown functional and decorative pieces, with a variety of lead-free glazes. Hours: Mon.-Sat., 9am-5pm. Contact: 910/948-3635 or at (www.triplecpottery.com).

Turn and Burn Pottery, 124 East Ave., Seagrove. **Ongoing** - Featuring traditional Seagrove salt-glazed and wood-fired stoneware. Contemporary Raku and horsehair by David and Deborah Garner. Hours: Mon.-Sat., 9am-5pm. Contact: 336/873-7381 or at (www.turnandburnpottery.com).

Uwharrie Crystalline Pottery, 112 East Ave., Seagrove. **Ongoing** - Featuring crystalline pottery (the art of growing crystals on vases), raku, and functional stoneware by William & Pamela Kennedy. Hours: Mon.-Sat., 9am-5pm & Sun., noon-5pm. Contact: 336/873-7532 or e-mail at (uwharriecrystalline@embarqmail.com).

Vernon Pottery, 1066 Chriscoe Rd., Seagrove. **Ongoing** - Featuring a wide line of wares, from 10 oz. coffee mugs to 12 gal. planters. Their surface treatments include slip-trailing, carving, multiple glazes, and overglaze brushwork. Hours: Mon.-Sat., 10am-5pm. Contact: 336/879-2788.

Village Pottery and Marketplace, 205 E. Main St., Seagrove. **Ongoing** - Downtown Seagrove's oldest and largest gallery, featuring fine pottery and crafts by over 100 artisans including these potters: Gene Arnold (Mt. Airy, NC), Darlene Russell (Elderado, NC), Walter Abern (Concord, NC), Joyce Branch (Waxhaw, NC), Joe Frank McKee (Dillsboro, NC), Tamera Martinez (Boonesboro, MD), Judy Freeman Foushee (Eagle Springs, NC), Fred Rust (Gastonia, NC), Houge Vernon (Seagrove, NC), Wyndham & Melanie Dennison (Seagrove, NC) and several others. Hours: Mon.-Sat., 10am-5pm & Sun., 1-5pm. Contact: 336/873-7966 or at (www.seagrovevillagepottery.com).

Walker Art Studios Sculpture & Fine Art, Historic Lucks Cannery Complex, 365 Fernandez Loop, Suite 205, Seagrove. **Ongoing** - Walker Art Studios was formerly CB East and serves as our gallery and studio space. Located on the East side of Seagrove, it provides a space for artists to display their art for sale as well as providing studio space for our owners and visiting sculptors needing a place to touch up sculptures before the pieces begin the process of being cast into bronze at our foundry. Hours: by appt. Contact: 336/460-1411, 336/465-1121 or at (walkerartstudios@gmail.com).

Walton's Pottery, 1387 S. NC Hwy. 705, Seagrove. **Ongoing** - Innovative, contemporary pottery by Don and Susan Walton located inside Pottery Road Gallery. Hours: Tue.-Sat., 10am-5pm. Contact: 336/879-2600 or at (www.potteryroad.com).

Westmoore Pottery, 4622 Busbee Rd., Seagrove. **Ongoing** - Historical redware, salt-glazed stoneware, and green-glazed pottery, especially styles from central NC before 1850 by David and Mary Farrell. Hours: Mon.-Sat., 9am-5pm (closed Dec. 24- Jan. 17). Contact: 910/464-3700 or at (www.westmoorepottery.com).

White Hill Gallery, 407 Highway (15-501), Carthage. **Ongoing** - Featuring works of beautiful pottery, including Southwest, ceramic, hand-painted glassware, wood turning, and paintings in watercolor, oil and pencil. Hours: Tue.-Fri., 10am-6pm; Sat., 10am-5pm; & Sun., 1-5pm. Contact: 910/947-6100.



Works from Whynot Pottery

Whynot Pottery, 1013 Fork Creek Mill Rd., Seagrove. **Ongoing** - Featuring interesting shapes and intriguing glazes. Custom sizes on lamps, vases and bottles by Mark and Meredith Heywood. Hours: Mon.-Sat., 9am-5pm. Contact: 336/873-9276 or at (whynotpottery.com).

Williams Pottery, 2170 Dan Road, Robbins. **Ongoing** - Functional pottery in multi-colored as well as decorative glazes, Hours: Tue.-Sat., 10am-4pm. Contact: 910/464-2120.

Windsong Pottery, 6109 Brantley Gordon Rd., Denton. **Ongoing** - Featuring handmade functional stoneware in glazes of floating blue and rainbow by Margie Nance, Matthew Nance, Lydia Nance and other family members. Hours: Mon.-Fri., 9am-5pm. Contact: 336/857-2485 or e-mail at (windsongpottery@yahoo.com).

Wyndham & Brooke Haven Pottery Gallery, 209 East Main St., Seagrove. **Ongoing** - Featuring fine functional high-fired stoneware with rich contemporary glazes by Wyndham and Melanie Dennison. Hours: Mon.-Sat., 9am-5pm & Sun., noon-5pm. Contact: 336/873-7254.

Shelby

Buffalo Creek Gallery, 104 E. Warren Street, Shelby. **Ongoing** - The gallery features paintings, drawings, note cards, polymer clay art, pottery, woodturnings, woodcarvings, jewelry, stained glass, pressed flowers, quilting, weaving and much more! Hours: Mon.-Fri., 10am-5:30pm and Sat., 10am-4pm. Contact: 704/487-0256 or at (www.buffalocreekgallery.com).

Siler City

Against His Will Gallery and Studio, 117 E. Second St., Siler City. **Ongoing** - Featuring handknitted rugs, quality yarn, stunning alpaca fiber in a variety of colors, handmade knitting needles, Fricke spinning wheels as well as very cool mobiles, hand poured environment-friendly candles, and more! Hours: Wed.-Fri., 1-5pm & Sat., 10am-5pm. Contact: 919/742-1122 or at (www.AgainstHisWillStudio.com).

Chatham Camera Club Gallery, 229 N. Chatham Ave., Siler City, NC. **Ongoing** - Featuring works by a diverse group of amateur and professional photographers networked together around the idea of sharing our knowledge and experience with each other, while enjoying our interest in photography. Hours: by chance and the 3rd Fri. from 6-9pm. Contact: (www.chathamcameraclub.org).

Hotel Hadley Studios, 130 N. Chatham Ave., Siler City. **Ongoing** - Featuring works by Kristy Church, Sarah Kuhn and Drucilla Pettibone. We consist of 6 studios and an exhibition space. We will have monthly rotating shows in the gallery space. Hours: 3rd Fri. 6-9pm and by chance and appt. Contact: 919/663-0241 or at (www.hotelhadleystudios.com).

Lakewood Pottery, 11330 Hwy. 64 W., Siler City. **Ongoing** - Featuring crystalline, high-fired porcelain and gold lusters by Ed Weintraub. Hours: Tue.-Sat., 10am-4pm & Sun., noon-4pm. Contact: 919/663-3743.

Person to Person Art Studio/Gallery, 210 N. Chatham Ave., Siler City. **Ongoing** - Featuring unique art for interesting people, all created by artist Roger Person. Hours: by appt and on the 3rd Fri., 6-9pm. Contact: 919/663-0982 or e-mail at (person@charter.net).

Raleigh Street Gallery, 120 W. Raleigh St., Siler City. **Ongoing** - Featuring a consortium of many artists from the area painters, sculptors, metal workers, jewelersmiths, basket weavers, soap makers, slate artist, wood workers, - whose works are all on display in a spacious and welcoming atmosphere. Hours: Wed.-Fri., 10am-6pm, by chance or appt. and on 3rd Fri., 6-9pm. Contact: 919/663-6278 or at (www.raleighstreetgallery.com).

Sparta

Blue Ridge Gallery of Fine Art, 103 Gallery Lane, 15 minutes from downtown Sparta. **Ongoing** - Featuring a variety of artworks by local and regional artists. Hours: Thur.-Sat., 11am-6pm & Sun., 1-6pm, when open - call ahead. Contact: 336/372-1711 (<http://www.blueridgefineart.com>).

Cater Pots Studio, 209 Antioch Church Road, 4 miles from the town of Sparta. **Ongoing** - Husband-&-Wife team, Daniel & Robin Cater create beautiful stoneware pottery in their Blue Ridge mountain studio. Cater Pots are fired to cone 6 oxidation, so all functional pottery is food, dishwasher, microwave, and oven safe. Cater Pots mixes their own glazes and applies them to the bisqueware in attractive combinations by various means including dipping, brushing and spraying. Hours: Mostly Wed.-Sat., 10am-4pm - call ahead. Contact: 336/372-4604 or at (<http://www.caterpots.com>).

Mangum Pottery of Turkey knob, 280 Turkey Hollow Lane, Sparta. **Ongoing** - Featuring pottery and ceramic art by Robin Mangum in a wide variety of function and form. Hours: hours vary so call ahead. Contact: 336/372-5291 or (<http://www.mangumpottery.com>).

Statesville

Village Pot Shop Fine Arts and Crafts Gallery, 248 N. Center St., 2 Blocks North of the Center of town on the right, Statesville. **Ongoing** - Our mission is to provide a showcase for local and regional artists and artisans, providing high-quality decorative and functional arts and crafts to patrons with an eye for the finer things. Our arts and crafts galleries feature handmade jewelry, blown glass, woodwork, regional

pottery, metalwork, mosaics, hand-woven fibers, paintings and more. So, whether you are interested in: vases, bowls, paper weights, fanciful ornaments, stained glass, sun-catchers, decorative boxes, exquisite bowls turned from found pieces of wood, each one of a kind, watercolors, baskets, ceramics, fine photography, prints, collages or oil paintings. We also offer classes and workshops by local and regional artists. Hours: Tue.-Fri., 10:30am-5pm & Sat., 10am-4pm. Contact: 704/380-4689.

Sylva

Karcher Stone Carving Studio & Gallery, 260 North Beta Road, off US 74, Sylva. **Ongoing** - Featuring a working studio and gallery with stone carvings by Collene Karcher, executed in marble, alabaster, and limestone with steel and aluminum introduced at times. Hours: by appt only. Contact: 828/586-4813 or at (www.collenekarcher.com).

Tryon

Carri Bass Photography and Art Studio, 158 N. Trade Street, Tryon. **Ongoing** - Carri Bass Art studio is located in the heart of Tryon. It is in a wonderful old building with great lighting and a dedicated studio section, in addition to gallery space for monthly art exhibits. Hours: by appt. Contact: 864/598-9880 or st (carribass.com).

Wadesboro

Olde Mill Gallery & Studios, Lockhart-Taylor Center, 514 N. Washington St., Wadesboro. **Ongoing** - At the gallery visitors will see artwork by regional artists which includes: original paintings in oil, acrylic & watercolor, that range from landscapes to abstracts; photography; works in copper and copper repousse; ceramic creations, custom sculptured and functional; art glass jewelry, jewelry made from beads of Swarovski crystal; hand-stitched quilts of exquisite designs; hand painted goblets, pitchers and vases; wood sculptures and turnings, and more. Hours: Mon.-Thur., 10am-5pm; Fri., 10am-3pm or by appt. Contact: 704/272-5464 or at (www.oldemillgallery.org).

Waxhaw

Stewart's Village Gallery, 116 McDonald St., Waxhaw. **Ongoing** - Featuring pottery by Bill Stewart, as well as works by over 300 other artists including both decorative and functional handmade pieces. The gallery is filled with pottery, jewelry, wrought iron, garden accents, decorative whimsy and so much more. Hours: Mon.-Sat., 10am-5pm & Sun., 1-5pm. Contact: 704/843-5638 or at (www.stewartsvillagegallery.com).

Waynesville

Balsam Ridge Gallery, 44 North Main Street, Waynesville. **Ongoing** - Fine art gallery featuring paintings of Western NC mountain vistas and beyond. Hours: daily 11am-6pm, but call ahead. Contact: 828/234-1616.

Cedar Hill Gallery, 196 N. Main Street, Waynesville. **Ongoing** - Featuring the art of Gretchen Clasby and 83 incredible artisans. Hours: Mon.-Sat., 10:30am-5:30pm. Contact: 828/421-6688 or at (<https://www.cedarhillstudio.com/>).

Jo Ridge Kelly Fine Art, a gallery and teaching studio, 136 N. Main Street, Waynesville. **Ongoing** - Featuring the painting of Jo Ridge Kelly. Hours: Thur.-Sat., noon-6pm and Sun.-Wed., by chance or appt. Contact: 828/226-0549 or at (www.JoKelley.com).

Moose Crossing's Burl Wood Gallery, 101 N. Main Street, Waynesville. **Ongoing** - Featuring rustic Burl furniture with an elegant finish. Two generations of Metzgers, source, design and craft burl. We are fortunate to have talented craftsmen working with us. It is our pleasure to coordinate efforts as a team. The focus is on the end product as an art piece. Hours: Mon.-Sat., noon-5pm or by appt. Contact: 828/452-2550 or at (<https://burl-gallery.com/products/burl-wood-sculpture>).

T. Pennington Art Gallery, 15 N. Main Street, Waynesville. **Ongoing** - Featuring pencil drawings of local scenery, and landmarks by Teresa Pennington, including originals, prints and gift items. Also framing is available. Hours: Mon.-sat., 10am-5pm. Contact: 828/452.9284 or at (www.tpennington.com).

The Jeweler's Workbench, 80 N. Main St., Waynesville. **Ongoing** - Specializing in fine hand-crafted jewelry, custom design and repair, limited edition watches and jewelry boxes. Featuring award-winning artists of the Great Smoky Mountains and from across the country. Hours: Mon.-Sat., 10am-5:30pm. Contact: 828/456-2260.

continued on Page 68

NC Commercial Galleries

continued from Page 67

Twigs & Leaves, 98 N. Main Street, Waynesville. **Through June** - Featured artist is Phyllis Vaughn. Visit the gallery during the Waynesville Artwalk on June 3, from 6-9pm, with a demo by featured artist Phyllis Vaughn, Piano by Judy Phillips from 6:30-8:30pm. **Ongoing** - Featuring the nature-related porcelain works with leaves by Kaaren Stoner, as well as other works by regional artists and craftsmen. Hours: Mon.-Sat., 10am-5:30pm. Contact: 828/456-1940 or at (www.twigsandleaves.com).

Weaverville

Mangum Gallery, 16 North Main Street, Weaverville. **Ongoing** - Featuring functional and decorative pottery dinnerware. Hours: Mon.-Fri., 9am-5pm and Sat., 10am-4pm. Contact: 828/645-4929 or (www.mangumpottery.com).

Miya Gallery, 31 N. Main St., Weaverville. **Ongoing** - The gallery is a new and refreshing addition to the WNC art scene. We exhibit work of over 50 artists: fine jewelry, clay, wood, glass, metal, fiber, photography and two dimensional art. Hours: Tue.-Fri., 10am-6pm; Sat., 10am-5pm & Sun., noon-4pm. Contact: 828-658-9655 or at (www.miyagallery.com).

West Jefferson/Jefferson

Ashe Custom Framing & Gallery, 105 S. Jefferson Ave., West Jefferson. **Ongoing** - Featuring a varied selection of originals and prints by local and regional artists. Also, a wide array of pottery and handcrafted wooden vases. Hours: Tue.-Fri., 10am-5pm & Sat., 10am-2pm. Contact: 336/246-2218.

Broomfields Gallery, 414 E. 2nd St, (across from the post office), West Jefferson. **Ongoing** - Featuring an exhibition of works by NC and SC artists in various mediums in a setting of quality antiques. Hours: Tue.-Sat., 11am-5pm. Contact: 336/846-4141 or at (www.broomfieldsgallery.com).



View inside Catchlight Gallery

CatchLight Gallery, 118 N Jefferson Avenue, West Jefferson. **Ongoing** - The CatchLight gallery is dedicated solely to the art of photography. In the Spring of 2012, photographer Nicole Robinson decided to create a space where talented photographers would have an opportunity to display and sell their work. A beautiful gallery space grew from a dream into a wonderful reality, evolving into a haven which became available to both the photographers and the viewing public in the arts district of downtown West Jefferson, NC. Hours: Mon., Thur., Fri., & Sat., 11am-5pm & Sun., 11am-4pm. Contact: 336/846-1551 or at (www.CatchLightGallery.net).

Prack Studio / Sculpture Garden, 431 Sunnyside Park Road, Jefferson. **Ongoing** - Featuring sculptures by Mary-Ann Prack. Hours: open by appt only. Contact: 828/406-7046 or at (www.prackart.com).

Stephen Shoemaker Studio, 113 S. Jefferson Ave., West Jefferson. **Ongoing** - Featuring original works by watercolorist Stephen Shoemaker. Specializing in historic landscapes and paintings of places and events in/of Ashe County and the area. The "Virginia Creeper" train series is particularly popular. Hours: Mon.-Fri., 10am-5pm or by chance. Contact: 336/246-3401.

Wilmington

Acme Art Studios, 711 N. 5th Ave., downtown Wilmington. **Ongoing** - Featuring works by Cass Baes, Gary Breece, Todd Carignan, Karen Paden Crouch, MJ Cunningham, Dumay Gorham, Amy Grant, Stephanie Holt, Fritz Huber, Marshall Milton, Trey Moore, Allan Nance, Dick Roberts, Angela Rowe, Angie Sinclair, Pam Toll, Michael Van Hout, Mark Weber, and Katherine Wolf Webb. Hours: Every 4th Friday Night, 6-9pm and by appt. Contact: Amy

Grant e-mail at (grantamyn@gmail.com), call 910/805-8424, or (<https://www.facebook.com/acmeartstudios>).



Work by Jeri Greenberg

Art In Bloom Gallery, 6866 Main Street, Mayfaire Town Center, Wilmington. **Through Aug. 13** - "Dorothy Gillespie Art," a celebration of art in collaboration with The Dorothy M. Gillespie Foundation. **Aug. 17 - Oct. 1** - "Hearts & Souls: New Pastels by Jeri Greenberg". A reception will be held on Aug. 17, from 5-8pm. "Hearts & Souls" is Jeri Greenberg's newest body of work featuring her amazing pastel paintings. After many years as a fashion illustrator and sportswear designer, Greenberg turned her love of graphic design and color into a new and exciting "next act", working as a full-time painter and teacher. Feeling that "Pastels are an immediate tool to express feelings" and the perfect medium in which to "Make the Ordinary, Extraordinary", Greenberg works to tell stories in her work enabling her to draw the viewer in. **Aug. 17 - Oct. 1** - "Ceramic Work Featuring Brian Evans & Dianne Evans." A reception will be held on Aug. 17, from 5-8pm. Brian Evans' work conveys inspiration that he finds in his surroundings. Sometimes something as simple as the blade of a saw or a bellows used to blow on a fire can inspire an entire series of work. This body of work conveys simple found objects that inspire minimal or complex linear forms. Local artist and potter, Dianne Evans, has had a passion for art since childhood. She was born and raised in scenic Indiana, Pennsylvania. Dianne developed an interest in art while studying under an inspirational high school art teacher. This experience also inspired her to want to become a teacher. **Ongoing** - The gallery presents original art by national and local artists. Different artists are featured every 6 weeks along with an ongoing display of new art from the gallery's 30 core artists at (<https://aibgallery.com/artists/>). Online and in the gallery, visitors will find a mixture of traditional and contemporary paintings, sculpture, jewelry, ceramics, glass, fabric, photography, and mixed media. Hours: Mon.-Sat., 10am-7pm; Sun, noon-6pm; and by appt. Contact: 484/885-3037 (mobile) or visit (<https://aibgallery.com/>).

Beck Fine Art, 545 Castle Street, Wilmington. **Ongoing** - features some of the best in national talent for representational and abstract art. Being the main gallery and home of award-winning artist, Dan Beck, the gallery not only represents some of Dan's best work but other artists with exceptional talent and accomplished art careers. Hours: Tue.-Sat., 11am-5pm. Contact: 910/264-2392 or at (www.beckfineart.com).

Bottega Art & Wine Gallery, 723 N. 4th Street, Wilmington. **Ongoing** - Featuring works by regional and international artists in a variety of media. Hours: Tue.-Wed., 1-10pm and Thur.-Sat., 1pm-midnight. Contact: 910/399-4872 or at (www.bottegageallery.com).

Charles Jones African Art, 311 Judges Road, Unit 6-E, Wilmington. **Ongoing** - A gallery dedicated to the traditional arts of West and Central Africa, with over 35 years experience in building fine collections for collectors and museums. Inquiries are welcome. Consultation, research and appraisal services available for individuals, estates and institutions by ISA certified appraiser, Maura Kropke. Exhibitions arranged and curated with essays by major scholars. Hours: Mon.-Fri., 7:30am-4:30pm. Contact: 910/794-3060 or at (<https://charlesjonesafricanart.com/>).

ERA 20th Century Furniture and Art Gallery, 523 South 3rd St., Wilmington. **Ongoing** - Inviting emerging artists of all sorts, to fill the quiet space with cutting edge art that not only is pleasant to view, but also thought-provoking. Unique modern furnishings from the mid-20th century complement the contemporary

art. Hours: Wed.-Sat., 11am-5pm or by appt. Contact: 910/612-0542.

Gallery Citrine, 17 S 2nd Street, Wilmington. **Ongoing** - Featuring works by BJ Grimmer, PD Chisholm, Kathy Schrum Peck, Nancy Lang Miller, Brooke Eagle, Deb Williams, Meroe Wheatley, Sue Cunningham, Chris Pfund, Donna Launey, and Robin Jones. Hours: Thur.-Sun., noon-4:30pm or by appt. Contact: e-mail to (gallerycitrine@gmail.com) or at (<https://gallerycitrine.com/>).

Janet B. Sessoms Studio@ the ArtWorks, 200 Willard Street, Wilmington. **Ongoing** - Featuring works by Janet B. Sessoms. Hours: call for hours. Contact: 910/840-0208, e-mail at (jbsessoms47@ec.rr.com) or at (www.janetb-sessoms.com).

New Elements Gallery, 271 North Front Street, Wilmington. **Ongoing** - Featuring works by regional and nationally recognized artists. We offer a wide variety of contemporary fine art and craft, including paintings, sculpture, ceramics, glass, fiber, jewelry and wood. Hours: Tue.-Sat., 11am-6pm or by appt. Contact: 910/343-8997 or at (www.newelementsgallery.com).

Port City Pottery & Fine Crafts, at The Cotton Exchange, 307 North Front Street, Wilmington. **Ongoing** - Celebrating ten years in business, Port City Pottery & Fine Crafts, in the historic Cotton Exchange in downtown Wilmington, is the first gallery in Wilmington dedicated exclusively to local, handmade, one-of-a-kind, three-dimensional art and craft by jury-selected coastal North Carolina artisans. We present decorative and functional works in clay, fiber/textiles, gourds, baskets, jewelry, mixed media, glass and wood in a beautiful setting in this early 20th century historic building. Handmade objects, whether held, worn, or displayed, enrich our lives by connecting us with our humanity, creativity, and our history. It is evident when you enter Port City Pottery & Fine Crafts that all of the Gallery members are pursuing not only art but their passion. Hours: Mon.-Sat., 10am-5:30pm & Sun. noon-4pm. Contact: 910/763-7111 or at (www.portcitypottery.com).

The Art Factory, 21 Surry Street, Wilmington. **Ongoing** - We are located in the warehouse district on the edge of beautiful Historic Downtown Wilmington, North Carolina. In addition to our retail galleries, the Art Factory Gallery houses a number of studios for working artists and a Wine Bar featuring distinctive Yadkin Valley North Carolina wines, available by the glass while you enjoy the galleries. Hours: call about hours. Contact: 910/399-3793 or visit (<https://www.facebook.com/ArtFactoryGallery/>).

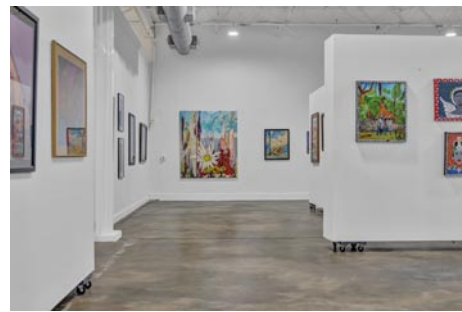

Gallery Verrazzano at The ArtWorks

The ArtWorks, 200 Willard Street, Wilmington. **Ongoing** - In Gallery Verrazzano, we feature all the art created by the ArtWorks™ Artists and visiting Artists. The gallery features different mediums throughout the gallery! You are free to walk around and admire or even purchase the art work around the gallery. **Ongoing** - The ArtWorks is an art village providing art studios, gallery space, and an event venue; fostering a creative environment for artists, educational opportunities, and enhancement of the Wilmington community, through art. Our Mission is to enhance the community, assist the artist, contribute to the revitalization of downtown Wilmington, to preserve Wilmington's commercial landmarks, and to increase the livelihood of local artists and provide a place to create and display all types of art. Hours: 2nd & 4th Saturdays, 10am-3 or by appt. Contact: 910/352-7077 or at (<http://www.theartworks.co/>).

The Golden Gallery, @ The Cotton Exchange, 307 N. Front St., Wilmington. **Ongoing** - Featuring works by John W. Golden and Mary Ellen Golden. Hours: Mon.-Sat., 10am-5:30pm & Sun., 1-4pm. Contact: 910/762-4651 or at (www.thegoldengallery.com).

Wilson

Artisan Leaf, 113/115 Tarboro Street SW, Wilson. **Ongoing** - We have reimagined tobacco as a decorative surface, taking this innately unique leaf and applying it to make one-of-a-kind tobacco leaf furniture, panels, architectural components and decorative accessories. Offering a naturally inspired vision, our products are available in a variety of stunning shades and tones providing a timeless look. Contemporary or traditional, sophisticated or rustic, Artisan Leaf

will enhance any room or space. Hours: Wed.-Fri., 2-5:30pm & Sat., noon-5pm. Contact: 252/674-1223 or at (<https://artisanleaf.com/>).

Burk Uzzle Studio, 106 Douglas Street E, Wilson. **Ongoing** - Burk Uzzle's career, like his pictures, is a nuanced composition blending American culture, individual psyches of particular places and people, and an atypical way of seeing ourselves, our values, and our community. Always respectful yet locating the poignant or quirky, the history of his narrative belongs to all of us. Initially grounded in documentary photography when he was the youngest photographer hired by "LIFE magazine" at age 23, his work grew into a combination of split-second impressions reflecting the human condition during his tenure as a member of the prestigious international Magnum cooperative founded by one of his mentors Henri Cartier-Bresson. His archive spans almost six decades. His current work rests deep in photographic appreciation of the quiet, strong, and eloquent beauty he discovers in America's small towns and its people. It is along small back roads, limned with feelings and a surety of surprise for the heart wide open, that continue to support his understanding of how America keeps its personality out on a limb. Uzzle's current bodies of work (some of which are African-American) are artful and constructed reflections of his subjects. His hope is for a graphic presentation of something universal within the particular, and all the better when involving a gentle chuckle and knowing smile. He is represented by SOCO Gallery in Charlotte, NC and Tracy Morgan Gallery in Asheville, NC. Hours: by appt. Contact: 252/363-1812 or e-mail to (burk@burkuzzle.com).

House of Van Baars Gallery, 104 Douglas Street E, Wilson. **Ongoing** - Frans van Baars has been a visual artist for more than sixty years. A graduate of the Ivy School of Art in Pittsburgh, PA, in 1969, he has been painting eye catching subjects on location. His collection ranges from barns in Ohio, to coastal scenes on North Carolina's Outer Banks. van Baars has traveled throughout the United States, Europe, and several other continents to capture the splendor of majestic architecture and the beauty of nature. He finds home in Wilson with his wife Brenda. Hours: by appt. Contact: 252/230-9797 or at (<https://houseofvanbaars.com/>).

Iconostar Art Studio and Park, 224 Goldsboro Street SW, Wilson. **Ongoing** - Featuring sculpture by Elizabeth Laul Healey. Iconostars are made with the artist's signature "Circles of Life" motif. They represent loved ones, animals, and our precious Mother Earth. Each circle is unique and has its own backstory. All Iconostars have one thing in common, they each have clear eyes so that any person who looks at them can have the ability to see themselves through their eyes. The Iconostar sculptures are made from a variety of materials including, glass tile, stones and crystals, watches, drawer handles, sea shells, miscellaneous found objects, and love. Their bases are made from foam, PVC pipes filled with sand, rebar, wood, glue, grout and more. Hours: Thur., noon-10pm; Fri. & Sat., noon-6pm; or by appt. Contact: 310/488-1834 or at (<https://elizabethlauhaley.com/>).

The Edge Wilson, 127 Barnes Street W, Wilson. **Ongoing** - The Edge Wilson is Art + Gallery + Studio + Loft. Hours: Thur. + Fri., noon-6pm (1st Fri., 4-8pm); Sat., noon-5pm; Sun., 1-4pm. or by appt. Contact: 919/271-7971 or e-mail to (art@theedgewilson.com).

The Gallery at 317, 317 Barnes Street, S, Wilson. **Ongoing** - Owned by Alexander Anthony, The Gallery is a fashion and art store with men, women and kids clothing. Also displaying artwork from local & regional artists. Hours: Mon.-Fri., 4:30-8pm & Sat., 10am-8pm. Contact: 252/363-4698 or at (<http://www.thegallerynclothing.art/>).

Winston-Salem Area



View inside Delurk Gallery

Delurk Gallery, 207 W 6th Street, Winston-Salem. **Ongoing** - An artist run gallery, dedicated to the exposure and sale of current artists' work. Hours: Fri.-Sat., noon-6pm & Sun.,

continued on Page 69

NC Commercial Galleries

continued from Page 68

noon-4pm. Contact: 336/486-3444 or at (www.delurkgallery.com).

Earthbound Arts, 610 N. Trade St., Winston-Salem. **Ongoing** - Featuring an unique gallery showcasing the nature-related works of Gordon Jones and Lucy Duncan. Original designs in clay, copper, and stained glass as well as handcrafted herbal soaps, sterling and copper jewelry, block print cards, masks, wind chimes, garden art, clay beads, herbal teas, natural incense, beeswax candles and much more. Hours: Tue.-Sat., 11am-6pm. Contact: 336/773-1043 or e-mail at (lucy@earthboundarts.com).

Fiber Company, 600 N. Trade Street, Winston Salem. **Ongoing** - Fiber Company is a working studio and partnership of five women creating wearable art, home accessories and textile art located in the heart of the Downtown Art District. With over 60 consignment artists, most local artists, Fiber Company offers a wide range of gift items. Hours: Tue., 11am-3pm; Wed.-Fri., 11am-5pm; Sat., 11am-3pm & by appt. Contact:

336/725-5277 or e-mail at (fibercompany@gmail.com).

Island Arts On Trade, 521 N. Liberty St., Ste. 100, in the Artists On Liberty Building, across from the DADA Community Center, Winston-Salem. **Ongoing** - Featuring visual and functional artwork by gallery artist, Gary Campbell. Also, featuring other multicultural artists and mixed media artwork throughout the year. Hours: Fri.-Sat., 1-5pm or by appt. Contact: 336/722-0510.

North Trade Street Arts Center, 604-A N. Trade Street, Winston-Salem. **Ongoing** - The office of the Downtown Arts District Association (DADA) and art gallery collective of visual and performing artists. NTSA Center is composed of 10 individual spaces or grottoes and the DADA Member's Gallery featuring different DADA members each month. Hours: Fri.-Sun., noon-5pm or by chance or appt. and during DADA special events. Contact: e-mail at (northtradestreearts@gmail.com).

You can contact us by calling 843/693-1306 or by e-mail at - info@carolinaarts.com but do it before the 24th of the month prior to our next issue.



Visit
Carolina Arts
on Facebook

Go to this [link](#) and
“like” us!



Don't forget about our website:
www.carolinaarts.com



You can find [past issues](#) all the way back to August 2004!

You can find [past articles](#) all the way back to June 1999

History is the gateway to the future.

Send us your email address to be added to our list to receive notice of each monthly issue.

info@carolinaarts.com